

Corning Life Sciences

# Product Selection Guide

Issue 9

CORNING



# Product Ordering Information

## Ordering Products Direct from Corning

For EMEA customers who currently have Corning accounts, you can order direct through our Customer Service group or online:

t: +31 (0) 20 659 60 51

f: +31 (0) 20 659 76 73

e: [CSEurope@corning.com](mailto:CSEurope@corning.com)

w: [www.corning.com/lifesciences](http://www.corning.com/lifesciences)

Hours of Operation: Monday to Friday, 9:00 a.m. to 5:00 p.m. (Central European Time)

## Phone/Fax Orders

For each order, customers should provide the Corning product number, product description, and desired quantity. You should also include your billing and shipping address and your Corning account number.

## Online Orders

In order to purchase Corning products online, please visit the Corning Life Sciences website at [www.corning.com/lifesciences](http://www.corning.com/lifesciences). Click on “Order Now, Login” and complete the online registration form. Customers using credit cards may immediately place orders. Full Service Direct accounts with account specific contract pricing will need to establish a direct account with Corning Customer Service before online transactions can be made. You can complete the online registration form or contact Corning Customer Service directly at +31 (0) 20 659 60 51 in order to establish a direct account with Corning.

To purchase Corning media products, visit [www.corning.com/lifesciences/media](http://www.corning.com/lifesciences/media).

## Ordering Products Through our Distribution Partners

Customers can purchase Corning products from any one of our more than 50 authorized distributors. See our complete listing of Corning distributors online at [www.corning.com/lifesciences](http://www.corning.com/lifesciences). Our distribution partners can offer our customers a variety of value added services from local inventory and service, to managed services, and preferred programs. Please contact your distributor of choice for more details.

## Scientific Support

Corning Scientific Support can help you succeed in any stage of your experiment. With a broad background in different Life Science disciplines, our support scientists offer valuable help for basic and advanced product support, designing new experiments, using the right products and delivering the necessary product documentation, protocols and certification.

Our free service may save you time and money!

Email: [ScientificSupportEMEA@corning.com](mailto:ScientificSupportEMEA@corning.com)

Phone: **Belgium:** +31 20 65 57 928 | **France:** 0800 916 882 | **Germany:** 0800 101 1153 | **Italy:** +31 20 65 57 959 | **Luxembourg:** 0800 916 882 | **Nordic:** +31 20 65 57 930 | **Portugal:** +31 20 65 57 959 | **Spain:** 900 993 195 | **Switzerland (French):** 0800 835 446 | **Switzerland (German):** 0800 835 429 | **The Netherlands:** 020 655 79 28 | **UK:** 0800 376 8660 | **All other European countries:** +31 20 65 96 051

Web: [www.corning.com/emea/en/products/life-sciences/support-main/technical-support.html](http://www.corning.com/emea/en/products/life-sciences/support-main/technical-support.html)

Hours of Operation: Monday to Friday, 9:00 a.m. to 5:00 p.m. (Central European Time)

## Pricing

Prices shown on the Corning Life Sciences website (in our online [www.corning.com/lifesciences](http://www.corning.com/lifesciences) catalog) reflect our current suggested EMEA list price. For customer specific pricing information, please contact Corning Customer Service or your authorized Corning Distributor.

## Product Return Policy

To return product, contact your local Customer Service Representative. The order and lot number details are required. Please have this information available to obtain a Return Authorization Number. This Return Authorization Number must be referenced on the outside of the shipping carton. Returns without an approved Return Authorization Number will be refused and returned at the customer's expense.

# Contents

## ADME/Tox

Ordering and Customer Service Contact Information	A2
Absorption/Transport	A3
Cell Culture and Multiwell Filter Permeable Support Systems	A3
ABC and SLC Transporter Model Systems	A3
Chemicals for Measuring Transporter Activities	A6
Metabolism	A7
Recombinant Metabolic Enzymes, Cofactors, and Buffers	A7
HTS P450 Inhibition Kits	A11
Chemical Substrates, Inhibitors, Metabolite Standards, and Solutions	A12
Tissue Fractions	A14
Primary Hepatocyte Cells	A17
Antibodies for Metabolic Enzymes	A20
Custom Products	A21
Contract Research Services	A22

## Bioprocess

Overview	B2
Stackable Cell Culture	B3
Corning® CellSTACK® Culture Chambers	B3
Corning CellSTACK Accessories	B4
Corning HYPERStack® Cell Culture Vessels	B5
Corning CellCube® Systems	B6
E-Cube™ Culture System	B6
Roller Bottles	B7
Erlenmeyer Shaker Flasks	B8
Spinner Flasks	B9
ProCulture™ Glass Spinner Flasks	B9
Corning Disposable Spinner Flasks	B10
Microcarriers	B11
Closed System Solutions	B13

## Cell Culture

Overview	C2
Corning Surfaces	C3
Cell Culture Flasks	C6
Cell Culture Dishes	C10
Multiple Well Plates	C12
Cell Culture Microplates	C13
Transwell® Permeable Supports	C15
Culture Tubes	C22
Cell Scrapers and Lifters	C22
Cryogenic Vials and Accessories	C23

Technical Appendix	C26
Corning Cell Culture Surfaces	C26
Characteristics of Corning Plasticware	C28

## Equipment

Liquid Handling Equipment	D2
Corning Lambda® Plus Starter Kit	D2
Corning Lambda Plus Single-channel, 8-channel and 12-channel Pipettors	D2
Costar® 8-Pette® and 12-Pette® Multi-channel Pipettors	D3
Corning Stripettor™ Plus Pipetting Controller and Accessories	D3
Costar Reagent Reservoirs	D4
Corning Aspirator Device and Accessories	D4
Costar Transtar®-96 Liquid Transfer System	D4
Centrifugation Equipment	D5
Corning LSE™ Mini Microcentrifuge	D5
Corning LSE High Speed Microcentrifuge and Accessories	D5
Corning LSE Compact Centrifuge, Rotors, and Adapters	D6
Agitation Equipment	D7
Corning LSE Vortex Mixer and Accessories	D7
Corning LSE Digital Microplate Shaker	D7
Corning LSE Low Speed Orbital Shaker	D8
Corning LSE Orbital Shaker and Accessories	D8
Constant Temperature Equipment	D9
Corning LSE Digital Dry Bath Heater and Accessories	D9
Corning Digital Hot Plates, Stirrers, and Stirring Hot Plates	D10
Corning Hot Plates	D10
Corning Stirring Hot Plates	D10
Corning Stirrers	D10
Temperature Controller and Accessories	D11

## Extracellular Matrices, Biologically Coated Surfaces, and Permeable Support Inserts

Corning Extracellular Matrices (ECMs)	E2
Corning Cell Culture Environments	E4
ECM Mimetic and Advanced Surfaces	E5
Corning BioCoat™ Cultureware	E6
Enhanced Tissue Culture-treated Surfaces	E10
Corning Cytokines, Growth Factors, and Other Media Supplements	E11
Permeable Support Inserts	E14
Corning BioCoat and PureCoat™ Microplates	K21

(continued next page)

# Contents (Continued)

## Genomics

Overview	F2
Colony Picking, Bacterial Growth, and Storage	F3
Purification	F3
Quantitation and Detection	F5
DNA Amplification	F6
Protein Crystallization Microplates	F8
Compatibility Guide for Thermal Cyclers, Sequencers, and Real-time PCR	F10
Bar Code Customization	F11

## Liquid Handling

Overview	G2
Pipets	G3
Pipet Tips	G5
Vacuum Filtration	G12
Syringe Filters	G14
Spin-X® Centrifuge Tube Filters	G14
Spin-X UF Concentrators	G15
Bottles	G16
Containers	G18
Cylinder	G19
Spatulas	G19
Centrifuge Tubes	G20
Microcentrifuge Tubes	G22
Technical Appendix	G24
Selecting the Best Corning® Syringe or Vacuum Filter for Your Application	G24
Selecting the Best Spin-X UF Concentrator for Your Application	G28
Characteristics of Corning Plasticware	G31
Chemical Compatibility of Corning Plasticware	G32
Characteristics of Corning Centrifuge Tubes	G32

## Microarray

Slide Selection Chart	J2
Epoxide-coated Slides	J3
UltraGAPS™-coated Slides	J4
GAPS™ II-coated Slides	J5
Corning® Cover Glass	J6
384-well Microarray Printing Plates	J6
Microarray Slide Mailers/Storage Boxes	J7
Microarray Storage Pouches	J7
Hybridization Chambers	J8

## Microplates for Assays and Cell Culture

Overview	K2
96-well Microplates	K3
384-well Microplates	K11
1536-well Microplates	K16
Microplate Accessories	K19
Corning BioCoat™ and PureCoat™ Microplates	K21
Bar Code Customization	K23
Technical Appendix	K22

## Glass and Reusable Plastic Products

Cover Glass	L3
Microscope Slides	L4
Pipets	L4
Tubes, Culture	L6
Tubes, Centrifuge	L7
Caps	L8
Reusable Plasticware	L9

## Indexes

Alphabetical Index	M1
Catalog Number Index	M8

For Falcon® branded products, see the **Falcon Product Selection Guide** (CLS-F-PSG-001).

For Axygen® branded products, see the **Axygen Selection Guide** (CLS-A-PSG-001).

For Gosselin™ branded products, see the **Gosselin General Catalog** (CLS-G-GEN CAT-002).

For PYREX® branded reusable Glass products, see the **PYREX and Corning Glass and Reusable Plastic Product Selection Guide** (CLS-GL-001).

## ADME/Tox

Ordering and Customer Service Contact Information .....	A2
Absorption/Transport .....	A3
Cell Culture and Multiwell Filter Permeable Support Systems .....	A3
ABC and SLC Transporter Model Systems .....	A3
Chemicals for Measuring Transporter Activities .....	A6
Metabolism .....	A7
Recombinant Metabolic Enzymes, Cofactors, and Buffers ....	A7
HTS P450 Inhibition Kits .....	A11
Chemical Substrates, Inhibitors, Metabolite Standards, and Solutions .....	A12
Tissue Fractions .....	A14
Primary Hepatocyte Cells .....	A17
Antibodies for Metabolic Enzymes .....	A20
Custom Products .....	A21
Contract Research Services .....	A22

# Ordering and Customer Service Contact Information

## Corning® ADME/Tox Products:

### Customer Service

tel: +31 (0) 20 659 60 51

fax: +31 (0) 20 659 76 73

email: CSEurope@corning.com

### Scientific Support

email: ScientificSupportEMEA@corning.com

Contact your local distributor or visit

[www.corning.com/lifesciences](http://www.corning.com/lifesciences) to locate your nearest Corning office.

## Corning Gentest<sup>SM</sup> Contract Research Services

To discuss and order Corning Gentest Contract Research Services, contact Corning Life Sciences at:

email: ScientificSupportEMEA@corning.com

Shipment of Corning Gentest LLC-PK<sub>1</sub> control and P-gp expressing cell lines requires receipt by Corning Life Sciences of an executed USE AGREEMENT (non-commercial use by non-profit organizations only) or an executed LICENSE AGREEMENT. Contact a Technical Support Representative or your local Sales Representative for more information regarding these agreements.

## Terms and Prices

Manufacturers' terms and conditions for direct orders:

- ▶ No minimum order required
- ▶ Confirmation of shipping made at time of order
- ▶ Written confirmation required only for standing, blanket, or change orders
- ▶ Payment terms are net 30 days
- ▶ Payment remittances should be sent to the address printed on the invoice
- ▶ Freight terms are DDP destination
- ▶ Charges for freight, handling, wet/dry ice, and packaging will be added to invoice as a separate item
- ▶ Taxes imposed on the sale of any product will be added to the price quoted
- ▶ Prices are subject to change without prior notification

## Online Shopping

Visit [www.corning.com/lifesciences](http://www.corning.com/lifesciences) and open an account to order products online.

## Delivery and Product Satisfaction on Direct Orders

- ▶ Products will be replaced at no cost, if the product does not conform to the accompanying analytical data report.
- ▶ Products will be replaced at no cost, if shipment is incomplete or damaged. Report incomplete shipments within 5 days, damaged shipments within 48 hours.
- ▶ Returned goods authorization (RGA) number, assigned by a Customer Service Representative, is required prior to all product returns.
- ▶ Appropriate shipping documents, cartons, and packing materials are required for all product returns.
- ▶ No product may be returned for credit or replacement after 20 days.

## HepatoLink



HepatoLink® is the Corning Life Sciences immediate response system providing researchers with instant notification when Corning Gentest hepatocyte products are available. For your convenience, select a preferred contact method—email, phone, and/or SMS text alerts. Upon registration, you will be sent donor characterization data when a new lot becomes available. You can register online at [www.corning.com/lifesciences/hepatolink](http://www.corning.com/lifesciences/hepatolink). Place your order directly through Corning's online system. If you have any questions regarding Corning's program or your participation, please contact us at 978.442.2200 or email [hepatocytes@corning.com](mailto:hepatocytes@corning.com).

All Corning Gentest fresh and cryohepatocyte orders must be lot specific. Each lot number corresponds with a specific donor and must be included with your order. An up-to-date listing of Corning Gentest human fresh and cryohepatocyte donors with donor demographics, donor history, and characterization data is maintained at [www.corning.com/lifesciences/admetox](http://www.corning.com/lifesciences/admetox).

## Use of Genetically Modified Microorganisms (GMMO)

Information for European Customers: Corning immortalized hepatocytes, Corning Supersomes™ enzymes, Corning TransportoCells™ products, or other products considered genetically modified microorganisms as described in Corning Life Sciences technical literature. As a condition of sale, use of these products must be in accordance with all applicable local guidelines on the contained use of genetically modified microorganisms, including the Directive 2009/41/EC of the European Parliament and of the Council.

# Absorption/Transport

## CELL CULTURE AND MULTIWELL FILTER PERMEABLE SUPPORT SYSTEMS

### Corning® Gentest™ Pre-coated PAMPA Plate System



Cat. No.	Description	Qty/Cs
353015	Corning Gentest PAMPA 96-well pre-coated filter plate, individually packaged with a 96-well microassay receiver plate	5

### Other Products – Cell Culture and Multiwell Filter Permeable Support Systems

- ▶ Corning BioCoat™ HTS Caco-2 assay system
- ▶ Corning BioCoat Fibrillar Collagen 24-Multiwell permeable support system
- ▶ HTS Transwell® 24-well permeable support systems
- ▶ Falcon® 24-Multiwell permeable support systems
- ▶ Companion products for Falcon 24-Multiwell permeable support systems
- ▶ HTS Transwell 96-well permeable support systems
- ▶ Falcon 96-Multiwell permeable support systems
- ▶ Companion products for Falcon 96-Multiwell permeable support systems
- ▶ Transwell individual cell culture permeable supports
- ▶ Falcon individual cell culture permeable supports

For more information on Corning cell culture and Transwell® permeable support inserts, see the **Cell Culture** section of this catalog or the **Permeable Supports Selection Guide** (CLS-CC-027).

For more information on Falcon® cell culture and Multiwell filter permeable support inserts, see the **Falcon Product Selection Guide** (CLS-F-PSG-001) or the **Permeable Supports Selection Guide** (CLS-CC-027).

## ABC AND SLC TRANSPORTER MODEL SYSTEMS

Corning offers a range of products and assay solutions for the assessment of absorption properties and transporter studies.



Corning® Gentest™ transporter products are *in vitro* models designed for use in drug transport studies, and include ATP Binding Cassette (ABC) transporter membranes, ABC transporter inside-out vesicles, and SLC transporter expressing cells. These recombinant products are designed for high throughput screening use in ADME studies. Corning also offers transporter-qualified primary hepatocytes that can be used in suspension or monolayer assays. These native cells models provide a more accurate prediction of *in vivo* activity than most standard recombinant models.

### Corning TransportoCells™ Cryopreserved SLC Transporter Cells

Corning SLC TransportoCells products are high performance mammalian cells transiently over-expressing a single human SLC transporter protein. They are ideal cell-based models for studying transporter activities in reaction phenotyping, drug-drug interaction and drug clearance studies

- ▶ Cryopreserved, single-use HEK-293 cells expressing a single transporter
- ▶ High and robust signal-to-noise ratio (S:N ≥10)
- ▶ Direct measurement of transporter-mediated drug uptake
- ▶ Cells can be thawed, plated, and assayed in just 24 hours
- ▶ Use in drug uptake assays for radiolabeled or non-radiolabeled compounds



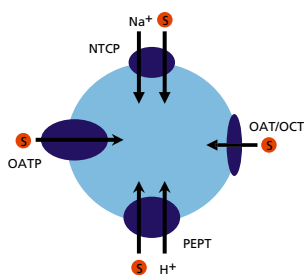

### Corning® TransportoCells™ Cryopreserved SLC Transporter Cells (Continued)

Cat. No.	Transporter	No. Cells/Vial	Qty
354859	OATP1B1*1a/SLCO1B1*1a	≥10 million cells	1
354851	OATP1B3/SLCO1B3	≥10 million cells	1
354857	OAT1/SLC22A6	≥10 million cells	1
354858	OAT3/SLC22A8	≥10 million cells	1
354852	OCT1/SLC22A1	≥10 million cells	1
354853	OCT2/SLC22A2	≥10 million cells	1
354860	PEPT1/SLC15A1	≥10 million cells	1
354861	PEPT2/SLC15A2	≥10 million cells	1
354862	OATP2B1/SLCO2B1	≥10 million cells	1
354863	OATP1A2/SLCO1A2	≥10 million cells	1
354864	NTCP/SLC10A1	≥10 million cells	1
354855	MATE1/SLC47A1	≥10 million cells	1
354856	MATE2-K/SLC47A2	≥10 million cells	1
354854	Control	≥10 million cells	1

### Corning Gentest™ ABC Transporter Membranes

Corning Gentest ABC transporter membrane products are easy-to-use, high throughput models for rapid screening of compounds in drug discovery. They are ideal for use in pre-screening assays to measure a drug candidate's ability to stimulate or inhibit P-gp, MRP, and BCRP ATPase activity.

- ▶ Prepared from recombinant baculovirus-infected insect cells
- ▶ Measurement of drug-stimulated vanadate-sensitive ATPase activity
- ▶ Assay developed for non-radiolabeled compounds

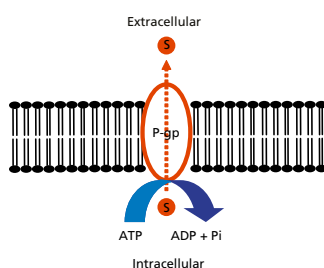

Cat. No.	Transporter	Protein Concentration (mg/mL)	Qty (mL)
453228	Human P-gp (MDR1)	5	0.5
453440	Rat P-gp (Mdr1a)	5	0.5
453434	Rat P-gp (Mdr1b)	5	0.5
453232	Mouse P-gp (Mdr1a)	5	0.5
453250	Mouse P-gp (Mdr1b)	5	0.5
453230	Cynomolgus Monkey P-gp (Mdr1)	5	0.5
453231	Rhesus Monkey P-gp (Mdr1)	5	0.5
453229	Beagle Dog P-gp (Mdr1)	5	0.5
453456	Human MRP1	5	0.5
453332	Human MRP2	5	0.5
453333	Human MRP3	5	0.5
453340	Rat Mrp1	5	0.5
453334	Rat Mrp2	5	0.5
453270	Human BCRP (Arg482)	5	0.5
453257	Human BCRP (Thr482)	5	0.5
453457	Rat Bcrp	5	0.5
453251	Mouse Bcrp	5	0.5
453200	Control membrane preparation for ABC transporters (negative control)	5	0.5

Arg = Arginine, Thr = Threonine.





### Corning® Gentest™ ABC Transporter Vesicles

Corning Gentest ABC transporter inside-out vesicles are used in *in vitro* direct uptake assays to evaluate whether a drug candidate is a substrate or inhibitor for transporters. This information can help to predict the interactions between drug compounds and efflux transporters. ABC transporter vesicles are an ideal transporter model over cell-based assays for compounds unable to penetrate the plasma membrane by simple diffusion.

- ▶ Prepared from recombinant baculovirus-infected insect cells
- ▶ Direct measurement of transporter-mediated drug uptake
- ▶ Use in drug uptake assays for radiolabeled or non-radiolabeled compounds

Corning also offers transporter vesicle kits to use with the vesicle products. The kits contain all necessary buffers and chemicals for performing 200 assays, providing convenience and reducing the time needed for reagent preparation.

Cat. No.	Transporter	Protein Concentration (mg/mL)	Qty (mL)
453455	Human MRP1	5	0.5
453450	Human MRP2	5	0.5
453520	Human MRP3	5	0.5
453510	Rat Mrp1	5	0.5
453523	Rat Mrp2	5	0.5
453501	Rat Bsep	5	0.5
453502	Human BSEP	5	0.5
453271	Human BCRP (Arg482)	5	0.5
453345	Rat Bcrp	5	0.5
453252	Mouse Bcrp	5	0.5
453500	Control vesicle (negative control)	5	0.5

Arg = Arginine.

### Corning Gentest Transporter Kits

Corning transporter membrane and vesicle kits provide convenience and reduce the time needed for reagent preparation. The ATPase kit contains all necessary buffers and chemicals for performing five 96-well plate assays. The BSEP and BCRP/MRP kits contain all necessary buffers and chemicals for performing 200 assays. However, these kits do not include vesical or membrane preps.



Cat. No.	Description	Qty
459006	Corning Gentest ATPase assay kit Kit contains reagents for five 96 well plate assays (assay buffer, 10 mM phosphate standard, 50 mM ATP, 10 mM sodium, orthovanadate, assay stop solution, reducing agent, color solution A, color solution B, 1 mM verapamil, 1 M N-ethylmaleimide, 1 M GSH, 100 mM probenecid, 25 mM benzbromarone, 1 mM sulfasalazine).	1 kit
459010	Corning Gentest MRP/BCRP vesicle assay kit Kit contains reagents for 200 assays (assay uptake buffer, 10X wash buffer, 200 mM ATP, 200 mM AMP, 300mM GSH, MRP3 substrate, BCRP substrate, MRP2/MRP3 fluorescent substrate, MRP1/MRP2 substrate).	1 kit
459011	Corning Gentest BSEP Vesicle Assay Kit Kit contains reagents for 200 assays (assay uptake buffer, 10X wash Buffer, 200 mM ATP, 200 mM AMP, BSEP substrate, blocking buffer [50X]).	1 kit



### Corning® Gentest™ Transporter-qualified Human CryoHepatocytes

Corning Gentest transporter-qualified human cryopreserved hepatocytes are ideal for *in vivo*-like screening of drug compounds for hepatic transporter uptake activity, as well as for investigating transporter involved drug-drug interaction. Every lot is extensively tested, pre-qualified for transporter activity using 3H-Estrone-3-sulfate, 3H-TCA, and 3C-TEA as probe substrates for hOATP, hNTCP, and hOCT1, respectively. These hepatocytes can also be used in metabolic stability and drug clearance studies.

For SLC transporter-specific characterization, such as evaluating a drug candidate's affinity to a specific SLC transporter, follow up your testing with Corning SLC TransportoCells™ products.

To view an up-to-date listing of Corning Gentest transporter-qualified human cryopreserved hepatocyte donors with donor demographics, donor history, and characterization data, contact [ScientificSupport@corning.com](mailto:ScientificSupport@corning.com).

Cat. No.	Description	Cells/Vial	Qty/Pk
454541	Corning Gentest plateable transporter-qualified human cryohepatocytes	≥5 million cells	1.5 mL
454426	Corning Gentest SLC transporter-qualified human cryohepatocytes in suspension	2-5 million cells	1.5 mL
454427	Corning Gentest SLC transporter-qualified human cryohepatocytes in suspension	≥5 million cells	1.5 mL
454460	Corning Gentest hepatocyte transporter suspension assay kit Kit contains a detailed transporter uptake protocol, 10 mL of filtration oil, and 100 easy-to-cut centrifuge tubes.	1 kit	100 tests

### Corning® Gentest™ LLC-PK<sub>1</sub> Control and P-gp Expressing Cells

Corning Gentest transfected P-gp cDNA-expressing cell lines are prepared from a clonal population derived from the LLC-PK1 cell line. The LLC-PK1 model containing the P-gp expressing cells and the control cells provides a robust model to determine P-gp-specific transport of a substrate. LLC-PK1 cells are morphologically and functionally similar to intestinal barrier cells, with measurement of drug apparent permeability (P<sub>app</sub>) through cell monolayers being well correlated with human intestinal absorption.

#### Typical Applications

- ▶ Screening assays for P<sub>app</sub>, P-gp-mediated transport, and P-gp inhibition
- ▶ Characterizing the interaction of a drug with P-gp for concentration-dependent efflux and inhibition of P-gp (IC<sub>50</sub>)
- ▶ Assess potential transporter-mediated drug-drug interactions

Shipment of Corning Gentest LLC-PK1 Control and P-gp expressing cell lines requires receipt by Corning Life Sciences of an executed USE AGREEMENT (non-commercial use by non-profit organizations only) or an executed LICENSE AGREEMENT. Contact a Scientific Support Representative at 800.492.1110 or your local Account Manager for more information regarding these agreements.

**Note:** Cell lines are not available for purchase online.

Cat. No.	Description	Qty
450211	LLC-PK <sub>1</sub> expressing MDR1 cDNA cell line	1
450216	LLC-PK <sub>1</sub> control cell line (contains same vector and promoter used in Cat. No. 450211)	1

### CHEMICALS FOR MEASURING TRANSPORTER ACTIVITY

CLF is a fluorescein-labeled bile acid with biological behavior closely resembling naturally occurring choly glycine. CLF is secreted into bile canaliculi by the bile salt export pump (BSEP) transporter.

Cat. No.	Description	Qty/Pk
451041	CLF (Choly-lysyl-fluorescein)	1 mg

# Metabolism

## RECOMBINANT METABOLIC ENZYMES, COFACTORS, AND BUFFERS

Corning® Supersomes™ Enzymes are recombinant enzyme products and recognized worldwide as the industry gold standard. These enzymes are prepared from baculovirus-transfected insect cells with very high levels of catalytic activities (typically 6-fold higher than an average HLM sample). This is ideal for screening high throughput drug interactions, studying slowly metabolized chemicals, or manufacturing large-scale production of metabolites for structural identification.

Corning offers more than 40 different human and animal P450 isoforms, many with or without NADPH reductase. Additionally, Corning offers wide range of non-P450 metabolic enzymes, including UDP-glucuronosyl transferases (UGTs), flavin-containing monooxygenases (FMOs), monoamine oxidases (MAOs), soluble N-Acetyltransferases (NATs), and carboxylesterases (CEs). For many of the recombinant enzyme products, side-by-side comparisons of the catalytic activity with pooled human liver microsomes (HLMs) have been performed and the data are available by email [ScientificSupportEMEA@corning.com](mailto:ScientificSupportEMEA@corning.com).

### Key Benefits

- ▶ Wide-range selection of high quality metabolism enzymes
- ▶ Higher catalytic activities than the native enzymes from human liver and other organs, with comparable  $K_m$
- ▶ Accepted industry gold standard recombinant enzyme system, with large number of peer-reviewed publications
- ▶ Preferred enzymes for generating data to use with the Simcyp computational model
- ▶ Supports essential assays such as reaction phenotyping, metabolic stability, and enzyme inhibition required for FDA new drug registration and other pharmacokinetic studies that are appropriate for evaluating pro-drugs and CYP or non-CYP pathways of elimination.

### Corning Supersomes Metabolic Enzymes

#### Human P450 Enzymes

Cat. No.	Description	P450 Content (nmol)	Qty (mL)
456211	Human CYP1A1 + reductase	0.5	0.5
456203	Human CYP1A2 + reductase	0.5	0.5
456220	Human CYP1B1 + reductase	0.5	0.5
456204	Human CYP2A6 + reductase	1	0.5
456254	Human CYP2A6 + reductase + $b_5$	0.5	0.5
456210	Human CYP2B6 + reductase	0.5	0.5
456255	Human CYP2B6 + reductase + $b_5$	0.5	0.5
456222	Human CYP2C18 + reductase	0.5	0.5
456219	Human CYP2C19 + reductase	0.5	0.5
456259	Human CYP2C19 + reductase + $b_5$	0.5	0.5
456212	Human CYP2C8 + reductase	1	0.5
456252	Human CYP2C8 + reductase + $b_5$	0.5	0.5
456218	Human CYP2C9*1 (Arg <sub>144</sub> ) + reductase	1	0.5
456258	Human CYP2C9*1 (Arg <sub>144</sub> ) + reductase + $b_5$	0.5	0.5
456209	Human CYP2C9*2 (Cys144) + reductase allelic variant	1	0.5
456242	Human CYP2C9*3 (Leu359) + reductase allelic variant	1	0.5
456217	Human CYP2D6*1 (Val <sub>374</sub> ) + reductase	0.5	0.5
456206	Human CYP2E1 + reductase + $b_5$	1	0.5
456264	Human CYP2J2 + reductase + $b_5$	0.5	0.5
456207	Human CYP3A4 + reductase	1	0.5
456202	Human CYP3A4 + reductase + $b_5$	0.5	0.5
456235	Human CYP3A5 + reductase	1	0.5
456256	Human CYP3A5 + reductase + $b_5$	0.5	0.5



**Human P450 Enzymes (Continued)**

Cat. No.	Description	P450 Content (nmol)	Qty (mL)
456237	Human CYP3A7 + reductase + b <sub>5</sub>	0.5	0.5
456221	Human CYP4A11 + reductase	0.5	0.5
456272	Human CYP4F2 + reductase + b <sub>5</sub>	0.5	0.5
456273	Human CYP4F3A + reductase + b <sub>5</sub>	0.25	0.5
456274	Human CYP4F3B + reductase + b <sub>5</sub>	0.5	0.5
456275	Human CYP4F12 + reductase + b <sub>5</sub>	0.5	0.5
456260	Human CYP19 (aromatase) + reductase	0.5	0.5

**Human UGT Enzymes**

Cat. No.	Description	Protein Concentration (mg/mL)	Qty (mL)
456400	UGT control microsomes	5	0.5
456411	Human UGT 1A1	5	0.5
456413	Human UGT 1A3	5	0.5
456414	Human UGT 1A4	5	0.5
456416	Human UGT 1A6	5	0.5
456407	Human UGT 1A7	5	0.5
456418	Human UGT 1A8	5	0.5
456419	Human UGT 1A9	5	0.5
456410	Human UGT 1A10	5	0.5
456424	Human UGT 2B4	5	0.5
456427	Human UGT 2B7	5	0.5
453323	Human UGT 2B10	5	0.5
456435	Human UGT 2B15	5	0.5
456437	Human UGT 2B17	5	0.5

UGT = UDP-glucuronosyl transferases

**Other Human Metabolic Enzymes**

453320	Human CES1b	5	0.5
453321	Human CES1c	5	0.5
453322	Human CES2	5	0.5
456241	Human FMO1	5	0.5
456233	Human FMO3	5	0.5
456245	Human FMO5	5	0.5
456280	Monoamine Oxidase (MAO) Control	5	0.5
456283	Human Monoamine Oxidase A (MAO-A)	5	0.5
456284	Human Monoamine Oxidase B (MAO-B)	5	0.5
456199	Insect cell Cytosol (for use with all NAT Corning® Supersomes™ enzymes)	2.5	0.5
456281	Human NAT1 Cytosol	2.5	0.5
456282	Human NAT2 Cytosol	2.5	0.5

FMO = Flavin-containing monooxygenase, NAT = N-acetyltransferases.

**Rat P450 Enzymes**

Cat. No.	Description	P450 Content (nmol)	Qty (mL)
456514	Rat P450 reductase control baculovirus-insert cell-expressed (BTI-TN-5B1-4 cells)	0.5 mL	0.5
456511	Rat CYP1A1 + reductase	1.0 nmol	0.5
456503	Rat CYP1A2 + reductase	0.5 nmol	0.5
456519	Rat CYP2A1 + reductase + b <sub>5</sub>	0.5 nmol	0.5
456505	Rat CYP2A2 + reductase + b <sub>5</sub>	0.5 nmol	0.5
456510	Rat CYP2B1 + reductase + b <sub>5</sub>	0.5 nmol	0.5
456536	Rat CYP2C6 + reductase + b <sub>5</sub>	0.5 nmol	0.5
456531	Rat CYP2C11 + reductase + b <sub>5</sub>	0.5 nmol	0.5
456532	Rat CYP2C12 + reductase + b <sub>5</sub>	0.5 nmol	0.5
456533	Rat CYP2C13 + reductase + b <sub>5</sub>	0.5 nmol	0.5
456517	Rat CYP2D1 + reductase	0.5 nmol	0.5
456513	Rat CYP2D2 + reductase	0.5 nmol	0.5
456521	Rat CYP2E1 + reductase + b <sub>5</sub>	0.5 nmol	0.5
456501	Rat CYP3A1 + reductase + b <sub>5</sub>	0.5 nmol	0.5
456502	Rat CYP3A2 + reductase + b <sub>5</sub>	0.5 nmol	0.5

**Dog P450 Enzymes**

456621	Dog CYP2C21+ reductase + b <sub>5</sub>	0.5 nmol	0.5
456612	Dog CYP3A12 + reductase + b <sub>5</sub>	0.5 nmol	0.5

**Controls, Cofactors, and Buffers****Enzyme Controls**

Analysis of cytochrome P450 form specific metabolism requires use of the appropriate control preparation in order to eliminate the possibility of metabolism by enzymes native to the cell lines. Corning Life Sciences prepares control microsomes and cytosols using procedures identical to those used to prepare other microsomal products.

For P450 enzymes, control microsomes are available from both Sf9 and High Five (Hi5 or BTI-TN-5B1-4) insect cell preparations. All insect cell control microsomes are prepared from insect cells infected with wild-type baculovirus. Control preparations are also available for UGT, MAO, NAT, and CES Corning® Supersomes™ enzymes products.

**Normalization of Protein Concentration**

Differences in total protein concentration can affect the free concentration of substrate and hence enzyme kinetics. The available substrate concentration may be significantly lower than initially assumed for those substrates which have a large potential to bind nonspecifically to protein (J. Pharmacol. Exp. Ther. 283:46 [1997]; Drug Metab. Dispos. 25:1359 [1997]). Total protein concentration can be controlled and normalized in each incubation by the addition of control microsomes.

**NADPH Regenerating System**

NADPH is a necessary cofactor in many xenobiotic metabolism reactions. NADPH is required for the measurement of oxidase activity catalyzed by P450s, FMOs, NADPH-P450 OR, and many other oxidase enzymes. A common source of NADPH in an oxidase enzyme assay is an NADPH regenerating system which generates NADPH *in situ* using an enzymatic reaction. For example, glucose-6-phosphate dehydrogenase (G6PDH) will convert NADP<sup>+</sup> to NADPH in the presence of the substrate glucose-6-phosphate (Glc-6-PO<sub>4</sub>).

The Corning Gentest™ NADPH regenerating system consists of two reagents, Solution A (NADP<sup>+</sup> and Glc-6-PO<sub>4</sub>) and Solution B (G6PDH). Each reagent is sold separately. Combined, these two reagents form a NADPH regenerating system that can be used for all NADPH requiring oxidase assays (cDNA-expressed enzymes and liver fractions). At least 200 to 400 enzyme assays can be performed using one vial each of Solution A and B. The total number of assays that can be performed is dependent on a researcher's experimental design.

**Corning® Supersomes™ Enzymes Controls**

Cat. No.	Description	Protein Concentration (mg/mL)	Qty (mL)
456200	Insect cell control for Corning Supersomes enzymes baculovirus-insect cell-expressed (BTI-TN-5B1-4 cells)	5	1.5
456201	Insect cell control for Corning Supersomes enzymes baculovirus-insect cell-expressed (BTI-TN-5B1-4 cells)	5	0.5
456199	Insect cell cytosol control	2.5	0.5
456299	Sf9 insect control for Corning Supersomes enzymes baculovirus-insect cell-expressed	5	0.5
456400	Human UGT Insect Control for Corning Supersomes enzymes	5	0.5
456280	MAO Insect Control for Corning Supersomes enzymes	5	0.5
456244	Human P450 reductase and b <sub>5</sub> control for baculovirus expressed (BTI-TN-5B1-4 cells)	5	0.5
456514	Rat P450 reductase control for baculovirus-insect cell-expressed (BTI-TN-5B1-4 cells)	5	0.5

**Cofactors**

Cat. No.	Description	Qty (mL)
451220	NADPH Regenerating system – Solution A (NADP <sup>+</sup> and Glc-6-PO <sub>4</sub> )	5
451200	NADPH Regenerating system – Solution B (G6PDH)	1
451300	UGT Reaction mix – Solution A	2
451320	UGT Reaction mix – Solution B	5

**Buffers**

451201	Phosphate buffer (pH 7.4)	500
--------	---------------------------	-----

## HTS P450 INHIBITION KITS

### Corning® Gentest™ Human P450 Inhibition Screening Kits

Microplate-based, fluorometric assays for the activities of important P450 drug metabolizing enzymes have been developed by Corning, including CYP1A2, 2C9, 2C19, 2D6, 3A4, and others, and applied to inhibition analysis. The  $IC_{50}$  or percent inhibition at a given substrate concentration can be calculated and used as a basis for comparison among a series of tested compounds.

Corning Gentest P450 high throughput screening kits are designed to rapidly screen for potential inhibitors of cytochrome P450 catalytic activity. Each kit provides all the necessary components and instructions for measuring the  $IC_{50}$  value for up to 38 test compounds in 96-well plates. These kits can accommodate other plate formats, e.g., 384-well and 1536-well, with proper scaling.

Each Corning Gentest P450 inhibition screening kit includes the following components:

- ▶ Corning Supersomes™ enzymes (recombinant human P450)
- ▶ Fluorescent P450 substrate
- ▶ Positive control inhibitor
- ▶ Metabolite standard
- ▶ NADPH regenerating system
- ▶ Reaction buffer
- ▶ Stop buffer
- ▶ Control membrane protein
- ▶ Instruction manual

#### Stability

Corning Gentest P450 inhibition screening kits have been tested through 10 freeze-thaw cycles without a change in  $IC_{50}$  values for the included substrates or a significant low in signal-to-noise ratios.

Cat. No.	P450 Enzyme	Substrate	Positive Control Inhibitor	Fluorescent Standard	Qty*
459500	CYP1A2	CEC	Furafylline	CHC	1 kit
459420	CYP2A6	Coumarin	Trancyclopromine	7-HC	1 kit
459220	CYP2B6	EFC	Trancyclopromine	HFC	1 kit
459320	CYP2C8	DBF	Quercetin	Fluorescein	1 kit
459300	CYP2C9	MFC	Sulfaphenazole	HFC	1 kit
459400	CYP2C19	CEC	Trancyclopromine	CHC	1 kit
459200	CYP2D6	AMMC	Quinidine	AHMC	1 kit
459100	CYP3A4	BFC	Ketoconazole	HFC	1 kit
459110	CYP3A4	BQ	Ketoconazole	7-HQ	1 kit
459120	CYP3A4	DBF	Ketoconazole	Fluorescein	1 kit
459520	CYP19	MFC	Ketoconazole	HFC	1 kit

\*Please inquire about bulk packaging.

BFC = 7-benzyloxy-4-trifluoromethylcoumarin, EFC = 7-ethoxy-4-trifluoromethylcoumarin, BQ = 7-benzyloxyquinoline, DBF = dibenzylfluorescein, AMMC = 3-[2-(N,N-diethyl-N-methylamino)ethyl]-7-methoxy-4-methylcoumarin, CEC = 7-ethoxy-3-cyanocoumarin, MFC = 7-methoxy-4-trifluoromethylcoumarin, HFC = 7-hydroxy-4-trifluoromethylcoumarin, CHC = 3-cyano-7-hydroxycoumarin, AHMC = 3-[2-(N,N-diethyl-N-methylamino)ethyl]-7-hydroxy-4-methylcoumarin, 7-HC = 7-hydroxycoumarin.



## CHEMICAL SUBSTRATES, INHIBITORS, METABOLITE STANDARDS, AND SOLUTIONS

Corning® Gentest™ chemicals are high quality products and are validated in ADME applications with Corning Supersomes™ enzymes, tissue fractions, and primary hepatocytes.

### Stable Isotope Standards for use with Mass Spectrometry

Cat. No.	Description	CAS#	CYP/UGT Application	Qty (mg)
451001	Acetamidophenol-[13C2,15N]	103-90-2	Internal metabolite standard CYP1A2	1
451002	7-Hydroxycoumarin-[D5]	93-35-6	Internal metabolite standard CYP2A6	1
451003	Hydroxybupropion-[D6]	N/A	Internal metabolite Standard CYP2B6	1
451004	Desethylamodiaquine-[D3]	79352-78-6	Internal metabolite standard CYP2C8	1
451048	6 $\alpha$ -Hydroxyapclitaxel-[D5]	153212-75-0	Internal metabolite standard CYP2C8	1
451005	Hydroxytolbutamide-[D9]	5719-85-7	Internal metabolite standard CYP2C9	1
451006	4-Hydroxydiclofenac-[13C6]	64118-84-9	Internal metabolite standard CYP2C9	1
451007	4-Hydroxymephenytoin-[D3]	61837-65-8	Internal metabolite standard CYP2C19	1
451008	Dextrophan-[D3]	25-73-5	Internal metabolite standard CYP2D6	1
451040	1-Hydroxybufuralol Maleate-[D9]	57704-16-2	Internal metabolite standard CYP2D6	1
451011	Oxidized Nifedipine-[D12]	67035-22-7	Internal metabolite standard CYP3A4	1
451009	6 $\beta$ -Hydroxytestosterone-[D7]	62-99-7	Internal metabolite standard CYP3A4	1
451046	Acetaminophen-glucuronide-[D3]	120595-80-4	Internal metabolite standard UGT1A1, UGT1A6, UGT1A9	1

### Fluorescent-labeled Substrates, Metabolites, and Inhibitors

Cat. No.	Description	CAS#	CYP/MFC/BFC/BQ Application	Qty (mg)
451015	3-Cyano-7-hydroxycoumarin (CHC)	19088-73-4	Fluorescent metabolite standard CYP1A2 and CYP2C19	5
451014	3-Cyano-7-ethoxycoumarin (CEC)	117620-77-6	Fluorescent substrate CYP1A2 and CYP2C19	5
451740	7-Methoxy-4-(trifluoromethyl)-coumarin (MFC)	575-04-2	Fluorescent CYP2C9, CYP2C19, and CYP2E1 substrate	5
451745	7-Methoxy-4-(trifluoromethyl)-coumarin (MFC)	575-04-2	Fluorescent CYP2C9, CYP2C19, and CYP2E1 substrate	25
451700	AMMC	N/A	Fluorescent CYP2D6 substrate	5
451705	AMMC	N/A	Fluorescent CYP2D6 substrate	25
451701	AHMC	15776-59-7	AMMC metabolite CYP2D6 standard	5
451750	Dibenzylfluorescein (DBF)	97744-44-0	Fluorescent CYP3A4 and CYP2C8 substrate	5
451755	Dibenzylfluorescein (DBF)	97744-44-0	Fluorescent CYP3A4 and CYP2C8 substrate	25
451720	7-Benzyloxyquinoline (7-BQ)	131802-60-3	Fluorescent CYP3A4 substrate	5
451725	7-Benzyloxyquinoline (7-BQ)	131802-60-3	Fluorescent CYP3A4 substrate	25
451730	7-Benzyloxy-4-(trifluoromethyl)-coumarin (BFC)	N/A	Fluorescent CYP3A4 substrate	5
451735	7-Benzyloxy-4-(trifluoromethyl)-coumarin (BFC)	N/A	Fluorescent CYP3A4 substrate	25
451731	7-Hydroxy-4-(trifluoromethyl)-coumarin (HFC)	575-03-1	Metabolite standard for MFC, BFC	5
451721	7-Hydroxyquinoline	580-20-1	Metabolite standard for BQ	5



## Unlabeled Substrates, Metabolites, and Inhibitors

Cat. No.	Description	CAS#	CYP Application	Qty
451037	Furafylline	80288-49-9	Mechanism-based inhibitor CYP1A2	5 mg
451710	Bupropion Hydrochloride	31677-93-7	Substrate CYP2B6	25 mg
451711	Hydroxybupropion	N/A	Metabolite standard CYP2B6	5 mg
451782	Desethylamodiaquine	79352-78-6	Metabolite standard CYP2C8	5 mg
451656	6 $\alpha$ -Hydroxypaclitaxel	N/A	Metabolite standard CYP2C8	10 nmol
451019	Sulfaphenazole	526-08-9	Competitive inhibitor CYP2C9	5 mg
451000	Tienilic Acid (Ticrynafen)	40180-04-9	Mechanism-based inhibitor CYP2C9	5 mg
451743	4'-Hydroxydiclofenac	94118-84-9	Metabolite standard CYP2C9	5 mg
451780	Tienilic-3C-alcohol	N/A	Substrate CYP2C18	5 mg
451032	S-Mephenytoin	70989-04-7	Substrate CYP2C19	5 mg
451795	(S)-(+)-N-3-Benzylrivanol	N/A	Competitive inhibitor CYP2C19	5 mg
451033	4'-Hydroxymephenytoin	61837-65-8	Metabolite standard CYP2C19	5 mg
451034	Bufuralol HCL	59652-29-8	Substrate CYP2D6	5 mg
451030	Dextrorphan-D-Tartrate	143-98-6	Metabolite standard CYP2D6	5 mg
451035	1-Hydroxybufuralol Maleate	57704-16-2	Metabolite standard CYP2D6	5 mg
451036	6-Hydroxychlorzoxazone	1750-45-4	Metabolite standard CYP2E1	5 mg
451785	Azamulin	76530-44-4	Mechanism-based inhibitor CYP3A4	5 mg
451023	Ketoconazole	65277-42-1	Mixed-type inhibitor CYP3A4	5 mg
451020	Oxidized Nifedipine	67035-22-7	Metabolite standard CYP3A4	5 mg
451630	p-3'-Hydroxypaclitaxel	132160-32-8	Metabolite standard CYP3A4	20 nmol
451012	6 $\beta$ -Hydroxytestosterone	62-99-7	Metabolite standard CYP3A4	5 mg
451022	7-Hydroxycoumarin Glucuronide (Umbelliferone Glucuronide)	N/A	Metabolite standard UGT	5 mg
451024	7-Hydroxycoumarin Sulfate, K <sup>+</sup> salt	N/A	Metabolite standard SULTs	5 mg
451025	Terfenadine Alcohol Metabolite	N/A	Substrate CYP2J2, CYP4F12, and CYP3A4	5 mg

## TISSUE FRACTIONS

Tissue fractions from human and animal livers represent an important tool in preclinical metabolism studies for predicting the toxicity and pharmacokinetic properties of a drug compound. Liver microsomes from humans and animal species play an important role in evaluating drug compounds for metabolic stability, reactive metabolites, drug-drug interactions, reaction phenotyping, and metabolite identification.

For years, Corning has been a trusted provider of a wide range of high-quality tissue fractions, including liver and intestinal microsomes, as well as ancillary products (e.g., cofactors, chemical substrates, metabolites, and inhibitors) necessary to perform metabolism-based assays.

Corning® Gentest™ microsomes, cytosol, and S9 subcellular fractions provide a convenient, cost-effective source of native enzymes responsible for phase I and phase II metabolism of drugs. These enzymes include cytochrome P450 enzymes (CYP), UDP-glucuronosyl transferases (UGT), and flavin-containing monooxygenase (FMO). As part of Corning Life Sciences' on-going commitment to bringing innovative tools to life scientists and emerging areas of ADME/Tox research, Corning added a large donor pool of human liver microsomes (HLMs), the Corning UltraPool™ HLM 150, to the Corning portfolio of human liver microsomes. This large donor pool better represents the average patient population and known CYP polymorphisms, enabling consistent experimental results in multi-year programs, and offering a time savings by reducing the time required qualifying new lots of HLMs.

Corning Gentest allelic variant HLM panels are genotyped single donors designed to help address the growing concerns over drug safety for all patients including outlier population with polymorphorphic gene (CYPs, UGTs, etc.). Genetic polymorphisms exist for many drugs as most P450s have been shown to possess mutant alleles. Polymorphisms may also explain some idiosyncratic reactions. We have prepared panels where the 1% of the population has a genetic polymorphism with a CYP or UGT defect. Genotype allelic variant panels are available for CYP2C8, 2C9, 2C19, 2D6, 3A5, and UGT1A1.

Many steps are taken during the manufacture of all Corning Gentest tissue fraction products to reduce lot-to-lot variability and to ensure reproducibility. Complete assay results and donor information are provided on the product insert. Contact [CLSscientificsupport@corning.com](mailto:CLSscientificsupport@corning.com) to obtain up-to-date single donor information.

**Note:** All human tissues are prepared from donors who tested negative serologically for HIV-1, HIV-2, HTLV-1, HTLV-2, HBV, HCV, and syphilis. All tissues are subsequently tested for the same pathogens by PCR.

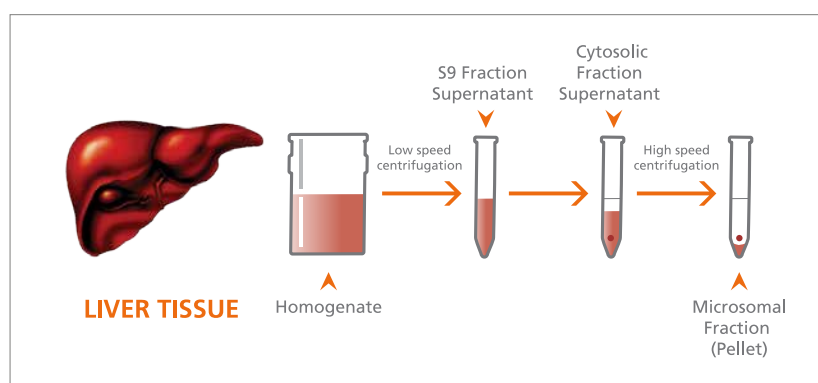

Overview of the manufacturing workflow

## Human Liver Microsome Tissue Fraction Products



### Corning Gentest Human Mixed Pooled Microsomes, Cytosol, and S9

Cat. No.	Description	Protein Concentration (mg/mL)	Qty/Pk
452117	Mixed gender Corning UltraPool 150-donor HLM (equal mix of male and female donors)	20	0.5 mL
452118	Mixed gender Corning UltraPool 150-donor HLM (80 vials of 452117 packaged in an easy-count box)	20	80 vials
452116	Mixed gender Corning UltraPool 150-donor S9	20	1.0 mL
452115	Mixed gender Corning UltraPool 150-donor Cytosol	20	1.0 mL
452156	Mixed gender pooled 50-donor HLM (equal mix of male and female donors)	20	0.5 mL
452227	Human 50-donor tissue fraction kit (Includes 1 vial each of HLM, S9, and Cytosol prepared from the same 50 donors)	20	1 kit
452161	Mixed gender HLM mixed pooled (approx. 20 donors)	20	0.5 mL
452155	Mixed HLMs packaged in an easy-count box (80 vials of 452161) (approx. 20 donors)	20	80 vials
452961	Mixed gender pooled 20-donor S9	20	1 mL

### Corning Gentest Human Pooled Specialty Products

452165	Mixed gender pooled CMV negative HLM	20	0.5 mL
452172	Pooled male HLM	20	0.5 mL
452183	Pooled female HLM	20	0.5 mL
452210	Mixed gender pooled intestinal microsomes	10	0.2 mL

### Corning Gentest Human Individual Liver Microsomes Panel

Cat. No.	Description	Protein Concentration (mg/mL)	Qty/Pk
452138	P450 single donor HLM panel High/low P450 single donor HLM panel	20	0.5 mL

The most current list of donors can be found at [www.corning.com/lifesciences/admetox](http://www.corning.com/lifesciences/admetox).

### Corning Gentest Individual Allelic Variant Donor Panels

452141	CYP2D6(*3-*8) PM <sup>†</sup>	20	0.5 mL
452142	CYP2C9(*2*2), (*2*3), and (*3*3)	20	0.5 mL
452143	CYP2C19(*2-*5) PM <sup>†</sup>	20	0.5 mL
452144	CYP2C8(*3*3)	20	0.5 mL
452135	CYP3A5(*1*1) high expresser	20	0.5 mL
452136	CYP3A5(*1*3) high expresser	20	0.5 mL
452137	CYP3A5(*3*3) wild-type low expresser	20	0.5 mL
452132	UGT1A1(*28*28) low expresser	20	0.5 mL
452133	UGT1A1(*1*28) moderate expresser	20	0.5 mL
452134	UGT1A1(*1*1) wild-type high expresser	20	0.5 mL

<sup>†</sup>Poor Metabolizer.

**Note:** Orders must include donor lot number as well as catalog number. Each lot number corresponds with a specific donor. To view an up-to-date listing of donors with donor demographics, donor history, and characterization data, visit [www.corning.com/lifesciences/admetox](http://www.corning.com/lifesciences/admetox).



## Animal Liver Tissue Fraction Products

### Corning Gentest Animal Pooled Liver Microsomes

Cat. No.	Description	Protein Concentration (mg/mL)	Qty (mL)
<b>Rat Liver Microsomes</b>			
452501	Sprague-Dawley, male	20	0.5 mL
452502	Sprague-Dawley, female	20	0.5 mL
452511	Wistar Han, male	20	0.5 mL
452521	Fischer 344, male	20	0.5 mL
452522	Fischer 344, female	20	0.5 mL
<b>Mouse Liver Microsomes</b>			
452220	B6C3F1, male	20	0.5 mL
452701	CD-1, male	20	0.5 mL
452702	CD-1, female	20	0.5 mL
<b>Dog Liver Microsomes</b>			
452601	Beagle, male	20	0.5 mL
452602	Beagle, female	20	0.5 mL
<b>Monkey Liver Microsomes</b>			
452413	Cynomolgus, male	20	0.5 mL
452411	Cynomolgus, female, export	20	0.5 mL
452424	Rhesus, male	20	0.5 mL
452340	Marmoset, male	20	0.5 mL
452341	Marmoset, female	20	0.5 mL
<b>Guinea Pig Liver Microsomes</b>			
452311	Dunkin Hartley, male	20	0.5 mL
452313	Dunkin Hartley, female	20	0.5 mL
<b>Mini-Pig Liver Microsomes</b>			
452322	Gottigen, male	20	0.5 mL
<b>Rabbit Liver Microsomes</b>			
452201	New Zealand white, male	20	0.5 mL

**Hazard Warning:** Monkey tissue fractions are prepared from freshly frozen tissues. These materials are tested and found negative for Herpes B and SIV. It is recommended this material be considered a potential biohazard.

### Corning® Gentest™ Animal Pooled Liver S9

Cat. No.	Description	Protein Concentration (mg/mL)	Qty (mL)
<b>Rat Liver S9</b>			
452591	Sprague-Dawley, male	20	1.0
452593	Fischer 344, male	20	1.0
452594	Fischer 344, female	20	1.0
<b>Mouse Liver S9</b>			
452791	CD-1, male	20	1.0
452792	CD-1, female	20	1.0
<b>Dog Liver S9</b>			
452693	Beagle, male	20	1.0
<b>Monkey Liver S9</b>			
452494	Cynomolgus, male	20	1.0
452492	Cynomolgus, female, export	20	1.0
452473	Rhesus, male	20	1.0

### Corning Gentest Animal Liver Cytosol

<b>Rat Liver Cytosol</b>			
452581 (male)	Sprague-Dawley, male	20	1.0
<b>Monkey Liver Cytosol</b>			
452461 (male)	Cynomolgus, male	20	1.0
452462 (female)	Cynomolgus, female	20	1.0

**Hazard Warning:** Monkey tissue fractions are prepared from freshly frozen tissues. These materials are tested and found negative for Herpes B and SIV. It is recommended this material be considered a potential biohazard.

## PRIMARY HEPATOCYTE CELLS

Corning provides both fresh and cryopreserved hepatocytes to support major applications in drug and xenobiotic biotransformation, including plateable hepatocytes for P450 induction, plateable and suspension hepatocytes for drug metabolism, and SLC uptake transport.

Corning uses the latest technology available for cryopreservation procedures. These procedures provide high viability of human and animal hepatocytes after thaws. However, prior to using Corning® Gentest™ cryopreserved hepatocytes, it is recommended to use a purification method to remove the cryopreservation reagents. After purification, plateable hepatocyte can be cultured on Corning Collagen or Corning Matrigel® matrix-coated surfaces. Corning BioCoat™ Collagen I cultureware and Corning Matrigel matrix cultureware are TC-treated vessels with a uniform application of rat tail Collagen type I or Matrigel matrix, respectively. These cultureware are manufactured in a highly controlled environment and rigorously tested to assure product consistency and performance.

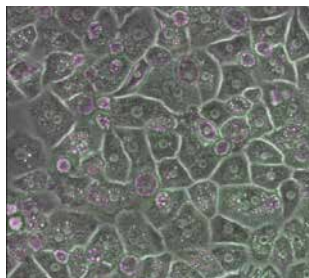



## Corning® Gentest™ Human CryoHepatocytes

Corning offers both plateable and suspension cryopreserved human hepatocytes. Each lot is pre-screened and characterized for activities that are suitable for ADME applications, such as drug metabolism, CYP induction, drug transport, and toxicity studies. Some lots may be suitable for multiple applications. These characterizations provide researchers with the data necessary to select lots which are well-suited to their research needs. For activities and donor demographic information, please contact [ScientificSupport@corning.com](mailto:ScientificSupport@corning.com).

Cat. No.	Description	Size	Qty/Pk
454541	Corning Gentest plateable transporter-qualified human cryohepatocytes	≥5 million cells	1.5 mL
454543	Corning Gentest Plateable Metabolism-qualified human cryohepatocytes	≥5 million cells	1.5 mL
454550	Corning Gentest inducible-qualified human cryohepatocytes*	2-5 million cells	1.5 mL
454551	Corning Gentest inducible-qualified human cryohepatocytes*	≥5 million cells	1.5 mL
454426	Corning Gentest SLC transporter-qualified human cryohepatocytes in suspension	2-5 million cells	1.5 mL
454427	Corning Gentest SLC transporter-qualified human cryohepatocytes in suspension	≥5 million cells	1.5 mL
454503	Corning Gentest metabolism-qualified human cryohepatocytes in suspension	2-5 million cells	1.5 mL
454504	Corning Gentest metabolism-qualified human cryohepatocytes in suspension	≥5 million cells	1.5 mL
454460	Corning Gentest Hepatocyte Transporter Suspension Assay Kit Kit contains a detailed transporter uptake protocol, 10 mL 100 tests of filtration oil, and 100 easy-to-cut centrifuge tubes	–	100 tests

\*Contact us about P450 induction study contract services at 888.334.5229 x2246 or 781.935.5115 x2246.

## Corning Gentest Animal CryoHepatocytes

Corning Gentest cryopreserved animal hepatocytes allow researchers to study toxicological and pharmacokinetic properties of new chemical entities (NCEs) *in vitro* prior to expensive *in vivo* animal testing. Understanding species differences in metabolism is critical to selecting appropriate preclinical species for toxicity and pharmacokinetic studies. Corning Gentest animal cryohepatocytes are suitable for use in metabolic stability, metabolite profiling, and cytotoxicity studies.

- ▶ **Convenience** – animal cryopreserved hepatocytes for rat, mouse, dog, and monkey are available as cryopreserved vial suspension cells; just thaw and perform studies when needed
- ▶ **Full characterization** – tested for high viability and phase I and II metabolic enzymes
- ▶ **Easy cell purification** – quickly purify from the cryoprotectant and non-viable cells when using the Corning Gentest cryohepatocyte purification kit (Cat. No. 454534)

### Rat CryoHepatocytes

Cat. No.	Description	Cell Quantity	Qty (mL)
454701	Sprague-Dawley, male	≥5 million cells	1.5
454703	Sprague-Dawley, female	≥5 million cells	1.5

### Mouse CryoHepatocytes

454310	CD-1, male	≥2 million cells	1.5
--------	------------	------------------	-----

### Dog CryoHepatocytes

454830	Beagle, male	≥4 million cells	1.5
--------	--------------	------------------	-----

### Monkey CryoHepatocytes

454930	Cynomolgus, male	≥5 million cells	1.5
--------	------------------	------------------	-----

**Hazard Warning:** Monkey tissue fractions are prepared from freshly frozen tissues. These materials are tested and found negative for Herpes B and SIV. It is recommended this material be considered a potential biohazard.

## Related Products for Hepatocyte Culture



Cat. No.	Description	Qty
454534	Corning® Gentest™ high viability cryohepatocyte recovery kit Platable human cryopreserved hepatocyte recovery and plating medium. Kit contains 2X tubes (45 mL each) recovery media, 2X tubes (45 mL each) plating media.	1 kit
454560	Corning Gentest high viability cryohepatocyte recovery medium	45 mL
454561	Corning Gentest cryohepatocyte plating medium	45 mL
454600	Corning Gentest cryohepatocyte one-step purification kit Each kit allows for the purification of four individual 1.5 mL cryotubes. Use for fast and easy purification.	1 kit
355056	Corning hepatocyte culture media kit 500 mL plus EGF supplement. Use for serum-free medium to maintain hepatocyte cultures <i>in vitro</i> ; commonly used to culture plated human fresh or cryopreserved hepatocytes on Corning BioCoat™ rat tail Collagen I Multiwell plates and flasks.	500 mL
454460	Corning Gentest hepatocyte transporter suspension assay kit Kit includes a detailed transporter uptake protocol, 10 mL of filtration oil, and 100 easy-to-cut centrifuge tubes.	100 tests
40-550-CV*	Corning hepatocyte maintenance medium Maintains the physiological relationships between hepatic Phase I and II drug metabolism enzymes, influx and efflux transporters, while meeting the long-term high metabolic needs of hepatocytes. Defined, animal-origin free, serum-free, and optimized for primary human hepatocytes.	500 mL

\*Produced by Mediatech, Inc., a Corning subsidiary. To order, go to [www.corning.com/lifesciences/media](http://www.corning.com/lifesciences/media).

### Other Related Products for Hepatocyte Culture

- ▶ Corning BioCoat Poly-D-Lysine cultureware
- ▶ Corning BioCoat Matrigel® matrix cultureware
- ▶ Corning BioCoat rat tail Collagen I cultureware
- ▶ Corning Matrigel basement membrane matrix

For more information on products for hepatocyte culture, see the **Extracellular Matrices, Biologically Coated Surfaces, and Permeable Support Inserts** section of this catalog.



### Important Ordering Information

HepatoLink® is the Corning Life Sciences immediate response system providing researchers with instant notification when Corning Gentest hepatocyte products are available. For your convenience, select a preferred contact method—email, phone, and/or SMS text alerts. Upon registration, you will be sent donor characterization data when a new lot becomes available. You can register online at [www.corning.com/lifesciences/hepatolink](http://www.corning.com/lifesciences/hepatolink). Place your order directly through Corning's online system. If you have any questions regarding Corning's program or your participation, please contact us at **978.442.2200** or email [hepatocytes@corning.com](mailto:hepatocytes@corning.com).

All Corning Gentest fresh and cryohepatocyte orders must be lot specific. Each lot number corresponds with a specific donor and must be included with your order. An up-to-date listing of Corning Gentest human fresh and cryohepatocyte donors with donor demographics, donor history, and characterization data is maintained at [www.corning.com/lifesciences/admetox](http://www.corning.com/lifesciences/admetox).

## ANTIBODIES FOR METABOLIC ENZYMES

Corning offers many monoclonal and polyclonal antibodies for use in P450s and UGT studies. The antibodies have been qualified for use in western blotting or inhibition studies.

Cat. No.	Description	Recommended Dilution	Preparation	Immunogen	Application Use	Qty (µL)
<b>For P450s</b>						
458312	IH-MAB-1A2, Anti-human CYP1A2	N/A	Mouse monoclonal	Human CYP1A2	Human CYP1A2 detection by immunoinhibition	400
458106	IH-WB-MAB-2A6, Anti-human CYP2A6	1:500 with alkaline phosphatase secondary or chemiluminescence detection	Mouse monoclonal	CYP2A purified from rat liver	Human CYP2A6 detection by immunoblot, human CYP2A6 detection by immunoinhibition	400
458211	WB-1B1, Anti-human CYP1B1 serum	1:500 with enhanced chemiluminescence detection	Rabbit polyclonal	Peptide	Human CYP1B1 detection by immunoblot	400
458326	IH-MAB-2B6, Anti-human CYP2B6	N/A	Mouse monoclonal	Human CYP2B6	Human CYP2B6 detection by immunoinhibition	400
458226	WB-2B6, Anti-human CYP2B6 serum	1:500 with enhanced chemiluminescence detection	Rabbit polyclonal	Peptide	Human CYP2B6 detection by immunoblot	400
458328	IH-MAB-2C8, Anti-human CYP2C8	N/A	Mouse monoclonal	Human CYP2C8	Human CYP2C8 detection by immunoinhibition	400
458209	WB-2C9, Anti-human CYP2C9 serum	1:500 with enhanced chemiluminescence detection	Rabbit polyclonal	Peptide	Human CYP2C9 detection by immunoblot	400
458319	IH-MAB-2C19, Anti-human CYP2C19	N/A	Mouse monoclonal	Human CYP2C19	Human CYP2C19 detection by immunoinhibition	400
458219	WB-2C19, Anti-human CYP2C19 serum	1:333 with enhanced chemiluminescence detection	Rabbit polyclonal	Peptide	Human CYP2C19 detection by immunoblot	400
458366	IH-MAB-2D6, Anti-human CYP2D6	N/A	Mouse monoclonal	Human CYP2D6	Human CYP2D6 detection by immunoinhibition	400
458246	WB-MAB-2D6, Anti-human CYP2D6	1:500 with alkaline phosphatase secondary; 1:3000 with enhanced chemiluminescence detection	Mouse monoclonal	Human CYP2D6	Human CYP2D6 detection by immunoblot	400 µ
458321	IH-MAB-2E1, Anti-human CYP2E1	N/A	Mouse monoclonal	Human CYP2E1	Human CYP2E1 detection by immunoinhibition	400
458334	IH-MAB-3A4, Anti-human CYP3A4	N/A	Mouse monoclonal	Human CYP3A4	Human CYP3A4 detection by immunoinhibition	400
458254	WB-MAB-3A, Anti-human CYP3A	1:500 with alkaline phosphatase secondary; 1:3000 with enhanced chemiluminescence detection	Mouse monoclonal	Human liver Cytochrome P450 fraction	Human CYP3A4/3A5/3A7 detection by immunoblot	400
458234	WB-3A4, Anti-human CYP3A4 serum	1:500 with both alkaline phosphatase secondary and enhanced chemiluminescence detection	Rabbit polyclonal	Peptide	Human CYP3A4/3A7 detection by immunoblot	400
458235	WB-3A5, Anti-human CYP3A5 serum	1:500 with alkaline phosphatase secondary; 1:3000 with enhanced chemiluminescence detection	Rabbit polyclonal	Peptide	Human CYP3A5 detection by immunoblot	400
<b>For UGTs</b>						
458411	WB-UGT1A1, Anti-human UGT1A1 serum	1:500 with enhanced chemiluminescence detection	Rabbit polyclonal	Peptide	Human UGT1A1 detection by immunoblot	400
458427	WB-UGT2B7, Anti-human UGT2B7 serum	1:500 for both alkaline phosphatase secondary and enhanced chemiluminescence detection	Rabbit polyclonal	Peptide	Human UGT2B7 detection by immunoblot	400



## CUSTOM PRODUCTS

In addition to the products listed in this guide, Corning has more than 20 years of experience offering custom special preparations from a wide range of species and tissues. Custom products include, but are not limited to, hepatocytes, tissue fractions, and recombinant enzymes. Our custom product team handles the complete process, including tissue ordering, preparation, concentration, packaging, characterization, and delivery. For additional information, please contact [DLcCustRes@corning.com](mailto:DLcCustRes@corning.com) or consult your Corning Drug Discovery Sales Specialist.

## Contract Research Services

Corning® Gentest<sup>SM</sup> Contract Research Services have been serving customers for more than 20 years, supporting drug discovery and development programs, from secondary screens to post-marketing commitment. Our Study Directors are highly skilled scientists with an in-depth knowledge of absorption, transport, metabolism, and toxicity. This expertise enables Corning Life Sciences Study Directors to partner with you to develop and deliver a broad range of *in vitro* ADME/Tox studies customized to meet your discovery and development project needs. We ensure the highest level of quality and adhere to current regulatory requirements and applicable regulatory agency guidance documents.

Utilizing state-of-the-art materials, techniques, and equipment, Corning Life Sciences is ideally suited to assist you in screening for viable drug candidates during drug discovery or to prepare regulatory agency submission-quality reports for your drug development compounds. Let our team of experts take you to the next level with studies designed to predict drug-drug interactions and human pharmacokinetics using the innovative Corning Gentest<sup>TM</sup> products, cell models, and methodologies.

### Permeability and Transport Studies

#### ABC Transporters

A leader since 1998 in providing drug-transporter products and services, Corning offers diverse options with a comprehensive panel of ATPase binding cassette (ABC) efflux transporters expressed in our transfected cell lines, vesicles, and membranes. From screening assays to comprehensive drug-drug interaction assessment studies, we can provide solutions to your efflux transporter assay needs. Corning's bidirectional transport assays using Caco-2 and the Corning Gentest MDR1-LLC-PK1 cell lines comply with regulatory agency recommended approaches to determine test article apparent permeability (P<sub>app</sub>) and assess P-glycoprotein (P-gp) mediated transport and inhibition. Screening and comprehensive interaction studies are also available for efflux transporters BCRP, BSEP, and MRPs, as recommended by regulatory agencies.

#### SLC Transporters

Using our solute carrier (SLC) over-expressing Corning TransportoCells<sup>TM</sup> product line, we conduct screening and step-wise approach drug-drug interaction assays to assess whether your test article is a substrate and/or inhibitor of uptake transporters in alignment with the latest FDA, EMA, and ITC recommendations for development of investigational drugs. Uptake assays can be performed OATP1B1, OATP1B3, OAT1, OAT3, OCT1, OCT2, MATE1, MATE2-K, and additional transporters.

### Metabolic Stability and Intrinsic Clearance

Corning provides rapid *in vitro* metabolic stability and intrinsic clearance testing using several different enzyme sources. Most often, this test utilizes hepatocytes or liver microsomes. Corning's metabolic stability testing using hepatocytes features carefully selected, single-freeze donor pools with results provided for human and preclinical species to maintain data consistency from assay to assay. The use of Corning UltraPool<sup>TM</sup> HLM 150 microsomes ensures minimal inter-assay variability.

### Enzyme Inhibition Studies

As the *in vitro* ADME market leader in cytochrome P450 (CYP) products and services, Corning provides CYP inhibition services with high quality data analysis. Assays are conducted using industry leading Corning UltraPool HLM 150 pooled human liver microsomes, drug probe substrates, and validated LC/MS/MS analysis methods using stable-labeled isotope internal standards. Capabilities include direct and time-dependent inhibition. Multiple endpoints are possible, including IC<sub>50</sub>, IC<sub>50</sub> shift (dilution and non-dilution methodology), as well as K<sub>i</sub> and k<sub>inact</sub>. Corning also provides a comprehensive suite of UGT inhibition assays.

### Enzyme Induction Studies

Since 2002, Corning has been providing regulatory agency-driven cytochrome P450 (CYP) induction services using both cryopreserved and freshly isolated human hepatocytes. The use of pre-qualified Corning® Gentest™ inducible cryopreserved hepatocytes ensures a predictable response and accelerated data availability. Testing options include enzyme activity and mRNA endpoints for CYP1A2, CYP2B6, CYP3A4, CYP2C8, CYP2C9, CYP2C19, UGTs, transporters, and more. Follow-up the conventional 3 donor, 3 CYP assays with relative induction scoring (RIS correlation method) in our panel of specially qualified human hepatocyte donors. Ask about our customized assays that can closely align with your in-house methods.

### Reaction Phenotyping Studies

Reaction phenotyping studies help identify enzyme-mediated pathways of elimination for a compound — key information that affects population variability in metabolism and the risk of it becoming a victim drug in a drug-drug interaction event. Assays are performed using Corning Supersomes™ enzymes, human liver microsomes, chemical inhibitors, and/or immunoinhibitory antibodies. We can identify metabolic pathways catalyzed by multiple enzymes including CYPs, FMOs, UGTs, CES enzymes, and more to help identify the enzymology of metabolic pathways.

### Custom Studies

Corning has expertise in adapting clients' protocols to facilitate comparison with in-house databases of results. Customizations can include the choice of enzyme source, extracellular matrix, treatment media, positive control-inducing chemical/concentration, and delivery solvent, as well as many other client requirements. In addition, over many years we have built several assays to meet our customers' unique and diverse drug metabolism and drug transporter needs, and have provided hundreds of drug-metabolism *in vitro* ADME needs.

For more information on Corning Gentest<sup>SM</sup> Contract Research Services, contact Corning Life Sciences at 888.334.5229 x2546, 781.938.2546, e-mail [ADMETOX@corning.com](mailto:ADMETOX@corning.com), or contact your local Corning Drug Discovery Sales Specialist or Account Manager.





## Bioprocess

<b>Overview</b> .....	<b>B2</b>
<b>Stackable Cell Culture</b> .....	<b>B3</b>
Corning® CellSTACK® Culture Chambers .....	<b>B3</b>
Corning CellSTACK Accessories .....	<b>B4</b>
Corning HYPERStack® Cell Culture Vessels .....	<b>B5</b>
Corning CellCube® Systems .....	<b>B6</b>
E-Cube™ Culture System .....	<b>B6</b>
<b>Roller Bottles</b> .....	<b>B7</b>
<b>Erlenmeyer Shaker Flasks</b> .....	<b>B8</b>
<b>Spinner Flasks</b> .....	<b>B9</b>
ProCulture™ Glass Spinner Flasks .....	<b>B9</b>
Corning Disposable Spinner Flasks .....	<b>B10</b>
<b>Microcarriers</b> .....	<b>B11</b>
<b>Closed System Solutions</b> .....	<b>B13</b>

## Overview

### Designed For Performance

Corning Life Sciences offers a full line of bioprocess products that are manufactured under strict process controls assuring consistent product performance. All Corning Life Sciences plastics manufacturing facilities are ISO 9001 registered.

In addition, customers can obtain a Certificate of Compliance or product description for any Corning® or Costar® brand cell culture product from our website. This certificate details lot-specific information on component materials, sterility testing, pyrogen testing, cell attachment, and growth characteristics.

Also available are detailed drawings that highlight product dimensions. Drawings are available by calling your local Corning Life Sciences office.

# Stackable Cell Culture



## Corning® CellSTACK® Culture Chambers

- ▶ Available in five sizes:
  - 1-Stack with 636 cm<sup>2</sup> cell growth area
  - 2-Stack with 1,272 cm<sup>2</sup> cell growth area
  - 5-Stack with 3,180 cm<sup>2</sup> cell growth area
  - 10-Stack with 6,360 cm<sup>2</sup> cell growth area
  - 40-Stack with 25,440 cm<sup>2</sup> cell growth area
- ▶ Choice of traditional surface treatment, Corning CellBIND® surface for enhanced cell attachment, or Ultra-Low Attachment surface for reduced cell attachment on selected CellSTACK products.
  - Corning CellBIND surface
    - Great for reducing serum levels
    - Better attachment increases cell yields
  - Ultra-Low Attachment surface
    - Maintains cells in a suspended, unattached state
    - Prevents stem cells from attachment-mediated differentiation
    - Prevents anchorage-dependent cells from dividing
    - Reduces binding of attachment and serum proteins to the substrate
- ▶ Greater chamber durability
  - Superior mechanical strength and structural integrity
  - Self venting caps prevent pressure build-up during transport
  - 100% leak-tested prior to shipping
- ▶ Greater cleanliness
- ▶ Sterile
- ▶ Nonpyrogenic
- ▶ Continuous supply reliability – manufactured in USA under GMP conditions
- ▶ Easier to use
  - Larger openings with threaded closures and vented caps
  - Footprint supports use in standard automation manipulation equipment

Cat. No.	Description	Surface	Growth Area (cm <sup>2</sup> )	Qty/Pk	Pk/Cs
3303	CellSTACK 1-chamber	Ultra-Low Attachment	636	1	8
3330	CellSTACK 1-chamber	Corning CellBIND	636	1	8
3268	CellSTACK 1-chamber	TC-treated	636	1	8
3310	CellSTACK 2-chamber	Corning CellBIND	1,272	1	5
3269	CellSTACK 2-chamber	TC-treated	1,272	1	5
3311	CellSTACK 5-chamber	Corning CellBIND	3,180	1	2
3319	CellSTACK 5-chamber	TC-treated	3,180	1	2
3313	CellSTACK 5-chamber	TC-treated	3,180	1	8
3320	CellSTACK 10-chamber	Corning CellBIND	6,360	1	6
3312	CellSTACK 10-chamber	Corning CellBIND	6,360	1	2
3270	CellSTACK 10-chamber	TC-treated	6,360	1	2
3271	CellSTACK 10-chamber	TC-treated	6,360	1	6
3321	CellSTACK 40-chamber	Corning CellBIND	25,440	1	2
3272	CellSTACK 40-chamber	TC-treated	25,440	1	2



Corning CellSTACK stacking device (Cat. No. 3331)

### Corning® CellSTACK® Accessories

Corning offers a variety of accessories to simplify handling and reduce contamination risks when processing Corning CellSTACK chambers.

#### Better Filling

A variety of optional filling caps are available to allow direct aseptic transfer of media and cells via pumping or gravity feed. Several coupling devices are available on these filling caps with or without integrally sealed chemically resistant, heat-sealable flexible tubing. Optional filling caps with attached filters with hydrophobic membranes provide for gas exchange and faster aseptic venting during liquid transfers. Additional sterile vented or unvented 33 mm replacement caps are also available.

#### Better Options

For additional filling and fluid management options for our CellSTACK vessels, consider Corning’s suite of closed system solutions. These solutions provide sterile, easy-to-use options which can be either available as stand-alone manifolds or accessories, or pre-integrated on the CellSTACK vessel. Contact your Corning Bioprocess Specialist for available closed system products or to configure one specifically for your process and CellSTACK vessel (see page B13 for aseptic transfer caps).

For large scale production, CellSTACK 40-chambers are automated systems that can save on labor while increasing reliability and efficiency.

Call us to discuss your specific requirements.

Cat. No.	Description	Qty/Pk	Qty/Cs
3331	Stacking device, ABS, nonsterile	1	5
3732	Universal cap*, 33 mm, with vented overcap, double-bagged, sterile	1	4
3969	Solid cap, sterile	1	6
3968	Vent cap, 0.2 µm membrane, sterile	1	6

\*All caps are 33 mm thread caps.



33 mm polyethylene filling cap, not vented (Cat. No. 3969)



33 mm polyethylene universal cap with vented overcap (Cat. No. 3732)



33 mm polyethylene vented cap (Cat. No. 3968)



## Corning® HYPERStack® Cell Culture Vessels

### Closed System for High Yield Cell Growth

Introducing the next generation in Corning's High Yield PERFORMANCE (HYPER) platform – the Corning HYPERStack cell culture vessel. This product line combines the best of two Corning products: the Corning CellSTACK® culture chamber and the Corning HYPERFlask® vessel. The utilization of the proprietary gas-permeable film technology provided in the format of the CellSTACK culture chamber allows the HYPERStack vessel to be the most efficient, scalable cell culture vessel for adherent cell culture available today.

### Features and Benefits

- ▶ **More cells** – 2.5x more cells per volumetric footprint
- ▶ **Closed system** – no open fluid manipulations
- ▶ **Scalable product** – multiple size offerings
- ▶ **Ergonomic design** – easier manipulation
- ▶ **Fixed media volume** – 0.2 mL/cm<sup>2</sup> fills vessel for optimal handling
- ▶ **Innovative assembly** – no adhesives, low particulate
- ▶ **Less volumetric waste** – less waste per growth area lowers overall costs

### Protocol Guides

Select HYPERStack video protocols available at [www.corning.com/lifesciences](http://www.corning.com/lifesciences).



### 2 Sizes Available

(cm<sup>2</sup> = surface area)

12 layer = 6,000 cm<sup>2</sup>

36 layer = 18,000 cm<sup>2</sup>



Disposable tubing set for roller bottle (Cat. No. 10043)

Cat. No.	Description	Growth Area (cm <sup>2</sup> )	Qty/ Pk	Qty/ Cs
10012	HYPERStack 12-layer cell culture vessel, Corning CellBIND® surface	6,000	1	4
10036	HYPERStack 36-layer cell culture vessel, Corning CellBIND surface	18,000	1	2

### Accessories

10042	Disposable tubing set for use with glass bottle, 3/8" ID x 1/2" OD, animal component-free, chemically resistant, heat sealable flexible tubing, 18" in length, sterile		1	2
10043	Disposable tubing set for use with 850 cm <sup>2</sup> polystyrene roller bottle, 3/8" ID x 1/2" OD, animal component-free, chemically resistant, heat sealable flexible tubing, 0.2 µm filter, MPC quick connect		1	2
431644	Corning 850 cm <sup>2</sup> polystyrene bottle, Easy Grip cap, not treated, sterile		1	40

MPC = medical plastic coupler.

### Corning® CellCube® Systems

The Corning CellCube system provides a fast, simple, and compact method for the mass culture of attachment-dependent cells. It uses a tissue culture-treated growth surface for cell attachment, and continually perfuses the cells with fresh medium for increased cell productivity. The CellCube system provides an environment which more closely simulates *in vivo* conditions and reliably distributes nutrients and oxygen with low differential gradients across all cells within the modules. The CellCube modules provide a traditional tissue culture-treated surface or Corning CellBIND® surface for the growth of attachment dependent cells.

Cat. No.	Description	Qty/Cs
3136	CellCube single module system with stainless steel stand	1
3200	CellCube 10-Stack module (8,500 cm <sup>2</sup> ), tissue culture-treated	2
3201	CellCube 25-Stack module (21,250 cm <sup>2</sup> ), tissue culture-treated	1
3304	CellCube 25-Stack module (21,250 cm <sup>2</sup> ), Corning CellBIND surface	1
3264	CellCube 100-Stack module (85,000 cm <sup>2</sup> ), tissue culture-treated	1
3302	CellCube 100-Stack module (85,000 cm <sup>2</sup> ), Corning CellBIND surface	1

### E-Cube™ Culture System

The E-Cube system provides a simple proof of concept to determine if your cells will grow well in the Corning CellCube module prior to investing in the resources and funding that would be necessary for the larger, more automated CellCube system.

Cat. No.	Description	Qty/Pk	Qty/Cs
3286	E-Cube system kit (without CellCube module)	1	1
3200	CellCube module, 10-Stack	1	2

#### Accessories

430518	1 liter storage bottle with cap	2	24
401654	45 mm cap with 2 stainless steel ports	1	1
3287	E-Cube fittings	1	1



Corning CellCube 25-Stack module (Cat. No. 3201)



Corning CellCube 100-Stack module (Cat. No. 3264)



E-Cube system with Corning CellCube module (Cat. Nos. 3286 and 3200)

# Corning® Roller Bottles



- ▶ Treated for optimal cell attachment
- ▶ One piece seamless construction
- ▶ All bottles have printed lot numbers to aid in product traceability
- ▶ Sterile
- ▶ Nonpyrogenic

### Expected Cell Yields and Recommended Medium Volumes

Description	Approximate Growth Area (cm <sup>2</sup> )	Average Cell Yield*	Recommended Medium Volume (mL)
490 cm <sup>2</sup> roller bottle	490	4.9 x 10 <sup>7</sup>	100 - 150
850 cm <sup>2</sup> roller bottle	850	8.5 x 10 <sup>7</sup>	170 - 255
1700 cm <sup>2</sup> roller bottle	1,700	1.7 x 10 <sup>8</sup>	340 - 510
1750 cm <sup>2</sup> roller bottle	1,750	1.75 x 10 <sup>8</sup>	350 - 525

\*Assumes an average yield of 1 x 10<sup>5</sup> cells/cm<sup>2</sup> from a 100% confluent culture. Yields from many cell types can be lower than this.

### Roller Bottle Application Tips

- ▶ Corning recommends 0.2 mL to 0.3 mL of medium per cm<sup>2</sup> of growth area.
- ▶ Corning recommends setting roller rack speeds to provide 0.5 to 1.0 rpm.

### Standard Roller Bottles

Cat. No.	Surface	Surface Area (cm <sup>2</sup> )	Cap Style	Graduations	Qty/Pk	Qty/Cs
430195	TC-treated	490	Plug seal	No	2	40
430699	TC-treated	1,750	Easy grip	Yes	10	20
430849	TC-treated	850	Easy grip	Yes	2	40
431133	TC-treated	850	Easy grip	Yes	20	20
431198	TC-treated	850	Easy grip vent	Yes	2	40
430851	TC-treated	850	Easy grip	Yes	5	40
431321	TC-treated	850	Easy grip	Yes	22	44
3907	Corning CellBIND®	850	Easy grip	Yes	2	40
431329	Corning CellBIND	850	Easy grip vent	Yes	2	40
431344	Corning CellBIND	850	Easy grip	Yes	22	44

### Expanded Surface Roller Bottles

Ribbed design provides twice the surface area with the same exterior dimensions

Cat. No.	Surface	Surface Area (cm <sup>2</sup> )	Cap Style	Graduations	Qty/Pk	Qty/Cs
430852	TC-treated	1,700	Easy grip	Yes	2	40
430853	TC-treated	1,700	Easy grip	Yes	5	40
431134	Corning CellBIND	1,700	Easy grip	Yes	20	20
431135	TC-treated	1,700	Easy grip	Yes	20	20
431191	TC-treated	1,700	Easy grip vent	Yes	20	20

### Polyethylene Roller Bottle Caps

Caps are available separately and are individually wrapped.

Cat. No.	Cap Style	Qty/Pk	Qty/Cs
431132	Easy grip vent	1	300



**Easy grip cap** features large knurls designed for ergonomic handling.



**Easy grip vent cap** is designed for applications requiring consistent gas exchange.



**Plug seal cap** provides a liquid- and gas-tight seal.

# Corning® Erlenmeyer Shaker Flasks



Corning Erlenmeyer 5L flasks, plain and baffled bottoms (Cat. Nos. 431685 and 431684)

### Shaker Flask Application Tip

Corning recommends starting with a shaking rate of 75 rpm to 125 rpm (orbital shaker). For flasks up to 3L, a medium volume of 30% to 40% of the nominal flask capacity is recommended. For the 5L flasks, a medium volume of 50% to 70% of nominal capacity is recommended.



70 mm vent cap (Cat. No. 431340)

Corning baffled and plain Erlenmeyer and Fernbach culture flasks are ideal for shaker culture applications and storage.

- ▶ Polycarbonate construction: USP Class VI material provides excellent optical clarity and mechanical strength
- ▶ Sizes range from 125 mL to 5L
- ▶ Baffled or plain bottom options in every size
- ▶ Molded-in graduations for accuracy (±5%)
- ▶ Vent cap option for continuous gas exchange while ensuring sterility and preventing leakage
- ▶ Individually packaged
- ▶ Sterility Assurance Level (SAL) of 10<sup>-6</sup>
- ▶ RNase-/DNase-free
- ▶ Nonpyrogenic

### Baffled Bottom Erlenmeyer Flasks

Cat. No.	Description	Qty/Cs
431405	Erlenmeyer flask, 125 mL, vent cap	50
431404	Erlenmeyer flask, 125 mL, flat cap	50
431407	Erlenmeyer flask, 250 mL, vent cap	50
431406	Erlenmeyer flask, 250 mL, flat cap	50
431401	Erlenmeyer flask, 500 mL, vent cap	25
431408	Erlenmeyer flask, 500 mL, flat cap	25
431403	Erlenmeyer flask, 1L, vent cap	25
431402	Erlenmeyer flask, 1L, flat cap	25
431256	Erlenmeyer flask, 2L, vent cap	6
431253	Fernbach culture flask, 3L, vent cap	4
431684	Erlenmeyer culture flask, 5L, vent cap	4

### Plain Bottom Erlenmeyer Flasks

431143	Erlenmeyer flask, 125 mL, vent cap	50
430421	Erlenmeyer flask, 125 mL, flat cap	50
431144	Erlenmeyer flask, 250 mL, vent cap	50
430183	Erlenmeyer flask, 250 mL, flat cap	50
431145	Erlenmeyer flask, 500 mL, vent cap	25
430422	Erlenmeyer flask, 500 mL, flat cap	25
431147	Erlenmeyer flask, 1L, vent cap	25
431146	Erlenmeyer flask, 1L, flat cap	25
431255	Erlenmeyer flask, 2L, vent cap	6
431252	Fernbach culture flask, 3L, vent cap	4
431685	Erlenmeyer culture flask, 5L, vent cap	4

### Replacement Erlenmeyer Flask Caps

Corning polypropylene Erlenmeyer flask caps are also available separately. They are sterile, individually packaged, and available for the 500 mL and 1L, 2L, and 3L flask sizes.

Cat. No.	Description	Qty/Cs
431372*	43 mm vent cap, 500 mL and 1L Erlenmeyer flask*	50
431339	48 mm vent cap, 2L Erlenmeyer flask	24
431364	48 mm flat cap, 2L Erlenmeyer flask	24
431340	70 mm vent cap, 3L Erlenmeyer flask	24
431363	70 mm flat cap, 3L Erlenmeyer flask	24
431682	100 mm vent cap, 5L Erlenmeyer flask	24

\*43 mm vent cap for 500 mL and 1 L sizes are available Made to Order only with 5 cases minimum. (Cat. No. 431372)

## Corning® Mini Bioreactor



### 50 mL Corning® Mini Bioreactor

- ▶ Polypropylene tube with large marking spot to clearly identify tube contents and experimental parameters
- ▶ Polyethylene cap with 4 vents; hydrophobic membrane provides gas exchange
- ▶ Sterile, nonpyrogenic and RNase-/DNase-free

Cat. No.	Description	Qty/Pk	Qty/Cs
431720	Mini Bioreactor, 50 mL with hydrophobic vented cap	25/Rack	300

## Spinner Flasks



### ProCulture Glass Spinner Flasks

- ▶ Baffles enhance aeration and agitation of contents of the flask.
- ▶ Unique impeller design ensures optimal stirring.
- ▶ Sidearm designs permit easy access of 25 mL and 50 mL pipets.
- ▶ For Corning spinner flask accessories, visit [www.corning.com/lifesciences](http://www.corning.com/lifesciences).

#### ProCulture Spinner Flasks with Angled Sidearms

Cat. No.	Capacity	Center Neck (mm)	Sidearm Neck (mm)	Qty/Cs
4500-125	125 mL	70	32	1
4500-250	250 mL	70	32	1
4500-500	500 mL	100	45	1
4500-1L	1L	100	45	1
4500-3L	3L	100	45	1
4500-6L	6L	100	45	1
4500-8L	8L	100	45	1
4500-15L	15L	100	45	1
4500-36L	36L	100	45	1
4502-3L	3L	120	45	1
4502-6L	6L	120	45	1
4502-8L	8L	120	45	1
4502-15L	15L	120	45	1
4502-36L	36L	120	45	1
4504-3L	3L	140	45	1
4504-6L	6L	140	45	1
4504-8L	8L	140	45	1
4504-15L	15L	140	45	1
4504-36L	36L	140	45	1

Retrofit kits are available for converting older ProCulture spinner flasks to fit newer dual-bearing impellers.

#### ProCulture Spinner Flasks with Vertical Sidearms

Cat. No.	Capacity	Number of Vertical Sidearms	Center Neck (mm)	Sidearm Neck (mm)	Qty/Cs
4510-8L	8L	4	100	45	1
4510-15L	15L	4	100	45	1
4510-36L	36L	6	100	45	1
4512-8L	8L	4	120	45	1
4512-15L	15L	4	120	45	1
4512-36L	36L	6	120	45	1
4514-15L	15L	4	140	45	1
4514-36L	36L	6	140	45	1



1L and 250 mL ProCulture spinner flasks (Cat. Nos. 4500-1L and 4500-250)



Disposable spinner flasks (Cat. Nos. 3152 and 3153)



Disposable spinner flasks (Cat. Nos. 3561 and 3563)

### Corning® Disposable Spinner Flasks

- ▶ The Corning disposable spinner flask system comes ready-to-use with a paddle and integrated magnet, reducing the need for time-consuming assembly, cleaning, or reassembly.
- ▶ Molded from virgin polystyrene and sterile, each spinner flask system assures a clean sterile unit. No more concerns with detergent residues or contamination.
- ▶ The paddle size and height are optimized for each vessel size. A unique integrated magnet provides smooth, even rotation at required speeds on slow-speed stirrers. Heat build-up in the vessel is reduced by means of a specially designed flange that raises the vessel off the stir-plate surface (125 mL and 500 mL flasks only).

#### Disposable Spinner Flask Specifications

Parameter	125 mL (Cat. No. 3152)	500 mL (Cat. No. 3153)	1L (Cat. No. 3561)	3L (Cat. No. 3563)
Vessel height	145 mm	203.2 mm	245 mm	259 mm
Vessel diameter	63.5 mm	87.3 mm	137 mm	188 mm
Vessel width	114.8 mm	139.7 mm	203 mm	256 mm
Sidearm opening (ID)	18.8 mm	38.1 mm	39 mm	39 mm
Sidearm cap diameter (OD)	25 mm (GL 25 threads)	45 mm (GL 45 threads)	54 mm (GL 45 threads)	54 mm (GL 45 threads)
Paddle size (W x H)	39.9 x 50.0 mm	50.3 x 61.0 mm	69 x 215 mm	105 x 227 mm
Maximum drive speed			150 rpm	150 rpm
Magnet	ALNICO	ALNICO	ALNICO	ALNICO

#### Corning 125 mL and 500 mL Disposable Spinner Flasks

Cat. No.	Description	Capacity (mL)	Center Neck (mm)	Sidearm Neck (mm)	Qty/Cs
3152	Disposable spinner flask	125	70	25	12
3153	Disposable spinner flask	500	100	45	12
3578	Disposable spinner flask, vent cap	500	100	45	12

#### Corning 1L and 3L Disposable Spinner Flasks

Cat. No.	Description	Capacity (L)	Qty/Cs
3561	Disposable spinner flask	1	6
3580	Disposable spinner flask, vent cap	1	6
3563	Disposable spinner flask	3	4
3581	Disposable spinner flask, vent cap	3	4

#### Replacement Disposable Spinner Flask Caps

Corning disposable spinner flask replacement caps are available separately. Each are provided sterile and individually doubled-bagged. Caps are available for 500 mL, 1L, and 3L flask sizes.

Cat. No.	Description	Compatible with Cat. No.	Qty/Cs
3567	Vent cap, 0.2 µm pore	3153, 3561, 3580, 3563, 3581	4



Vent cap (Cat. No. 3567)

# Corning® Microcarriers for Bioprocess Scale-up



Corning microcarriers are designed to simplify your scale-up processes. The microcarriers are sterile, ready-to-use, and available in closed systems packaging to be used directly with bioreactors. Additionally, the microcarriers are surface-treated to enhance cell attachment, maximizing cell yield and viability.

### Features

- ▶ Consistency – USP Class VI polystyrene material provides a consistent platform
- ▶ Performance – Corning microcarriers are offered with four surface treatments:
  - Corning Synthemax® II substrate creates a synthetic surface on the microcarriers for stem cell expansion. Use low concentration for MSC applications and high concentration for iPS/ES applications.
  - Corning CellBIND® surface treatment infuses the surface of the microcarriers with oxygen to improve cell attachment
  - Positive charge surface treatment
  - Collagen coating
- ▶ Sterility Assurance Level (SAL) of 10<sup>-6</sup>
- ▶ Nonpyrogenic
- ▶ Available as closed system solutions

### Product Specifications

- ▶ Bead size: 125 µm to 212 µm
- ▶ Density: 1.026 ± 0.004 g/cm<sup>3</sup>
- ▶ cm<sup>2</sup>/gram: 360

### Vials and Closed System Packaging

Corning microcarriers are available sterile and ready to use in 10 g vials. This format provides flexibility to select the amount of beads to use.

During the mature phase of process development and into manufacturing, closed system packaging would be necessary to maintain sterility and ease bioreactor loading. Corning microcarriers are also available in off-the-shelf and custom closed systems packaging. Tubing, connectors, and materials are customizable based on individual needs.

### Scientific Support

Corning strives to provide the highest scientific support for all our products. Please contact your Corning Account Manager or Bioprocess Specialist for ideas on how to optimize Corning microcarriers for your scale-up needs.

Cat. No.	Description	Size	Qty/Cs
3772	Corning untreated microcarriers	10 g	1
3779	Corning CellBIND surface microcarriers	10 g	1
3781	Low concentration Corning Synthemax II microcarriers	10 g	1
3784	High concentration Corning Synthemax II microcarriers	10 g	1
3786	Corning Collagen-coated microcarriers	10 g	1
3787	Corning positive charge surface microcarriers	10 g	1
4620	Corning CellBIND surface microcarriers	100 g	1
4621	Corning CellBIND surface microcarriers	500 g	1
4622	Low concentration Corning Synthemax II microcarriers	100 g	1
4623	Low concentration Corning Synthemax II microcarriers	500 g	1
4624	Corning untreated microcarriers	100 g	1
4625	Corning untreated microcarriers	500 g	1



**Aseptic Transfer Caps for 100 g and 500 g Sizes**

Cat. No.	Description	Tubing	Tubing Length with Connector	Tubing Connection	Qty/Cs
4626	Aseptic transfer cap for 100 g bottles – Luer lock	Chemically resistant, heat sealable flexible tubing, 1/8" ID, 1/4" OD	30"	Luer lock	1
4627	Aseptic transfer cap for 100 g bottles – MPC	Chemically resistant, heat sealable flexible tubing, 1/4" ID, 3/8" OD	30"	MPC	1
4628	Aseptic transfer cap for 500 g bottles – Luer lock	Chemically resistant, heat sealable flexible tubing, 1/8" ID, 1/4" OD	30"	Luer lock	1
4629	Aseptic transfer cap for 500 g bottles – MPC	Chemically resistant, heat sealable flexible tubing, 1/4" ID, 3/8" OD	30"	MPC	1

MPC = medical plastic coupler.



# Corning® Closed System Solutions

Many of the Corning products you rely on for cell culture are now offered as closed system solutions

Closed cell culture systems help reduce the risk of adventitious contamination during drug development and manufacturing. Ordering components and assembling tubing sets in-house can add complexity and time to your processes.

Corning closed system solutions arrive sterile and ready to use. They decrease the risk of contamination, reduce the time and expense of sourcing and assembly, and improve productivity.

Corning closed systems are:

- ▶ Compliant with USP Class VI
- ▶ Sterility Assurance Level (SAL) of SAL 10<sup>-6</sup>
- ▶ Animal-free or BSE/TSE compliant
- ▶ Nonpyrogenic

## Choose from Two Types of Closed System Solutions

### Catalog Product

Standard offerings are available in our catalog including aseptic transfer cap accessories or vessels with pre-attached aseptic accessories.

### Configure-to-Order

Corning has a portfolio of over 200 qualified components in our library that can be assembled to meet your specifications.

### Designing Your Customized Order is Easy

1. Select your vessel or bag and desired surface treatment.
2. Select your components.
3. Contact your Corning Account Manager or Bioprocess Specialist.

### 1. VESSELS



### 2. COMPONENTS



### 3. YOUR CLOSED SYSTEM SOLUTION





Vent cap with tubing (Cat. No. 3281)



Fill cap, male MPC, 3/8" (9.5 mm) ID with female MPC end cap (Cat. No. 3339)

### Aseptic Transfer Caps for Corning® CellSTACK® Culture Chambers

Cat. No.	Description	Tubing Inside Diam.	Tubing Length	Tubing Connection	Qty/ Pk	Qty/ Cs
3282	Fill cap with tubing, FLL with male Luer plug	1/8" (3.2 mm)	18 inches	FLL	1	5
3284	Vent cap with PVDF bacterial air vent 0.1 µm filter	1/4" (6.4 mm)	7 cm	Barbed fitting	1	4
3333	Fill cap with male MPC coupling and a female MPC end cap	1/4" (6.4 mm)	70 cm	Female MPC	1	4
3328	Fill cap with female MPC coupling, barbed fitting with male MPC end cap	1/4" (6.4 mm)	N/A	Male MPC	1	4
3284	Vent cap with PVDF bacterial air vent 0.1 µm filter	1/4" (6.4 mm)	7 cm	Barbed fitting	1	4
3334	Fill cap with male MPC coupling, barbed fitting with female MPC end cap	1/4" (6.4 mm)	N/A	Female MPC	1	4
3281	Vent cap with tubing and 50 mm PVDF 0.2 µm vent filter	3/8" (9.5 mm)	7 cm	Barbed fitting	1	5
3283	Fill cap with tubing and barbed fittings	3/8" (9.5 mm)	18 inches	Barbed fitting	1	5
3339	Fill cap with male MPC coupling, barbed fitting with female MPC end cap	3/8" (9.5 mm)	N/A	Female MPC	1	4
3329	Fill cap with female MPC coupling, barbed fitting with male MPC end cap	3/8" (9.5 mm)	N/A	Male MPC	1	4
3324	Two (2) vented over caps and one (1) solid over cap for Corning universal caps	N/A	N/A	N/A	5	100

### Aseptic Transfer Caps for Corning Erlenmeyer Flasks



Aseptic transfer caps, MLL (Cat. Nos. 431444, 431446, and 431448)



Aseptic transfer caps, MPC (Cat. Nos. 431445, 431447, and 431449)

Cat. No.	Description	Tubing	Tubing Length with Connector	Tubing Connection	Qty/ Pk	Qty/ Cs
431444	43 mm cap, 1L, dip tube with 0.2 µm vent	Chemically resistant, heat sealable flexible tubing, 1/8" ID, 1/4" OD	12"	MLL	1	5
431445	43 mm cap, 1L, dip tube with 0.2 µm vent	Chemically resistant, heat sealable flexible tubing, 1/4" ID, 3/8" OD	12"	Male MPC	1	5
431446	48 mm cap, 2L, dip tube with 0.2 µm vent	Chemically resistant, heat sealable flexible tubing, 1/8" ID, 1/4" OD	12"	MLL	1	6
431447	48 mm cap, 2L, dip tube with 0.2 µm vent	Chemically resistant, heat sealable flexible tubing, 1/4" ID, 3/8" OD	12"	Male MPC	1	6
431448	70 mm cap, 3L, dip tube with 0.2 µm vent	Chemically resistant, heat sealable flexible tubing, 1/8" ID, 1/4" OD	12"	MLL	1	4
431449	70 mm cap, 3L, dip tube with 0.2 µm vent	Chemically resistant, heat sealable flexible tubing, 1/4" ID, 3/8" OD	12"	Male MPC	1	4
11500	100 mm cap, 5L, dip tube with 0.2 µm vent	Chemically resistant, heat sealable flexible tubing, 1/4" ID, 3/8" OD	36"	Male MPC	1	4

FLL = female Luer lock, MPC = medical plastic coupler, MLL = male Luer lock.

Please contact your local Corning Bioprocess Specialist to discuss individual components.



Corning Erlenmeyer flasks for closed systems solutions, MPC (Cat. Nos. 431518 and 431520)



125 mL Corning Erlenmeyer flask with dip tube and 0.2 µm filter, MLL/FLL (Cat. No. 11405)



1L Corning Erlenmeyer flask with dip tube and 0.2 µm filter, MLL/FLL (Cat. No. 11440)



5L Corning Erlenmeyer flask with dip tube with 0.2 µm filter, MPC (Cat. No. 11501-11502)

### Preassembled Closed System Solutions for Erlenmeyer Flasks

Cat. No.	Description	Tubing	Tubing Length with Connector	Tubing Connection	Qty/ Pk	Qty/ Cs
11405	125 mL flask with dip tube with 0.2 µm filter, MLL/FLL	Chemically resistant, heat sealable flexible tubing, 1/8" ID, 1/4" OD	36"	MLL	1	6
11410	250 mL flask with dip tube with 0.2 µm filter, MLL/FLL	Chemically resistant, heat sealable flexible tubing, 1/8" ID, 1/4" OD	20"	MLL	1	4
11415	250 mL flask with dip tube with 0.2 µm filter, MLL/FLL	Chemically resistant, heat sealable flexible tubing, 1/8" ID, 1/4" OD	36"	MLL	1	4
11425	500 mL flask with dip tube with 0.2 µm filter, MLL/FLL	Chemically resistant, heat sealable flexible tubing, 1/8" ID, 1/4" OD	36"	MLL	1	2
431510	1L flask with dip tube with 0.2 µm vent, MLL	Chemically resistant, heat sealable flexible tubing, 1/8" ID, 1/4" OD	12"	MLL	1	4
431516	1L flask with dip tube with 0.2 µm vent, MPC	Chemically resistant, heat sealable flexible tubing, 1/4" ID, 3/8" OD	12"	Male MPC	1	4
11440	1L flask with dip tube with 0.2 µm filter, MLL/FLL	Chemically resistant, heat sealable flexible tubing, 1/8" ID, 1/4" OD	36"	MLL	1	4
431512	2L flask with dip tube with 0.2 µm vent, MLL	Chemically resistant, heat sealable flexible tubing, 1/8" ID, 1/4" OD	12"	MLL	1	3
431518	2L flask with dip tube with 0.2 µm vent, MPC	Chemically resistant, heat sealable flexible tubing, 1/4" ID, 3/8" OD	12"	Male MPC	1	3
11460	2L flask with dip tube with 0.2 µm filter, MLL/FLL	Chemically resistant, heat sealable flexible tubing, 1/8" ID, 1/4" OD	20"	MLL	1	2
11465	2L flask with dip tube with 0.2 µm filter, MLL/FLL	Chemically resistant, heat sealable flexible tubing, 1/8" ID, 1/4" OD	36"	MLL	1	2
431514	3L flask with dip tube with 0.2 µm vent, MLL	Chemically resistant, heat sealable flexible tubing, 1/8" ID, 1/4" OD	12"	MLL	1	2
431520	3L flask with dip tube with 0.2 µm vent, MPC	Chemically resistant, heat sealable flexible tubing, 1/4" ID, 3/8" OD	12"	Male MPC	1	2
11495	3L flask with dip tube with 0.2 µm filter, MLL/FLL	Chemically resistant, heat sealable flexible tubing, 1/8" ID, 1/4" OD	20"	MLL	1	2
11501	5L flask with dip tube with 0.2 µm filter, MPC	Chemically resistant, heat sealable flexible tubing, 1/4" ID, 3/8" OD	36"	Male MPC	1	2
11502	5L flask, baffled, with dip tube with 0.2 µm filter, MPC	Chemically resistant, heat sealable flexible tubing, 1/4" ID, 3/8" OD	36"	Male MPC	1	2

MLL = male Luer lock, MPC = medical plastic coupler, FLL = female Luer lock.

Please contact your local Corning Bioprocess Specialist to discuss individual components.



Aseptic transfer cap, MPC quick connect (Cat. Nos. 3528, 3545, and 3558)



Aseptic transfer cap, MLL quick connect (Cat. Nos. 3565, 3562, and 3564)

### Aseptic Transfer Caps for Disposable Spinner Flasks

Cat. No.	Description	Tubing	Tubing Length with Connector	Tubing Connection	Qty/ Pk	Qty/ Cs
3565	500 mL, 1/8" dip tube with 0.2 µm filter, vent	Chemically resistant, heat sealable flexible tubing, 1/8" ID, 1/4" OD	24"	MLL	1	2
3528	500 mL, 1/4" dip tube with 0.2 µm filter, vent	Chemically resistant, heat sealable flexible tubing, 1/4" ID, 3/8" OD	24"	Male MPC	1	2
3562	1L, 1/8" dip tube with 0.2 µm filter, vent	Chemically resistant, heat sealable flexible tubing, 1/8" ID, 1/4" OD	24"	MLL	1	2
3545	1L, 1/4" dip tube with 0.2 µm filter vent	Chemically resistant, heat sealable flexible tubing, 1/4" ID, 3/8" OD	24"	Male MPC	1	2
3564	3L, 1/8" dip tube with 0.2 µm filter, vent	Chemically resistant, heat sealable flexible tubing, 1/8" ID, 1/4" OD	24"	MLL	1	2
3558	3L, 1/4" dip tube with 0.2 µm filter, vent	Chemically resistant, heat sealable flexible tubing, 1/4" ID, 3/8" OD	24"	Male MPC	1	2

### Preassembled Closed System Solutions for Disposable Spinner Flasks

Cat. No.	Description	Tubing	Tubing Length with Connector	Tubing Connection	Qty/ Pk	Qty/ Cs
3546	1L, preassembled with 3545 transfer cap	Chemically resistant, heat sealable flexible tubing, 1/8" ID, 1/4" OD	24"	Male MPC	1	6
3569	1L, preassembled with 3562 transfer cap	Chemically resistant, heat sealable flexible tubing, 1/4" ID, 3/8" OD	24"	MLL	1	6
3559	3L, preassembled with 3558 transfer cap	Chemically resistant, heat sealable flexible tubing, 1/8" ID, 1/4" OD	24"	Male MPC	1	4
3579	3L, preassembled with 3564 transfer cap	Chemically resistant, heat sealable flexible tubing, 1/4" ID, 3/8" OD	24"	MLL	1	4

MPC = medical plastic coupler, MLL = male Luer lock.



1L and 3L Disposable spinner flasks, MPC quick connect (Cat. Nos. 3546 and 3559)

Please contact your local Corning Bioprocess Specialist to discuss individual components.

### Preassembled Closed System Solutions for Centrifuge Tubes



50 mL centrifuge tubes with MLL dip tube and 0.2 µm filter (Cat. Nos. 11705 and 11706)



500 mL centrifuge tube with MLL dip tube and 0.2 µm filter (Cat. No. 11750)



Transfer cap for roller bottle (Cat. No. 10043)

Cat. No.	Description	Tubing	Tubing Length with Filter	Tubing Length with Connector	Tubing Connection	Qty/Pk	Qty/Cs
11705	50 mL centrifuge tube with dip tube and 0.2 µm filter with MLL/FLL end	Chemically resistant, heat sealable flexible tubing, 1/8" ID, 1/4" OD	4"	18"	MLL	1	2
11706	50 mL centrifuge tube and 0.2 µm filter with MLL/FLL end	Chemically resistant, heat sealable flexible tubing, 1/8" ID, 1/4" OD	4"	18"	MLL	1	2
11750	500 mL centrifuge tube with dip tube and 0.2 µm filter with MLL/FLL end	Chemically resistant, heat sealable flexible tubing, 1/8" ID, 1/4" OD and 1/4" ID, 3/8" OD	6"	20"	MLL	1	2
11160	500 mL centrifuge tube with 0.2 µm filter with MLL/FLL end	Chemically resistant, heat sealable flexible tubing, 1/4" ID, 3/8" OD	6"	21"	MLL	1	2

### Aseptic Transfer Caps for Roller Bottles

Cat. No.	Description	Tubing	Tubing Length with Connector	Tubing Connection	Qty/Pk	Qty/Cs
10043	Disposable aseptic transfer cap for roller bottle with 0.2 µm filter	Chemically resistant, heat sealable flexible tubing, 3/8" ID, 5/8" OD	6"	Male MPC	1	2

FLL = female Luer lock, MLL = male Luer lock, MPC = medical plastic coupler.

Please contact your local Corning Bioprocess Specialist to discuss individual components.

**Corning® Polystyrene Storage Bottles**



150 mL Easy Grip storage bottle with dip tube and filter, MPC (Cat. No. 11651)



150 mL Easy Grip storage bottle with dip tube and filter, MLL (Cat. No. 11650)



500 mL Easy Grip storage bottle with dip tube and filter, MPC (Cat. No. 11666)



500 mL Easy Grip storage bottle with dip tube and filter, MLL (Cat. No. 11665)

Cat. No.	Description	Tubing	Tubing Length with Filter	Tubing Length with Connector	Length of the Dip Tube	Tubing Connection	Qty/ Pk	Qty/ Cs
11650	150 mL Easy Grip polystyrene storage bottles with dip tube, with 0.2 µm filter, MLL/FLL	Chemically resistant, heat sealable flexible tubing, 1/8" ID, 1/4" OD and 1/4" ID, 3/8" OD	6"	24"	4.25"	MLL	1	8
11651	150 mL Easy Grip polystyrene storage bottles with dip tube, with 0.2 µm PTFE filter	Chemically resistant, heat sealable flexible tubing, 1/4" ID, 3/8" OD	4"	20"	4.25"	Male MPC	1	8
11655	250 mL Easy Grip polystyrene storage bottles with dip tube, with 0.2 µm filter, MLL/FLL	Chemically resistant, heat sealable flexible tubing, 1/8" ID, 1/4" OD and 1/4" ID, 3/8" OD	6"	24"	5"	MLL	1	6
11656	250 mL Easy Grip polystyrene storage bottles with dip tube, with 0.2 µm PTFE filter	Chemically resistant, heat sealable flexible tubing, 1/4" ID, 3/8" OD	4"	20"	5"	Male MPC	1	6
11665	500 mL Easy Grip polystyrene storage bottles with dip tube, with 0.2 µm filter, MLL/FLL	Chemically resistant, heat sealable flexible tubing, 1/8" ID, 1/4" OD and 1/4" ID, 3/8" OD	6"	24"	5.5"	MLL	1	4
11666	500 mL Easy Grip polystyrene storage bottles with dip tube, with 0.2 µm PTFE filter	Chemically resistant, heat sealable flexible tubing, 1/4" ID, 3/8" OD	4"	20"	5.5"	Male MPC	1	4
11680	1,000 mL Easy Grip polystyrene storage bottles with dip tube, with 0.2 µm filter, MLL/FLL	Chemically resistant, heat sealable flexible tubing, 1/8" ID, 1/4" OD and 1/4" ID, 3/8" OD	6"	24"	7"	MLL	1	4
11681	1,000 mL Easy Grip polystyrene storage bottles with dip tube, with 0.2 µm PTFE filter	Chemically resistant, heat sealable flexible tubing, 1/4" ID, 3/8" OD	4"	20"	7"	Male MPC	1	4

MPC = medical plastic coupler, MLL = male Luer lock, FLL = female Luer lock, PTFE = polytetrafluoroethylene.

Please contact your local Corning Bioprocess Specialist to discuss individual components.



## Cell Culture

Overview .....	C2
Corning® Surfaces .....	C3
Cell Culture Flasks .....	C6
Cell Culture Dishes .....	C10
Multiple Well Plates .....	C12
Cell Culture Microplates .....	C13
Transwell® Permeable Supports .....	C15
Culture Tubes .....	C22
Cell Scrapers and Lifters .....	C22
Cryogenic Vials and Accessories .....	C23
Technical Appendix .....	C26
Corning Cell Culture Surfaces .....	C26
Characteristics of Corning Plasticware .....	C28

## Overview

### DESIGNED FOR PERFORMANCE

Corning Life Sciences offers a full line of cell culture products that are manufactured under strict process controls guaranteeing consistent product performance. All Corning Life Sciences plastics manufacturing facilities are ISO 9001 registered.

In addition, customers can now obtain a Certificate of Compliance or product description for any Corning® or Costar® cell culture product from our website. This certificate details lot-specific information on component materials, sterility testing, pyrogen testing, cell attachment, and growth characteristics.

Also available are detailed drawings that highlight product dimensions. Drawings are available simply by calling your local Corning Life Sciences office or by calling Scientific Support at [ScientificSupportEMEA@corning.com](mailto:ScientificSupportEMEA@corning.com).

### ADDITIONAL QUALITY ASSURANCES

#### Nonpyrogenic Certification

Most Corning and Costar cell culture products are certified nonpyrogenic with a documented endotoxin level less than or equal to 0.1 EU/mL. Endotoxins have been shown to cause variability in cell culture. Nonpyrogenic certification is just another way Corning helps ensure consistent cell culture results. Corning also offers a detailed technical bulletin on the effects of endotoxins in cell culture. This may be obtained by calling your local Corning Life Sciences office or by downloading the bulletin from the Corning website [www.corning.com/lifesciences](http://www.corning.com/lifesciences).

#### Lot Number Traceability

To ensure accurate lot number traceability in biotechnology research and production facilities, most Corning and Costar cell culture flasks and most roller bottles feature a lot number individually printed on each product. Lot number traceability helps simplify quality assurance procedures for tracking and monitoring production and research processes.

#### Consistent Surface Chemistry

All Corning and Costar cell culture products are produced in ISO-certified facilities. Cell culture products are made from USP Class VI materials in accordance with documented manufacturing procedures. By carefully controlling both the materials we use and our manufacturing process, Corning is able to provide consistent surface chemistries across our entire line of cell culture products. This consistency increases the researcher's ability to produce reliable results.



# Innovative Cell Culture Surfaces for the 21st Century

## Corning® Surfaces

For over 30 years, Corning culture vessels have been modified using corona discharge and vacuum plasma to generate better surfaces for growing attached cells.

Today's culture technologies, such as stem cells and tissue engineering, require new surfaces with new capabilities. Corning's investments in developing surface technologies are paving the way for these cell culture applications. See for yourself why Corning is the first and only name to trust for surfaces that are backed with a performance guarantee.

## Surfaces for Enhancing Cell Attachment

### Corning CellBIND® Surface

The unique Corning CellBIND surface uses a microwave process for incorporating significantly more oxygen into the cell culture surface, rendering it better for cell attachment especially under difficult conditions.

- ▶ Quickly adapts cells to reduced serum or serum-free conditions
- ▶ Improves attachment and yield
- ▶ No special handling or storage required

### Corning Synthemax® Self-coating Substrate

Corning Synthemax self-coating substrate is a unique, animal-free, synthetic Vitronectin-based peptide containing the RGD motif and flanking sequences. The Synthemax substrate allows for scalable, multi-passage expansion of pluripotent stem cells in serum-free media, such as mTeSR®, subsequent to differentiation into a number of cell types, including retinal pigment epithelial cells and cardiomyocytes, as well as propagation of various progenitor cell types.

### Corning Osteo Assay Surface

The Corning Osteo Assay surface is designed for:

- ▶ Direct assessment of osteoclast and osteoblast functional *in vitro* activity
- ▶ Osteoclast and osteoblast precursor differentiation
- ▶ Co-culture of osteoclast and/or osteoblasts with other cell lines
- ▶ Solution-based quantitative assays
- ▶ Studies related to bone remodeling and pit formation

### Corning Microplates with Poly-D-Lysine-coated Surface

Corning Poly-D-Lysine (PDL) microplates are coated with PDL (molecular weight range of 70 to 150 kDa), giving the surface a net positive charge for better cell attachment.

- ▶ Improves differentiation of primary neurons, glial cells, neuroblastomas
- ▶ Enhances attachment of transfected cell lines, including HEK-293
- ▶ Helps cells stay attached during assay processing

## Surfaces for Reducing or Preventing Cell Attachment

### Corning Ultra-Low Attachment-coated Polystyrene Surface

The Corning Ultra-Low Attachment surface uses a covalently bound hydrogel layer to inhibit cell attachment.

- ▶ Growing primary cultures of tumor or adult stem cells as unattached spheroids
- ▶ Prevents anchorage-dependent cells, such as fibroblasts, from attaching and dividing
- ▶ Promoting embryoid body formation from ES cells

Corning Cell Culture Surfaces	Cell Culture Formats							
	Flasks	Dishes	Multiple Well Plates	Microplates	Corning CellSTACK®	Corning HYPERflask® Chambers	Cell Culture Tubes	Self-coating
<b>For enhancing cell attachment:</b>								
Original Tissue Culture (TC) surface	■	■	■	■	■		■	
Corning CellBIND surface	■	■	■	■	■	■		
Poly-D-Lysine-coated surface				■				
<b>For reducing or preventing cell attachment:</b>								
Ultra-Low Attachment surface	■	■	■	■	■			
<b>For specialized cell needs:</b>								
Corning Osteo Assay surface			■	■				
Corning Synthemax surface								■

For more information or product numbers, reference the format categories within this guide.

## Corning® CellBIND® Surface

*A Novel Surface for Improved Cell Attachment, Serum Reduction, or the Elimination of Coatings*

### Increase Cell Growth and Yields with Corning CellBIND Surface

The Corning CellBIND surface enhances cell attachment under difficult conditions, such as reduced-serum or serum-free medium, resulting in higher cell yields.

Developed by Corning scientists, this technology uses a microwave plasma process for treating the culture surface. This process improves cell attachment by incorporating significantly more oxygen into the cell culture surface, rendering it more hydrophilic (wetter) and increasing surface stability.

#### Benefits

- ▶ May eliminate the need for tedious, time-consuming, expensive and low stability biological coatings
- ▶ More quickly adapts cells to reduced-serum or serum-free conditions
- ▶ Increase cell survival following cryopreservation
- ▶ Reduces premature cell detachment from confluent cultures, especially in roller bottles
- ▶ Better cell attachment leads to increased cell growth and yields
- ▶ More consistent and even cell attachment
- ▶ Requires no refrigeration or special handling and is stable at room temperature

#### Same High Quality Standards as Other Corning Vessels

- ▶ Manufactured from optically clear polystyrene
- ▶ Rigorous QC testing for consistency and reproducibility
- ▶ Sterile
- ▶ Nonpyrogenic
- ▶ Lot numbers for quality assurance and tracking
- ▶ Corning CellBIND surface logo differentiates from standard treatment cell culture products and avoids mix-ups

### Cell Dissociation Recommendations

Culture inoculating and harvesting should be performed in the same manner as methods currently being employed. Both enzymatic and non-enzymatic dissociating solutions have been successfully used to remove cells from Corning CellBIND surfaces. These include: Trypsin-EDTA, Accutase®, Versene®, Dispase®, and Citric Saline. Some dissociating agents, such as Dispase or Versene, should be removed by centrifugation prior to plating the cells.

### Enhanced Attachment of LNCaP Cells to the Corning CellBIND Surface\*

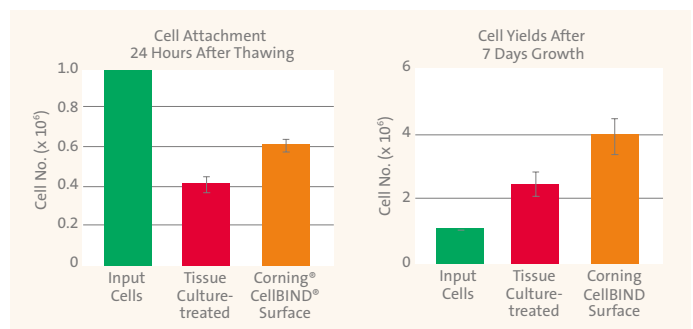

**Figure 1.** Left: Adherent cell recovery and growth of LNCaP cells 24 hours post-seeding. Data is average ± standard error from 3 independent experiments. Right: Average ± standard error from 3 independent experiments for 7 days of growth after initial attachment.

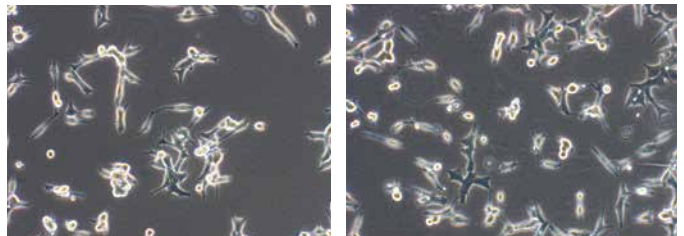

**Figure 2.** Attachment of LNCaP cells. Cells were thawed and plated onto the Corning CellBIND surface (right) or tissue culture-treated (left) T-25 flasks. 24 hours post-seeding a random field was viewed by light microscopy (100X magnification).

\*From *Enhanced Attachment of LNCaP Cells to the Corning CellBIND surface*, Corning SnAPPShot publication CLS-AN-048.

Corning CellBIND surface is available on flasks, multiple well plates, 96-well and 384-well microplates, and dishes.

For Corning CellBIND surface roller bottles and Corning CellSTACK® culture chambers, see the **Bioprocess** section of this catalog.

For Corning CellBIND surface microplates, see the **Microplates** section of this catalog or the **Microplates Product Selection Guide** (CLS-C-DL-MP-014).

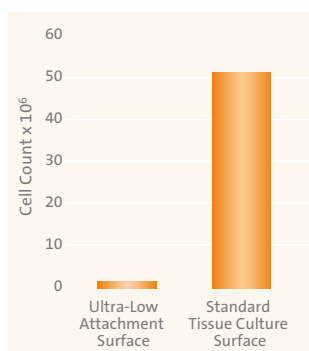

### Comparison of cell attachment in Ultra-Low Attachment surface vs. standard tissue culture-treated plates.

Vero cells plated at  $2.6 \times 10^6$  cells per well grown for 4 days at 37°C in a 5% CO<sub>2</sub> environment show a 99% reduction in cellular attachment vs. standard tissue culture-treated product.

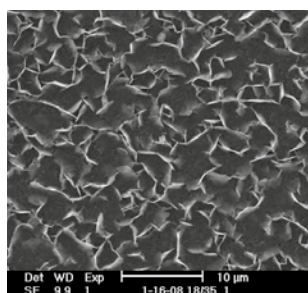

Scanning electron micrograph of Corning Osteo Assay surface

## Ultra-Low Attachment Surface

### For Dishes, Plates, Flasks, and Corning® CellSTACK® Culture Chambers

The Ultra-Low Attachment surface is a unique covalently bonded hydrogel surface that is hydrophilic and neutrally charged. It minimizes cell attachment, protein absorption, and enzyme activation. The surface is noncytotoxic, biologically inert, and nondegradable.

Suggested working volumes for Ultra-Low Attachment surface products:

- ▶ 96-well plate: 0.1 mL to 0.2 mL/well
- ▶ 24-well plate: 0.4 mL to 0.6 mL/well
- ▶ 6-well plate: 1.9 mL to 2.9 mL/well
- ▶ 60 mm dish: 4.2 mL to 6.3 mL/dish
- ▶ 100 mm dish: 11.0 mL to 16.5 mL/dish
- ▶ 25 cm<sup>2</sup> flask: 5 mL to 7.5 mL/flask
- ▶ 75 cm<sup>2</sup> flask: 15 mL to 22.5 mL/flask
- ▶ 636 cm<sup>2</sup> chamber: 127 mL to 191 mL/flask

There are no special procedures that need to be followed in order to use this surface.

For Ultra-Low attachment surface microplates, see the **Microplates** section of this catalog or the **Microplates Product Selection Guide** (CLS-C-DL-MP-014).

## Corning Osteo Assay Surface

### For Osteogenesis Research

The Corning Osteo Assay surface is a unique 3-dimensional structure that mimics *in vivo* bone for *in vitro* bone cell assays. This inorganic bone biomaterial surface in a multiple well plate is capable of supporting the functional properties of osteogenic cells. The assay surface is manufactured using a proprietary surface coating technology which delivers lot-to-lot consistency, translating to reliable and reproducible results in bone cell assays. This surface also offers a consistent and defined alternative to preparing dentine or bone slices, reducing the variability in your assay system and resulting in more predictable assay readouts.

The Corning Osteo Assay surface is designed for:

- ▶ Direct assessment of osteoclast and osteoblast functional *in vitro* activity
- ▶ Osteoclast and osteoblast precursor differentiation
- ▶ Co-culture of osteoclast and/or osteoblasts with other cell lines
- ▶ Solution-based quantitative assays
- ▶ Studies related to bone remodeling and pit formation

Cat. No.	Description	Qty/Pk	Qty/Cs
3987	24-well multiple well plate, Osteo Assay surface, polystyrene sterile, with proprietary coating	1	4
3989	1 x 8 Stripwell™ microplate, Osteo Assay surface, polystyrene, 12 strips per holder with lid, sterile, with proprietary coating	1	2

For Corning Osteo Assay surface microplates, see the **Microplates** section of this catalog or the **Microplates Product Selection Guide** (CLS-C-DL-MP-014).

## Corning Synthemax® Self-coating Substrate

Corning Synthemax self-coating substrate is a unique, animal-free, synthetic Vitronectin-based peptide containing the RGD motif and flanking sequences. The Synthemax substrate allows for scalable, multi-passage expansion of pluripotent stem cells in serum-free media, such as mTeSR®, subsequent to differentiation into a number of cell types, including retinal pigment epithelial cells and cardiomyocytes, as well as propagation of various progenitor cell types.

Cat. No.	Description	Qty/Pk	Qty/Cs
3535	Corning Synthemax II-SC substrate, 10 mg vial	1	1



## Cell Culture Flasks

Corning® and Costar® flasks are available in a variety of sizes, designs and cap styles to meet your needs.

- ▶ Corning CellBIND® surface is a novel cell culture treatment that increases surface wettability for more even and consistent cell attachment.
- ▶ Ultra-Low Attachment surface flasks feature a covalently bound hydrogel layer that minimizes cell attachment, protein absorption and cellular activation.
- ▶ Manufactured from optically clear virgin polystyrene
- ▶ Treated for optimal cell attachment
- ▶ Printed lot numbers for traceability
- ▶ 100% integrity tested
- ▶ Sterile
- ▶ Nonpyrogenic

### Flask Cap Styles



**Plug seal caps** feature one-piece linerless construction and are designed for use in closed systems, providing a liquid- and gas-tight seal. When loosened, this cap can also be used in open systems. This cap design was a Corning innovation that first appeared in 1974.

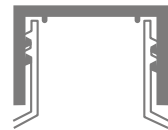

**Phenolic-style caps** are designed (when loosened) for use in open systems requiring gas exchange. With the caps slightly loosened, gas is exchanged between the environments inside and outside of the flask.

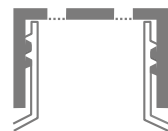

**Vent caps** contain a 0.2 µm pore, hydrophobic membrane sealed to the cap, providing consistent, sterile gas exchange while minimizing the risk of contamination. These caps are highly recommended for use in all CO<sub>2</sub> incubators, especially for long-term use. The vent cap was a Corning innovation that first appeared in 1988.

### Flask Neck Styles



Straight neck flasks are ideal for larger medium volumes since this design reduces medium sloshing into the cap.



Canted neck flasks allow easier pouring and improved access to the flask for pipetting or scraping. The canted neck design was a Corning innovation that first appeared in 1974.



Angled neck flasks improve pipet access and reduce medium sloshing into the neck. This design was a Corning innovation that first appeared in 1988.

## Flask Shapes

Choosing a flask shape is usually a matter of personal preference:

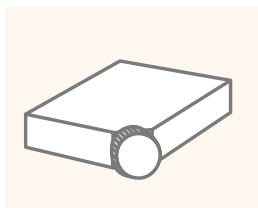

**Low profile flasks** have reduced height for incubator space savings. The corner neck gives direct access to the flask corner.

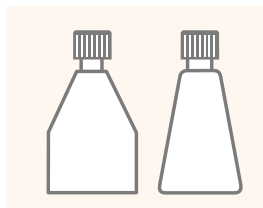

**Triangular and modified-triangular flasks** offer good pipet and cell scraper access to the corners. The wider base provides added stability.

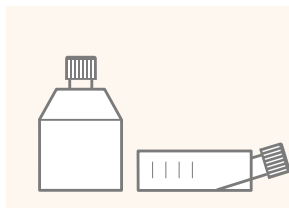

**Rectangular flasks** have a ramp from the bottom to the canted neck for easier pouring and pipet access. Most canted neck flasks also have an anti-tip skirt to enhance stability.



**Angled neck and traditional straight neck flasks** utilize the entire bottom area for cell growth. Their design saves on space and reduces medium sloshing into the neck.



**U-shaped T-75 flasks** have rounded shoulders for an easier grip and better access when removing or tightening the cap. The new ergonomic shape also reduces the number of corners, improves cell scraping, and allows the use of a larger pipet.

### Cell Culture Flasks

#### 25 cm<sup>2</sup> Growth Area Flasks

Cat. No.	Surface	Flask Style	Neck Style	Cap Style	Qty/Pk	Qty/Cs
430168	TC-treated	Rectangular	Canted	Plug seal	20	500
430372	TC-treated	Rectangular	Canted	Phenolic style	20	500
430639	TC-treated	Rectangular	Canted	Vent	20	200
3055	TC-treated	Triangular	Angled	Phenolic style	20	500
3056	TC-treated	Triangular	Angled	Vent	10	200
3289	Corning® CellBIND®	Rectangular	Canted	Vent	20	200
3815	Ultra-Low Attachment	Rectangular	Canted	Vent	6	24
431463	Not treated	Rectangular	Canted	Vent	20	200

#### 75 cm<sup>2</sup> Growth Area Flasks

430641U	TC-treated	U-shaped	Canted	Vent	5	100
430720U	TC-treated	U-shaped	Canted	Plug seal	5	100
430725U	TC-treated	U-shaped	Canted	Phenolic style	5	100
431464U	Not treated	U-shaped	Canted	Vent	5	100
3275	TC-treated	Modified triangular	Straight	Phenolic style	5	100
3276	TC-treated	Modified triangular	Straight	Vent	5	100
3290	Corning CellBIND	U-shaped	Canted	Vent	5	100
3814	Ultra-Low Attachment	U-shaped	Canted	Vent	4	24



25 cm<sup>2</sup> triangular flask with vent cap (Cat. No. 3056)



25 cm<sup>2</sup> canted neck flask with vent cap (Cat. No. 430639)

#### Cell Culture Tip

Visit [www.corning.com/lifesciences](http://www.corning.com/lifesciences) for technical cell culture application bulletins.



75 cm<sup>2</sup> canted neck U-shaped flask with vent cap (Cat. No. 430641U)



75 cm<sup>2</sup> canted neck U-shaped flask with phenolic style cap (Cat. No. 430725U)



75 cm<sup>2</sup> triangular flask with phenolic style cap (Cat. No. 3275)



100 cm<sup>2</sup> low profile canted neck flask with vent cap (Cat. No. 3816)



150 cm<sup>2</sup> canted neck flask with plug seal cap (Cat. No. 430823)

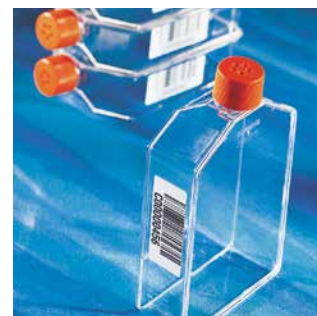

175 cm<sup>2</sup> flask with vent cap and bar code (Cat. No. 431306)

### Cell Culture Flask Selection Tip

The low profile 100 cm<sup>2</sup> flask:

- ▶ gives 33% more area in the footprint of a T-75 flask
- ▶ has a 1/2 turn easy-opening cap
- ▶ saves 33% in incubator space
- ▶ uses 26% less plastic than a T-75 flask

### Cell Culture Flask Application Tip

Corning recommends 0.2 mL to 0.3 mL of medium per cm<sup>2</sup> of growth area.

#### 100 cm<sup>2</sup> Growth Area Low Profile Flask

Cat. No.	Surface	Flask Style	Neck Style	Cap Style	Qty/Pk	Qty/Cs
3816	TC-treated	Low profile	Canted	Vent	6	60
3073	Corning® CellBIND®	Low profile	Canted	Vent	6	60

#### 150 cm<sup>2</sup> Growth Area Flasks

430823	TC-treated	Rectangular	Canted	Plug seal	5	50
430824	TC-treated	Rectangular	Canted	Phenolic style	5	50
430825	TC-treated	Rectangular	Canted	Vent	5	50
3291	Corning CellBIND	Rectangular	Canted	Vent	5	50
431465	Not treated	Rectangular	Canted	Vent	5	50

#### 162 cm<sup>2</sup> Growth Area Flasks

3150	TC-treated	Traditional	Straight	Phenolic style	5	25
3151	TC-treated	Traditional	Straight	Vent	5	25

#### 175 cm<sup>2</sup> Growth Area Flasks

431079	TC-treated	Rectangular	Angled	Plug seal	5	50
431080	TC-treated	Rectangular	Angled	Vent	5	50
431085	TC-treated	Rectangular	Angled	Phenolic style	5	50
431306*	TC-treated	Rectangular	Angled	Vent	7	84
431328*	Corning CellBIND	Rectangular	Angled	Vent	7	84
3292	Corning CellBIND	Rectangular	Angled	Vent	5	50
3298	Corning CellBIND	Rectangular	Angled	Phenolic style	5	50
431466	Not treated	Rectangular	Angled	Vent	5	50

\*Flask pre-labeled with bar code, validated for use with Select™ robotic system.



25 cm<sup>2</sup> angled neck flask with vent cap (Cat. No. 431082)



225 cm<sup>2</sup> canted neck flask with vent cap (Cat. No. 3001)



Corning HYPERFlask vessel (Cat. No. 10024)



Corning CELLLine Disposable Bioreactor (Cat. No. 353137)

### 225 cm<sup>2</sup> Growth Area Flasks

Cat. No.	Surface	Flask Style	Neck Style	Cap Style	Qty/Pk	Qty/Cs
431081	TC-treated	Traditional	Angled	Plug seal	5	25
431082	TC-treated	Traditional	Angled	Vent	5	25
3000	TC-treated	Rectangular	Canted	Phenolic style	4	24
3001	TC-treated	Rectangular	Canted	Vent	4	24
3293	Corning® CellBIND®	Traditional	Angled	Vent	5	25

### 1720 cm<sup>2</sup> Growth Area Corning HYPERFlask® Vessel

Cat. No.	Description	Surface	Type	Qty/Pk	Qty/Cs
10024	HYPERFlask vessel	Corning CellBIND	Bar code, sterile	4	24
10030	HYPERFlask M vessel	Corning CellBIND	Bar code, sterile	1	4
10020	HYPERFlask M vessel	Corning CellBIND	Bar code, sterile	4	4
10031	HYPERFlask M vessel	Not treated	Bar code, sterile	4	24
10034	HYPERFlask M vessel	Corning CellBIND	Bar code, sterile	4	24
10035	33 mm caps	N/A	Not vented, sterile	1	4

\*Flask pre-labeled with bar code for use with SelectT™ robotic system.

### Cell Yields and Recommended Medium Volume

Corning and Costar® Flasks	Approximate Growth Area (cm <sup>2</sup> )	Average Cell Yield*	Recommended Medium Volume (mL)
25 cm <sup>2</sup>	25	2.5 x 10 <sup>6</sup>	5 - 7.5
75 cm <sup>2</sup> canted neck	75	7.5 x 10 <sup>6</sup>	15 - 22.5
75 cm <sup>2</sup> straight neck	75	7.5 x 10 <sup>6</sup>	15 - 22.5
100 cm <sup>2</sup>	100	1.0 x 10 <sup>7</sup>	20 - 30
150 cm <sup>2</sup>	150	1.5 x 10 <sup>7</sup>	30 - 45
162 cm <sup>2</sup>	162	1.6 x 10 <sup>7</sup>	32 - 48
175 cm <sup>2</sup>	175	1.75 x 10 <sup>7</sup>	35 - 52.5
225 cm <sup>2</sup>	225	2.25 x 10 <sup>7</sup>	45 - 67.5
235 cm <sup>2</sup>	235	2.35 x 10 <sup>7</sup>	47 - 70.5
1720 cm <sup>2</sup>	1720	2.5 x 10 <sup>8</sup>	565

\*Assumes an average yield of 1 x 10<sup>5</sup> cells/cm<sup>2</sup> from a 100% confluent culture. Yields from many cell types can be lower than this.

### Cell Culture Flask Selection Tip

The novel HYPERFlask vessel offers high yield and high performance with 10 growth surfaces and 1720 cm<sup>2</sup> growth area in the same footprint as the 175 cm<sup>2</sup> flask.

### Corning® CELLLine Disposable Bioreactor

Corning CELLLine Disposable Bioreactor for antibody and recombinant protein production.

Cat. No.	Description	Surface	Qty/Pk	Qty/Cs
353137	CELLLine Disposable Bioreactor	Corning CellBIND	1	3

For Falcon® flasks, see the **Falcon Product Selection Guide** (CLS-F-PSG-001).

For flasks with other surfaces, see the **Extracellular Matrices, Biologically Coated, and Permeable Support Inserts** section of this catalog.

## Cell Culture Dishes



100 mm dishes coated with Corning CellBIND surface (Cat. No. 3296)

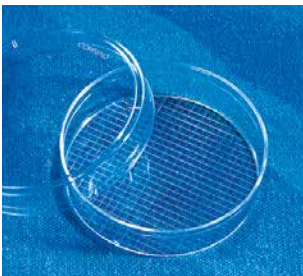

Gridded 60 mm dish (Cat. No. 430196)



500 cm<sup>2</sup> cell culture dish (Cat. No. 431110)



245 mm x 245 mm bioassay dish (Cat. No. 431111)

### Treated Cell Culture Dishes

- ▶ Corning® CellBIND® surface is a novel cell culture treatment that increases surface wettability for more even and consistent cell attachment
- ▶ Ultra-Low Attachment surface dishes feature a covalently bound hydrogel layer that minimizes cell attachment, protein absorption, and cellular activation
- ▶ 10 dishes/bag are available for 100 mm dishes (Cat. No. 430293)
- ▶ 245 mm square dishes offer 500 cm<sup>2</sup> growth surface
- ▶ Stacking beads aid in handling
- ▶ Vents provide consistent gas exchange
- ▶ Manufactured from optically clear virgin polystyrene
- ▶ Sterile
- ▶ Nonpyrogenic

Cat. No.	Surface	Dish Style* (mm)	Approx. Height (mm)	Growth Area (cm <sup>2</sup> )	Qty/Pk	Qty/Cs
3294	Corning CellBIND	35	10	9	10	210
430165	TC-treated	35	10	9	20	500
430166	TC-treated	60	15	21	20	500
3295	Corning CellBIND	60	15	21	7	126
3261	Ultra-Low Attachment	60	15	21	5	20
3262	Ultra-Low Attachment	100	20	55	5	20
430196	TC-treated	60 with 2 mm grid	15	21	20	500
3296	Corning CellBIND	100	20	152	5	40
430167	TC-treated	100	20	55	20	500
430293	TC-treated	100	20	55	10	480
430599	TC-treated	150	25	150	5	60
431110†	TC-treated	245	25	500	4	16

\*Dish style (mm) = actual growth surface diameters: 35 mm dish = 34.4 mm; 60 mm dish = 52.1 mm; 100 mm dish = 83.8 mm; 150 mm dish = 139.1 mm.

†Square dishes with interior bottom dimensions of 224 x 224 mm.

### 245 mm Square Bioassay Dishes

Square bioassay dishes are made from polystyrene and are nonpyrogenic. They are packed with lids and are designed with a stacking bead so that they will stack securely without slipping. The dishes are compatible with automated colony picking instruments.

Cat. No.	Description	Automation Compatibility	Qty/Pk	Qty/Cs
431111	245 mm x 245 mm, square, 18 mm deep not treated dish, sterile	PBA Flexys™ and Genetix "Q" Bot® automated colony picking and gridding robots	4	16
431272	245 mm x 245 mm, square, 18 mm deep not treated dish, sterile	AutoGen AutoGenesys, BioRobotics BioPick, BioGrid, TAS, and MicroGrid II high volume automated colony picking systems	4	16
431301	245 mm x 245 mm, low profile, not treated dish, sterile	PBA Flexys, Genetix "Q" Bot, BioRobotics BioPick	5	20



### Cell Culture Dish Application Tips

- ▶ The 150 mm and 245 mm culture dishes make excellent carriers and incubator trays for 35 mm and 60 mm dishes. This helps prevent spills and reduces opportunities for contamination.
- ▶ Corning recommends 0.2 mL to 0.3 mL of medium per cm<sup>2</sup> of growth area.

### Not Treated Cell Culture Dishes

- ▶ Manufactured from optically clear virgin polystyrene
- ▶ Not treated for applications where cell attachment is not desired
- ▶ Stacking beads aid in handling
- ▶ Vents provide consistent gas exchange.
- ▶ Sterile
- ▶ Nonpyrogenic

Cat. No.	Dish Style* (mm)	Height (mm)	Approx. Growth Area (cm <sup>2</sup> )	Qty/Pk	Qty/Cs
430588	35	10	9	20	500
430589	60	15	21	20	500
430591	100	20	55	20	500
430597	150	25	152	5	60
431111 <sup>†</sup>	245	25	500	4	16

\*Note: Dish style (mm) = actual growth surface diameters: 35 mm dish = 34.4 mm; 60 mm dish = 52.1 mm; 100 mm dish = 83.8 mm; 150 mm dish = 139.1 mm.

<sup>†</sup>Square dish with interior bottom plate dimensions of 224 x 224 mm.

### Expected Cell Yields and Recommended Medium Volumes

Corning Dishes	Approximate Growth Area (cm <sup>2</sup> )	Average Cell Yield*	Recommended Medium Volume (mL)
35 mm	9	9.0 x 10 <sup>5</sup>	1.8 - 2.7
60 mm	21	2.1 x 10 <sup>6</sup>	4.2 - 6.3
100 mm	55	5.5 x 10 <sup>6</sup>	11 - 16.5
150 mm	152	1.52 x 10 <sup>7</sup>	30.4 - 45.6
245 mm (square)	500	5.0 x 10 <sup>7</sup>	100 - 150

\*Assumes an average yield of 1 x 10<sup>5</sup> cells/cm<sup>2</sup> from a 100% confluent culture. Yields from many cell types can be lower than this.

### Costar® 60 mm Center Well Culture Dish

Product is strictly not for human use in *in vitro* fertilization or assisted reproduction procedures. For research only. Not for use in diagnostic or therapeutic procedures.

- ▶ 20 mm center well
- ▶ Inner well holds 3 mL of medium, while the outer well holds 10 mL
- ▶ Treated for optimal cell attachment
- ▶ Sterile
- ▶ Nonpyrogenic

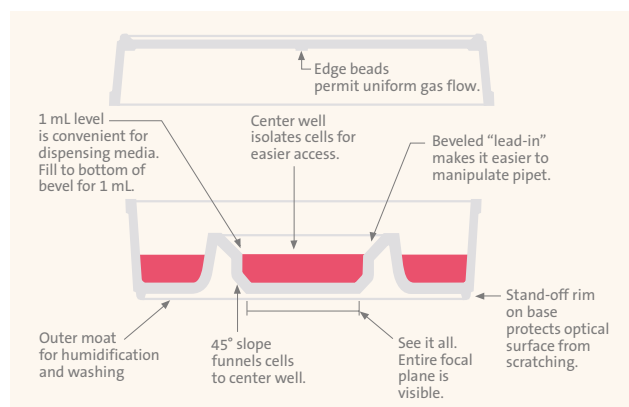

Costar 60 mm center well dish (Cat. No. 3260)

Cat. No.	Size (mm)	Description (mm)	Center Well (mm)	Qty/Pk	Qty/Cs
3260	60	60 x 15	20	20	500

For IVF products, see the **Falcon® Product Selection Guide (CLS-F-PSG-001)**.

For dishes with other surfaces, see the **Extracellular Matrices, Biologically Coated, and Permeable Support Inserts** section of this catalog.

## Multiple Well Plates



6-well culture plate  
(Cat. No. 3516)



12-well culture plate  
(Cat. No. 3513)



24-well culture plate  
(Cat. No. 3524)



48-well culture plate  
(Cat. No. 3548)

### Corning® 6-well, 12-well, 24-well, and 48-well Cell Culture Plates

- ▶ Individual alphanumeric codes for well identification, flat bottoms
- ▶ Treated for optimal cell attachment (except where noted)
- ▶ Corning® CellBIND® surface is a novel cell culture treatment that increases surface wettability for more even and consistent cell attachment.
- ▶ Ultra-Low Attachment surface plates feature a covalently bound hydrogel layer that minimizes cell attachment, protein absorption, and cellular activation.
- ▶ Corning Osteo Assay surface is an inorganic crystalline coating, creating a surface that mimics *in vivo* bone-like, for *in vitro* bone cell culture and assays.
- ▶ Sterile
- ▶ Nonpyrogenic

#### 6-well

Cat. No.	Surface	Plate Type	Qty/Pk	Qty/Cs
3335	Corning CellBIND	Standard clear	5	50
3506	TC-treated	Standard clear	5	100
3516	TC-treated	Standard clear	1	50
3471	Ultra-Low Attachment	Standard clear with hydrogel*	1	24
3736	Not treated	Standard clear	5	100

#### 12-well

3336	Corning CellBIND	Standard clear	5	50
3512	TC-treated	Standard clear	5	100
3513	TC-treated	Standard clear	1	50
3737	Not treated	Standard clear	5	100

#### 24-well

3337	Corning CellBIND	Standard clear	5	50
3524	TC-treated	Standard clear	1	100
3526	TC-treated	Standard clear	1	50
3527	TC-treated	Standard clear	5	100
3473	Ultra-Low Attachment	Standard with hydrogel*	1	24
3738	Not treated	Standard clear	5	100
3987	Corning Osteo Assay	Standard clear	1	4

#### 48-well

3338	Corning CellBIND	Standard clear	5	50
3548	TC-treated	Standard clear	1	100

\*This covalently bonded hydrogel surface minimizes cell attachment, protein absorption, enzyme activation, and cellular activation. The surface is noncytotoxic, biologically inert, and nondegradable.

### Well Dimensions, Expected Cell Yields, and Recommended Medium Volumes

Cell Culture Plates	Well Bottom Diameter (mm)	Single Well Only				Entire Plate		
		Approx. Growth Area (cm <sup>2</sup> )	Average Cell Yield*	Total Well Volume (mL)	Working Volume (mL)	Approx. Growth Area (cm <sup>2</sup> )	Average Cell Yield*	Working Volume (mL)
6-well	34.8	9.5	9.5 x 10 <sup>5</sup>	16.8	1.9 - 2.9	57	5.7 x 10 <sup>6</sup>	11.4 - 17.1
12-well	22.1	3.8	3.8 x 10 <sup>5</sup>	6.9	0.760 - 1.14	45.6	4.56 x 10 <sup>6</sup>	9.1 - 13.7
24-well	15.6	1.9	1.9 x 10 <sup>5</sup>	3.4	0.380 - 0.570	45.6	4.56 x 10 <sup>6</sup>	9.1 - 13.7
48-well	11	0.95	9.5 x 10 <sup>4</sup>	1.6	0.19 - 0.285	45.6	38.4 x 10 <sup>6</sup>	9.1 - 13.7

\*Assumes an average yield of 1 x 10<sup>5</sup> cells/cm<sup>2</sup> from a 100% confluent culture. Yields from many cell types can be lower than this.

For Falcon® multiple well plates, see the **Falcon Product Selection Guide** (CLS-F-PSG-001).

For multiple well plates with other surfaces, see the **Extracellular Matrices, Biologically Coated, and Permeable Support Inserts** section of this catalog.

# Cell Culture Microplates

See the Microplates section for full product listing



96-well culture microplate

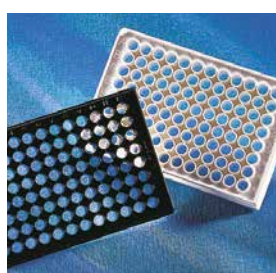

96-well clear-bottom microplates

## Corning® 96-well Cell Culture Microplates

- ▶ Nonreversible lids with condensation rings to reduce contamination (except where noted)
- ▶ Individual alphanumeric codes for well identification, flat bottoms (except where noted)
- ▶ Treated for optimal cell attachment (except where noted)
- ▶ Sterile
- ▶ Nonpyrogenic
- ▶ Corning CellBIND® surface is a novel cell culture treatment that increases surface wettability for more even and consistent cell attachment.
- ▶ Ultra-Low Attachment surface microplates feature a covalently bound hydrogel layer that minimizes cell attachment, protein absorption and cellular activation.
- ▶ Corning Osteo Assay surface is an inorganic crystalline coating, creating a surface that mimics *in vivo* bone, for *in vitro* bone cell assays.
- ▶ Corning Poly-D-Lysine (PDL) microplates are coated with PDL (molecular weight range of 70 to 150 kDa) giving the surface a net positive charge for better cell attachment.

Black microplates are designed to lower background in fluorescent assays and reduce cross-talk. White microplates are designed for luminescent assays. Some microplates have the Corning CellBIND surface or a PDL coating to enhance cell attachment. Corning offers many other 96-well microplate types for applications other than cell culture; for a complete listing, visit [www.corning.com/lifesciences](http://www.corning.com/lifesciences).

## 96-well Microplate Dimensions, Expected Cell Yields, and Recommended Medium Volume

Cell Culture Microplate	Well Diameter (Bottom, mm)	Single Well Only				Entire Microplate		
		Approx. Growth Area (cm <sup>2</sup> )	Average Cell Yield*	Total Well Volume (mL)	Working Volume (mL)	Approx. Growth Area (cm <sup>2</sup> )	Average Cell Yield*	Working Volume (mL)
96-well flat bottom	6.4	0.32	3.2 x 10 <sup>4</sup>	0.36	0.100 - 0.200	30.7	3.07 x 10 <sup>6</sup>	9.6 - 19.2
96-well round bottom	6.4	NA <sup>†</sup>	NA <sup>†</sup>	0.33	0.100 - 0.200	NA <sup>†</sup>	NA <sup>†</sup>	9.6 - 19.2
96-well V-bottom	6.4	0.38	3.8 x 10 <sup>4</sup>	0.29	0.100 - 0.200	36.5	3.65 x 10 <sup>6</sup>	9.6 - 19.2
96 half area	4.5	0.16	1.6 x 10 <sup>4</sup>	0.19	0.050 - 0.100	15.4	1.54 x 10 <sup>6</sup>	4.8 - 9.6

\*Assumes an average yield of 1 x 10<sup>5</sup> cells/cm<sup>2</sup> from a 100% confluent culture. Yields from many cell types can be lower than this.

<sup>†</sup>Because these wells are round, the surface area available for cell attachment is dependent on the medium volume used.

For Falcon® 96-well microplates, see the **Falcon® Product Selection Guide (CLS-F-PSG-001)**.

For 96-well microplates, see the **Microplates** section of this catalog or the **Microplates Product Selection Guide (CLS-C-DL-MP-014)**.

For 96-well microplates with other surfaces, see the **Extracellular Matrices, Biologically Coated, and Permeable Support Inserts** section of this catalog.

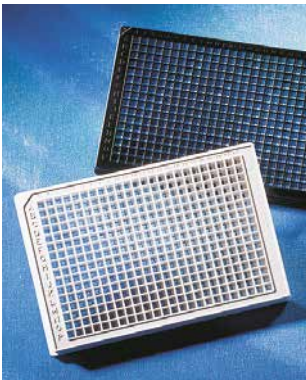

### Corning® 384-well Cell Culture Microplates

- ▶ Flat bottoms and lids
- ▶ Low volume microplates have only a 50 µL total well volume, with recommended working volume of 5 to 40 µL
- ▶ Treated for optimal cell attachment
- ▶ Sterile
- ▶ Nonpyrogenic

Black microplates are designed to lower background in fluorescent assays and reduce cross-talk. White microplates are designed for luminescent assays. Some microplates have the Corning CellBIND® surface or a Poly-D-Lysine coating to enhance cell attachment. Corning offers many other 384-well microplate types for applications other than cell culture. For a complete listing, visit [www.corning.com/lifesciences](http://www.corning.com/lifesciences).

#### 384-well Microplate Dimensions, Expected Cell Yields, and Recommended Medium Volumes

Cell Culture Microplate	Well Bottom Diameter (mm)	Single Well Only				Entire Microplate		
		Approx. Growth Area (cm <sup>2</sup> )	Average Cell Yield*	Total Well Volume (mL)	Working Volume (mL)	Approx. Growth Area (cm <sup>2</sup> )	Average Cell Yield*	Working Volume (mL)
Standard 384-well	2.7 x 2.7 <sup>†</sup>	0.056	5.6 x 10 <sup>3</sup>	0.125	0.025 - 0.050	21.5	2.15 x 10 <sup>6</sup>	9.6 - 19.2
Low Volume 384-well	2.0	0.031	3.1 x 10 <sup>3</sup>	0.050	0.005 - 0.040	12.0	1.2 x 10 <sup>6</sup>	1.9 - 15.3

\*Assumes an average yield of 1 x 10<sup>5</sup> cells/cm<sup>2</sup> from a 100% confluent culture. Yields from many cell types can be lower than this.  
<sup>†</sup>These wells are square.

### Corning 1536-well Cell Culture Microplates

- ▶ Superior performance compared to competitor microplates: lower CV values, higher signal-to-noise ratios, and lower background fluorescence
- ▶ Compatible with bar coding, standard readers and automation
- ▶ Recommended working volume of up to 8 µL
- ▶ Treated for optimal cell attachment
- ▶ Flat bottoms and lids
- ▶ Sterile
- ▶ Nonpyrogenic

Black microplates are designed to lower background in fluorescent assays and reduce cross-talk. White microplates are designed for luminescent assays. Corning offers other 1536-well microplate types for applications other than cell culture. For a complete listing, visit [www.corning.com/lifesciences](http://www.corning.com/lifesciences).

#### Well Dimensions, Expected Cell Yields, and Recommended Medium Volumes

Cell Culture Microplate	Well Bottom Diameter (mm)	Single Well Only				Entire Microplate		
		Approx. Growth Area (cm <sup>2</sup> )	Average Cell Yield*	Total Well Volume (mL)	Working Volume (mL)	Approx. Growth Area (cm <sup>2</sup> )	Average Cell Yield*	Working Volume (mL)
1536-well Clear Flat Bottom	1.63 x 1.63	0.025	2.5 x 10 <sup>3</sup>	12.5	5 - 8	38.3	3.8 x 10 <sup>6</sup>	7.7 - 15.4
1536-well Solid Flat Bottom	1.53 x 1.53	0.023	2.3 x 10 <sup>3</sup>	12.5	5 - 8	35.3	3.5 x 10 <sup>6</sup>	7.7 - 15.4

\*Assumes an average yield of 1 x 10<sup>5</sup> cells/cm<sup>2</sup> from a 100% confluent culture. Yields from many cell types can be lower than this.

For Falcon® 384- and 1536-well microplates, see the **Falcon Product Selection Guide** (CLS-F-PSG-001).

For 384- and 1536-well microplates, see the **Microplates** section of this catalog or the **Microplates Product Selection Guide** (CLS-C-DL-MP-014).

For 384- and 1536-well microplates with other surfaces, see the **Extracellular Matrices, Biologically Coated, and Permeable Support Inserts** section of this catalog.

## Transwell® Permeable Supports



Permeable supports, also known as cell culture inserts, are an essential tool for the study of both anchorage-dependent and independent cell lines.

You can use cell culture inserts to:

- ▶ Produce a cell culture environment that closely resembles an *in vivo* state
- ▶ Allow polarized cells to carry out metabolic activities in a more natural manner because the cells feed both apically and basolaterally
- ▶ Co-culture cells with or without cell-to-cell contact
- ▶ Design a diversity of experiments using various pore sizes, membrane types, and coatings

This selection guide will help you choose the right combination of membrane type, pore size, format, and surface treatment to create a cell culture environment that more closely mimics the *in vivo* environment you desire.

### Create a More Natural Environment for Your Cells

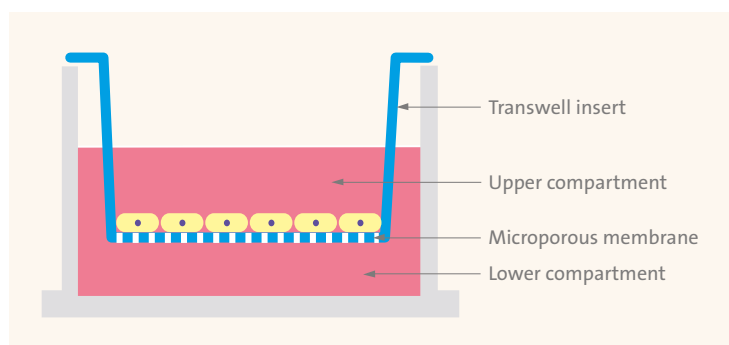

The unique, self-centered hanging design of Transwell inserts prevents medium wicking between the insert and outer well. The design also permits access to the lower compartment through windows in the insert wall, as well as undamaged co-culturing of cells in the lower compartment.

### Transwell Permeable Supports: a Laboratory Standard

Transwell inserts are convenient, ready-to-use permeable support devices pre-packaged in standard multiple well plates. The unique, self-centered hanging design prevents medium wicking between the insert and outer well. Transwell inserts are available in a wide variety of sizes, membrane types, and configurations, and they are backed by extensive citations, protocols, and technical support—all of which has helped to make them the leading brand of cell culture insert for more than 25 years.

Follow these four steps to select the optimal insert for your research.

#### 1. Select a Membrane

Permeable supports are available in three materials of construction:

##### **PC (Polycarbonate)**

Transwell® Permeable Supports are available in a broad range of pore sizes from 0.4 to 8.0  $\mu\text{m}$ . This high pore density membrane is suitable for a variety of applications. It allows for maximum diffusion when studying transport, secretions, or drug uptake.

##### **PET (Polyester or Polyethylene Terephthalate)**

Transwell-Clear inserts permit sufficient optical transparency for visualization of cell outlines by phase contrast microscopy.

##### **PTFE (Polytetrafluoroethylene)**

Collagen-coated PTFE membranes are available in limited pore sizes (0.4  $\mu\text{m}$  and 3.0  $\mu\text{m}$ ). These coated membranes promote cell attachment and allow cells to be visualized during culture.

Consult the product specification tables for more information.

## 2. Select a Pore Size

In general, smaller pore sizes (0.4  $\mu\text{m}$  and 1.0  $\mu\text{m}$ ) are used for culturing cells, co-culture applications, and drug transport studies. Larger pore sizes (3.0  $\mu\text{m}$  to 8.0  $\mu\text{m}$ ) are recommended for chemotaxis and angiogenesis applications. Please refer to the Applications guide for more information.

Application	Cell Type	Pore Size ( $\mu\text{m}$ )
Angiogenesis	Endothelial, hmvec, huvec	3.0
Co-culture	Stem, neuronal, and various others	0.4, 1.0
Epithelial Cell Polarity	Epithelial cells	0.4
Migration	Endothelial, HUVEC, HMVEC	3.0
	Neutrophils, PMNs	3.0
	Lymphocytes, macrophages, monocytes	3.0, 5.0
	Neuronal cells	3.0
	Dendritic cells	3.0, 5.0, 8.0
	Neurite outgrowth	1.0, 3.0
	Epithelial fibroblasts	8.0
	Leukocytes	3.0, 5.0
	Smooth muscle	8.0
Invasion	Melanoma	8.0
	Glioma	8.0
	Lymphoma, Jurkat	5.0, 8.0
	Osteoblasts	8.0
	Breast cancer	5.0, 8.0
	Endothelial	3.0, 5.0, 8.0
Tissue Engineering	Human skin model	0.4, 3.0
Toxicity Testing	Mouse fibroblasts	3.0
	Human lung	0.4
Transport and Permeability Studies	Caco-2	0.4, 1.0
	MDCK	0.4, 1.0

## 3. Select a Format

- Individual inserts are used with 6-, 12-, and 24-well multiple well plates. A large, single-well format is also available in a 100 mm dish.
- HTS insert plates are available in either 24- or 96-well formats with special receiver plates and single-well reservoirs to facilitate automation and ease of handling.
- Snapwell™ inserts are designed for use with diffusion or Ussing chambers.
- Netwell® inserts are used as tissue carriers or explants at the air-media interface. The inserts are available in 6- or 12-well plates.

### Growth Area Guide for Transwell® Inserts

Insert Diameter (mm)*	Multiple Well Plate or Dish Style	Insert Membrane Growth Area (cm <sup>2</sup> )
4.26	96-well	0.143
6.5	24-well	0.33
12	12-well	1.12
24	6-well	4.67
75	100 mm dish	44

\*Values are reported as nominal and may vary due to inherent variability of our manufacturing process. To ensure success, we recommend that researchers validate their methods independent from our reported values.



Individual inserts for 6-, 12-, or 24-well plates or 100 mm dishes



HTS insert plates for automation and ease of handling



Snapwell inserts for use in diffusion or Ussing chambers



24 mm and 6.5 mm Transwell inserts



12 mm polycarbonate Transwell inserts (Cat. No. 3401)



75 mm polycarbonate Transwell insert (Cat. No. 3419)



24 mm PET Transwell inserts

## INDIVIDUAL TRANSWELL® INSERTS

### Characteristics of Individual Transwell Inserts

Pore Size (µm)	0.4	0.4	3.0	3.0	5.0	8.0	8.0
Membrane	PET	PC	PET	PC	PC	PC	PET
Pore Density	4 x 10 <sup>6</sup>	1 x 10 <sup>8</sup>	2 x 10 <sup>6</sup>	2 x 10 <sup>6</sup>	4 x 10 <sup>5</sup>	1 x 10 <sup>5</sup>	1 x 10 <sup>5</sup>
Opacity	Clear	Translucent	Clear	Translucent	Translucent	Translucent	Clear
1-well		■		■			
6-well	■	■	■	■			
12-well	■	■	■	■			
24-well	■	■	■	■	■	■	■

### Transwell Polycarbonate (PC) Membrane Inserts

- ▶ 10 µm thick translucent membrane
- ▶ Pore sizes ranging from 0.4 µm to 8 µm diameters
- ▶ Treated for optimal cell attachment
- ▶ Supplied in multiple well plates
- ▶ Membrane must be stained for cell visibility
- ▶ Sterile

Cat. No.	Description	Membrane Pore Size (µm)	Qty/Pk	Qty/Cs
3412	Inserts in 6-well plates	0.4	6/plate	24
3414	Inserts in 6-well plates	3.0	6/plate	24
3428	Inserts in 6-well plates	8.0	6/plate	24
3401	Inserts in 12-well plates	0.4	12/plate	48
3402	Inserts in 12-well plates	3.0	12/plate	48
3413	Inserts in 24-well plates	0.4	12/plate*	48
3415	Inserts in 24-well plates	3.0	12/plate*	48
3421	Inserts in 24-well plates	5.0	12/plate*	48
3422	Inserts in 24-well plates	8.0	12/plate*	48
3419	Inserts in 100 mm dish	0.4	1/dish	12
3420	Inserts in 100 mm dish	3.0	1/dish	12

\*6.5 mm membrane diameter are packaged 12 inserts in a 24 well plate, 4 plates per case.

### Transwell-Clear Polyester (PET) Membrane Inserts

- ▶ 10 µm transparent membrane
- ▶ Treated for optimal cell attachment
- ▶ Excellent visibility under phase contrast microscopy
- ▶ Supplied in multiple well plates
- ▶ Sterile

Cat. No.	Description	Membrane Pore Size (µm)	Qty/Pk	Qty/Cs
3450	Inserts in 6-well plates	0.4	6/plate	24
3452	Inserts in 6-well plates	3.0	6/plate	24
3460	Inserts in 12-well plates	0.4	12/plate	48
3462	Inserts in 12-well plates	3.0	12/plate	48
3470	Inserts in 24-well plates	0.4	12/plate*	48
3472	Inserts in 24-well plates	3.0	12/plate*	48
3464	Inserts in 24-well plates	8.0	12/plate*	48

\*6.5 mm membrane diameter are packaged 12 inserts in a 24-well plate, 4 plates per case.



All Transwell-COL Collagen-coated inserts are individually packaged and each case includes the appropriate multiple well plate.

**Transwell®-COL Collagen-coated Membrane Inserts\***

Transwell-COL collagen-coated inserts have a transparent (when wet) collagen-treated PTFE membrane that promotes cell attachment and spreading, while allowing cells to be visualized during culture. The coating process covers each fibril of the matrix, thereby retaining the porosity of the membrane.

- ▶ Transparent, Collagen-coated PTFE membrane
- ▶ Promotes cell attachment and spreading
- ▶ Equimolar mixture of Collagen type I and III
- ▶ Individually packaged
- ▶ Multiple well plates included in each case
- ▶ Sterile

Cat. No.	Description	Membrane Pore Size (µm)	Qty/Pk	Qty/Cs
3491	Inserts and 6-well plates	0.4	1	24
3492	Inserts and 6-well plates	3.0	1	24
3493	Inserts and 12-well plates	0.4	1	24
3494	Inserts and 12-well plates	3.0	1	24
3495**	Inserts and 24-well plates	0.4	1	24
3496**	Inserts and 24-well plates	3.0	1	24

\*Includes inserts packaged separately with multiwell plates.  
 \*\*6.5 mm diameter inserts packaged separately with two 24-well plates.

**Snapwell™ Inserts\***

The Snapwell insert is a modified Transwell culture insert that contains a 12 mm diameter tissue culture-treated membrane supported by a detachable ring. The inserts are primarily used for transport and electrophysiological studies. Once cells are grown to confluence, this ring-supported membrane can be placed into either vertical or horizontal diffusion or Ussing chambers.

**Characteristics of Snapwell Insert Membranes**

Pore Size (µm)	0.4	0.4
Membrane	PET	PC
Pore density	4 x 10 <sup>6</sup>	1 x 10 <sup>8</sup>
Opacity	Clear	Translucent
Inserts for 6-well plates	■	■

Cat. No.	Description	Membrane Pore Size (µm)	Qty/Pk	Qty/Cs
3407	PC inserts in 6-well plates	0.4	6	24
3801	Clear PET inserts in 6-well plates	0.4	6	24

\*Diffusion chambers are available through Harvard Apparatus ([www.harvardapparatus.com](http://www.harvardapparatus.com))



Polycarbonate Snapwell Inserts



Polyester Snapwell Inserts

For permeable support inserts, see the **Extracellular Matrices, Biologically Coated, and Permeable Support Inserts** section of this catalog.

For Falcon® uncoated individual inserts, see the **Falcon Product Selection Guide** (CLS-F-PSG-001) or the **Permeable Supports Selection Guide** (CLS-CC-027).



## TRANSWELL® SUPPORT SYSTEMS

### HTS Transwell-24 Permeable Supports



HTS Transwell-24 insert plates

HTS insert plates are arrays of individual cell culture inserts connected by a rigid, robotics-friendly holder. This single-unit design makes insert plates ideal for running automated, high throughput drug transport (Caco-2 cells) cell toxicity studies or cell migration and invasion studies.

- ▶ The HTS Transwell-24 permeable support has an array of 24 wells with membrane inserts connected by a rigid, robotics-friendly tray that enables all 24 Transwell supports to be handled as a single unit.
- ▶ Cell growth area is 0.33 cm<sup>2</sup>/well.
- ▶ Choice of either polyester (PET) membrane (0.4 μm pore size) or polycarbonate (PC) membrane (0.4 μm and 3.0 μm pore sizes)
- ▶ Treated for optimal cell attachment
- ▶ Individual pack has two HTS Transwell-24 units loaded into two open reservoir trays and two individually wrapped 24-well plates.
- ▶ Bulk pack has 12 HTS Transwell-24 units loaded into 24-well plates only. Reservoirs may be purchased separately.
- ▶ Sterile

#### Characteristics of HTS Insert Plates

Pore Size (μm)	0.4	0.4	1.0	3.0	5.0	8.0
Membrane	PET	PC	PET	PC	PC	PET
Pore Density	4 x 10 <sup>6</sup>	1 x 10 <sup>8</sup>	1.6 x 10 <sup>6</sup>	2 x 10 <sup>6</sup>	4 x 10 <sup>5</sup>	1 x 10 <sup>5</sup>
Opacity	Clear	Translucent	Clear	Translucent	Translucent	Clear
24-well	■	■	■	■		
96-well		■	■	■	■	■

Cat. No.	Description	Membrane Pore Size (μm)	Qty/Pk	Qty/Cs
3396	HTS Transwell-24, individual, polycarbonate (PC)	0.4	1	2
3397	HTS Transwell-24, bulk, PC	0.4	12	12
3398	HTS Transwell-24, individual, PC	3.0	1	2
3399	HTS Transwell-24, bulk, PC	3.0	12	12
3395	HTS Transwell nontreated reservoir	–	12	48
3378	HTS Transwell-24, bulk, PET	0.4	12	12
3379	HTS Transwell-24, individual, PET	0.4	1	2



HTS Transwell-96 insert plates

### HTS Transwell®-96 Permeable Support Systems and Plates

- ▶ The HTS Transwell-96 permeable support has an array of 96-wells with membrane inserts connected by a rigid, robotics-friendly tray that enables all 96 inserts to be handled as a single unit.
- ▶ Choice of either polyester (PET) membrane (0.4  $\mu\text{m}$ , 1.0  $\mu\text{m}$ , and 8.0  $\mu\text{m}$  pore sizes) or polycarbonate (PC) membrane (0.4  $\mu\text{m}$ , 3.0  $\mu\text{m}$ , and 5.0  $\mu\text{m}$  pore sizes)
- ▶ 0.143  $\text{cm}^2$  membrane area per well, providing 20% to 50% more surface area for cell growth than other commercially available systems
- ▶ Large apical and basolateral access ports allow efficient media sampling and facilitate automated or manual access.
- ▶ Optimized for automation, with multichannel feeder ports, improved gripping surface, and standard bar codes
- ▶ The reservoir plate allows for simultaneous feeding of 96 wells and comes with a removable media stabilizer to reduce the risk of spills during handling
- ▶ The receiver plate isolates each well to enable 96 individual assays.
- ▶ Sterile
- ▶ The HTS Transwell-96 systems (0.4  $\mu\text{m}$  PC, 0.4  $\mu\text{m}$  PET, and 1.0  $\mu\text{m}$  PET) are packaged with the 96-well insert plate in a reservoir plate and includes the 96-well receiver plate with lid.
- ▶ The HTS Transwell-96 plates (3.0 and 5.0  $\mu\text{m}$  PC, 8.0  $\mu\text{m}$  PET) are packaged with the 96-well insert plate in the 96-well receiver plate with lid. Reservoir plates may be purchased separately.

Cat. No.	Description	Membrane Pore Size ( $\mu\text{m}$ )	Qty/Pk	Qty/Cs
3381	HTS Transwell-96 system, reservoir and receiver plates with 2 lids, PC	0.4	1	1
3391	HTS Transwell-96 system, reservoir and receiver plates with 2 lids, PC	0.4	1	5
7369	HTS Transwell-96 System reservoir and receiver plates with 2 lids, PET	0.4	5	5
3380	HTS Transwell-96 system, reservoir and receiver plates with 2 lids, PET	1.0	1	1
3392	HTS Transwell-96 system, reservoir and receiver plates with 2 lids, PET	1.0	1	5
3385	HTS Transwell-96 well plate, receiver plate and lid, individual, PC	3.0	1	2
3386	HTS Transwell-96 well plate, receiver plate and lid, bulk, PC	3.0	4	8
3387	HTS Transwell-96 well plate, receiver plate and lid, bulk, PC	5.0	4	8
3388	HTS Transwell-96 well plate, receiver plate and lid, individual, PC	5.0	1	2
3374	HTS Transwell-96 well plate, receiver plate and lid, individual, PET	8.0	1	2
3384	HTS Transwell-96 well plate, receiver plate and lid, bulk, PET	8.0	4	8
3382	HTS Transwell-96 receiver plate with lid, standard tissue culture-treated	—	10	10
3383	HTS Transwell-96 reservoir plate media stabilizer and lid	—	10	10
3583	HTS Transwell-96 black receiver plate with lid, standard tissue culture-treated	—	10	10
3783	HTS Transwell-96 white receiver plate and lid, standard tissue culture-treated	—	10	10



### Netwell™ Inserts

Netwell Inserts have polyester (PET) mesh bottoms attached to a polystyrene ring or housing. They are used as tissue carriers, supports and strainers for culture of small organs, tissue slices, or explants at the air-media interface. They can be used to coarse filter tissue homogenates, cell suspensions, or microcarriers. Accessories allow them to be used as a handy carrier for immunocytochemical staining of tissue culture slices.

#### Characteristics of Netwell Inserts

Mesh Size (µm)	74	440
Mesh Material	PET	PET
Sterile	Yes	Yes
Inserts for 6-, 12-, and 24-well plates	■	■

Cat. No.	Description	Membrane	Membrane Pore Size (µm)	Qty/Pk	Qty/Cs
3477	Inserts in 12-well plates	PET	74	12/plate	48
3478	Inserts in 12-well plates	PET	440	12/plate	48
3479	Inserts in 6-well plates	PET	74	6/plate	48
3480	Inserts in 6-well plates	PET	440	6/plate	48

### Netwell Accessories

- ▶ Specially designed Netwell carriers and handles allow simultaneous processing of up to 12 samples per carrier
- ▶ Polystyrene reagent trays are available in white for colorimetric reaction contrast, or black for better visibility of tissue sections
- ▶ Each carrier kit contains eight carriers and eight handles

Cat. No.	Description	Qty/Cs
3517	Netwell reagent tray, black	200
3519	Netwell reagent tray, white	200
3520	Netwell 12-well carrier kit for 15 mm inserts	8
3521	Netwell 6-well carrier kit, for 24 mm inserts	8



## Culture Tubes



- ▶ Manufactured from optically clear polystyrene
- ▶ Threaded plug seal caps prevent leakage
- ▶ Tissue culture-treated tubes supplied racked
- ▶ Untreated tubes supplied bulk packed
- ▶ Sterile
- ▶ Nonpyrogenic

Cat. No.	Treated	Size (mm)	Cap Style	Qty/Pk	Qty/Cs
430157	No	16 x 125	Screw top	25	500
430172	Yes	16 x 125	Screw top	50	500

▶ For Falcon® tubes, see the **Falcon Product Selection Guide (CLS-F-PSG-001)**.

## Cell Scrapers and Lifters



Cell lifter (Cat. No. 3008)

- ▶ Useful for the manual harvesting of cells
- ▶ Blade design minimizes cell damage and ensures even contact with the growth surface.
- ▶ Cell lifter is useful for harvesting cells (especially stem cells) in dishes.
- ▶ Cell scrapers designed for use in flasks
- ▶ Individually wrapped
- ▶ Sterile
- ▶ Nonpyrogenic



Cell scraper, small (Cat. No. 3010)

Cat. No.	Description	Blade Length (cm)	Handle Length (cm)	Qty/Pk	Qty/Cs
3008	Cell lifter	1.9	18	1	100
3010	Cell scraper, small	1.8	25	1	100
3011	Cell scraper, large	3.0	39	1	100

▶ For Falcon cell scrapers, see the **Falcon Product Selection Guide (CLS-F-PSG-001)**.

## Cryogenic Vials and Accessories



External thread cryogenic vials

### External Thread Cryogenic Vials

- ▶ Manufactured from polypropylene to withstand temperatures down to -196°C
- ▶ Black graduations with large white marking spot
- ▶ Vials have a silicone washer for a secure seal.
- ▶ Vials may be color-coded with inserts.
- ▶ Self-standing vials have a special base design, allowing them to be locked into cryogenic rack and tray (Cat. Nos. 430525 or 431131) for single-handed manipulation.
- ▶ Free foam rack with each case
- ▶ RNase-/DNase-free
- ▶ Sterile
- ▶ Nonpyrogenic

Cat. No.	Capacity (mL)	Style	Self-Standing	Qty/Pk	Qty/Cs
430658	1.2	Conical bottom	Yes	50	500
430659	2.0	Round bottom	Yes	50	500
430661	2.0	Round bottom	No	50	500
430662	4.0	Round bottom	Yes	50	500
430663	5.0	Round bottom	Yes	50	500

### Internal Thread Cryogenic Vials

- ▶ Manufactured from polypropylene to withstand temperatures down to -196°C
- ▶ Black graduations with large marking spot
- ▶ Vials have a silicone washer for a secure seal.
- ▶ 2 mL self-standing vials are available in five cap colors.
- ▶ Vials may be color coded with inserts (see below).
- ▶ Self-standing vials have a special base design allowing them to be locked into cryogenic rack and tray (Cat. Nos. 430525 or 431131) for single-handed manipulation.
- ▶ Free foam rack with each case
- ▶ RNase-/DNase-free
- ▶ Sterile
- ▶ Nonpyrogenic



Internal thread cryogenic vials

### Internal Thread Color Cap Cryogenic Vials

Cat. No.	Cap Color	Capacity (mL)	Style	Self-standing	Type	Qty/Pk	Qty/Cs
431416	Assorted	2.0	Round bottom	Yes	Washer	50	500
431417	Yellow	2.0	Round bottom	Yes	Washer	50	500
431418	Blue	2.0	Round bottom	Yes	Washer	50	500
431419	Green	2.0	Round bottom	Yes	Washer	50	500
431420	Red	2.0	Round bottom	Yes	Washer	50	500
431421	White	2.0	Round bottom	Yes	Washer	50	500



Internal thread color cap cryogenic vials

### Cryogenic Vial Safety Tip

Appropriate safety equipment (gloves, face shields, biological safety cabinets, hoods, etc.) should always be used to protect personnel when removing vials or ampules from cryogenic storage systems.

Warning: Do not use cryogenic vials for storage in the liquid phase of liquid nitrogen. Only store vials in the vapor phase above the liquified gas. Always use appropriate safety equipment when removing vials from cryogenic storage.

### Internal Thread Orange Cap Cryogenic Vials

Cat. No.	Capacity (mL)	Style	Self-standing	Type	Qty/Pk	Qty/Cs
430487	1.2	Conical bottom	Yes	Washer	50	500
430488	2.0	Round bottom	Yes	Washer	50	500
430489	2.0	Round bottom	No	Washer	50	500
430490	4.0	Round bottom	No	Washer	50	500
430491	4.0	Round bottom	Yes	Washer	50	500
430492	5.0	Round bottom	No	Washer	50	500
430656	5.0	Round bottom	Yes	Washer	50	500
431386	2.0	Round bottom	Yes	Washer	50	250

Warning! Do not use cryogenic vials for storage in the liquid phase of liquid nitrogen. Only store vials in the vapor phase above the liquified gas. Always use appropriate safety equipment when removing vials from cryogenic storage.

### Cap Inserts for Cryogenic Vials

- ▶ Cap inserts provide color coding for easy sample identification.
- ▶ Inserts are packaged in resealable bags.
- ▶ Nonsterile
- ▶ Cap inserts fit all Corning® cryogenic vials.



Assorted colors of polypropylene cap inserts

Cat. No.	Description	Qty/Pk	Qty/Cs
430499	Assorted colors, polypropylene cap inserts: 100 each of white, blue, red, green, and yellow	50	500
2015	White polypropylene cap inserts	50	500
2016	Blue polypropylene cap inserts	50	500
2017	Red polypropylene cap inserts	50	500
2018	Green polypropylene cap inserts	50	500
2019	Yellow polypropylene cap inserts	50	500

### Cryogenic Vial Racks and Storage Boxes

- ▶ Reusable racks are designed for use with most cryogenic vials
- ▶ Cat. No. 430525 has a locking feature for use with all Corning self-standing vials



Cryogenic vial racks

Cat. No.	Description	Qty/Pk	Qty/Cs
430525	Polycarbonate rack and tray, holds 30 vials; self-locking design in ice/water bath	1	1
430526	Polycarbonate rack only, holds 30 vials; self-locking design	1	1
431131	Reusable orange polypropylene vial rack, holds 50 vials, self-locking design	2	2
431119	81 count (9 x 9 array) cryogenic box, for 1 to 2 mL vials	5	10
431120	81 count (9 x 9 array) cryogenic box, for 4 to 5 mL vials	5	10
431121*	100 count (10 x 10 array) cryogenic box, for 1 to 2 mL vials	5	10

\*431121 accepts internally threaded cryogenic vials only.



Cryogenic storage box (Cat. No. 431119)



Cryogenic storage box (Cat. No. 431120)

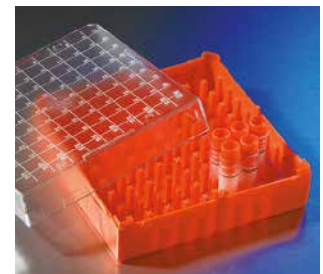

Cryogenic storage box (Cat. No. 431121)

## Corning® 96 1D/2D Bar Coded Cryogenic Vials

### A System Solution for Automated Sample Management

The 1D/2D storage line offers a superior storage solution designed to provide maximum identification. Features include:

- ▶ Temperature-resistant polypropylene vials withstand temperatures down to -196°C.
- ▶ Maximum identification – Synchronized 2D and linear bar code along with marking spot
- ▶ Maximum information – 14 x 14 dot 2D bar code
- ▶ Bar code stability – Laser-etched for permanent identification
- ▶ Compound compatibility – Universal inert polypropylene construction throughout

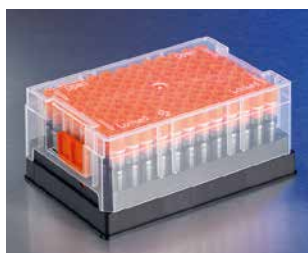

#### Cryogenic Vials

Cat. No.	Description	Qty/Pk	Pk/Cs	Qty/Cs
8500	96 1D/2D bar coded cryogenic vials, 1.3 mL, without screw caps, bulk pack	96	10	960 tubes
8501	96 1D/2D bar coded cryogenic vials, 1.3 mL, without screw caps, racked, with cover	96/rack	10 racks	960 tubes
8502	96 1D/2D bar coded cryogenic vials, 1.3 mL, with screw caps, bulk pack	96	10	960 tubes
8503	96 1D/2D bar coded cryogenic vials, 1.3 mL, with screw caps, racked, with cover	96/rack	10 racks	960 tubes

#### Compatible Caps and Rack

8504	96 cryogenic vial screw cap, polypropylene with O-ring, bulk pack	96	50	4,800 caps
8505	96 cryogenic vial screw cap, polypropylene, with O-ring, on mat, 96 caps per mat, clear, with cover	480	10	4,800 caps
8506	Thermoplastic elastomer 96 cryogenic vial septum cap, bulk pack	96	100	9,600 caps
8507	Thermoplastic elastomer 96 cryogenic vial septum cap on mat, 96 caps per mat	960	5	4,800 caps
8508	Empty racks with lids for 96 screw capped or thermoplastic elastomers capped cryogenic vials	5 racks	2	10 racks

## Corning 384 Bar Coded Cryogenic Vials

### A System Solution for Automated Sample Management

The 2D storage line offers a superior storage solution designed to provide maximum identification.

- ▶ Maximum information – 14 x 14 dot 2D bar code
- ▶ Bar code stability – Laser-etched for permanent identification
- ▶ Compound compatibility – Universal inert polypropylene construction throughout

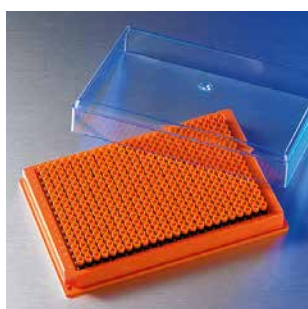

#### Cryogenic Vials

Cat. No.	Description	Qty/Pk	Pk/Cs	Qty/Cs
8509	384 2D bar coded cryogenic vials, round, without plug caps, racked	384/rack	20	7,680
8510	384 2D bar coded cryogenic vials, square, racked	384/rack	20	7,680

#### Compatible Caps and Rack

8511	384 cryogenic vials plug cap for round tube, bulk pack	384	100	38,400
8512	384 cryogenic vials plug cap on mats for round tube, 384 caps per mat	3,840	10	38,400
8513	Empty racks with lids for 384 round or square cryogenic vials	1 rack	20	20

## Technical Appendix

### Corning® Cell Culture Surfaces

#### Introduction

Corning currently offers six polystyrene-based surfaces (Table 1) for growing cells, including the Corning CellBIND® surface.

Most of these early plastic vessels were made from polystyrene, a long carbon chain polymer with benzene rings attached to every other carbon. Polystyrene was chosen because it has excellent optical clarity, is easy to mold and is relatively inexpensive. However, it also has one significant drawback: it is a very hydrophobic (non-wettable) polymer to which cells have difficulty attaching. Fortunately, the surface of polystyrene can be easily modified by a variety of chemical (sulfuric acid) and physical (corona discharge, gas-plasma, or irradiation) methods. Using these methods, hydroxyl, ketone, aldehyde, carboxyl, and amine groups can readily be grafted onto the polymer (Figure 1). These groups modify the surface characteristics changing the uncharged hydrophobic surface into a more ionic hydrophilic surface. Polystyrene can also be modified through chemical reactions to allow the covalent attachment of a variety of reactive groups that can be used for the subsequent covalent immobilization of biomolecules. For additional information, please check the technical section of our website.

#### Corning CellBIND Surface

The Corning CellBIND surface is designed to improve cell attachment under difficult conditions, such as reduced-serum or serum-free medium, resulting in higher cell yields. It is also useful for growing “difficult” cells such as primary cultures or transfected cells over expressing proteins. Developed by Corning scientists, this technology uses a novel microwave plasma process for treating the culture surface. This process improves cell attachment by incorporating significantly more oxygen into the cell culture surface than traditional plasma or corona discharge treatments, rendering it more hydrophilic (wettable) and increasing the stability of the surface.

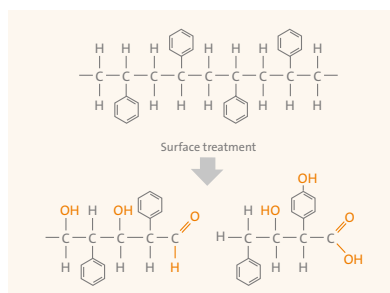

**Figure 1.** Polystyrene can be surface-modified by the addition of a variety of different chemical groups, by breaking the carbon chain backbone, or by opening the benzene ring (not shown).

Unlike biological coatings, the Corning CellBIND surface is a nonbiological surface that requires no special handling or storage. Because the polymer is treated, rather than coated, the surface is more consistent and stable.

Corning CellBIND surface benefits:

- ▶ Quickly adapts cells to reduced-serum or serum-free conditions
- ▶ May eliminate the need for tedious, time-consuming, expensive, and low stability biological coatings
- ▶ Stable at room temperature, requires no refrigeration, or special handling
- ▶ Gives more consistent and even cell attachment for difficult to attach cell lines, especially transfected cells
- ▶ Reduces premature cell detachment from confluent cultures especially in roller bottles and during cell-based assays

The Corning CellBIND surface is available on flasks, multiple well plates, Corning CellSTACK® culture chambers, roller bottles, 96-well microplates, 384-well microplates, and dishes.

#### Corning Synthemax® Self-coating Substrate

The Corning Synthemax II-SC Substrate is a peptide-copolymer powder that readily dissolves in water, for use as a cell adhesion promoting surface coating for various stem cell lines. Corning Synthemax II-SC Substrate can be coated onto any culture vessel format providing additional flexibility to end users.

**Table 1. Corning Cell Culture Surfaces**

Corning Surface	Binding Interaction	Sample Properties
Corning CellBIND surface-modified polystyrene	Hydrophilic and ionic (negatively charged)	Improves cell attachment and binding to polystyrene
Standard tissue culture-treated polystyrene	Hydrophilic and ionic (negatively charged)	Allows cell attachment and binding to polystyrene
Untreated polystyrene	Hydrophobic	Significantly reduces the attachment of most cells
Ultra-Low Attachment-coated polystyrene	Hydrophilic and non-ionic	Hydrogel layer prevents the attachment of almost all cells
Poly-D-Lysine-coated polystyrene	Hydrophilic and ionic (positively charged)	Improves cell attachment and binding to polystyrene
Synthemax® II-SC substrate	Synthetic peptide surface coating	Mimics cells' natural environment with extracellular matrix-derived cell adhesion promoting peptide
Corning Osteo Assay surface	Crystalline calcium phosphate coating	Mimics <i>in vivo</i> bone-like surface for <i>in vitro</i> bone cell assays



### Corning® Osteo Assay Surface

The Corning Osteo Assay surface is an inorganic crystalline calcium phosphate coating on a polystyrene plate designed to mimic *in vivo* bone environment. The surface is intended to facilitate a variety of bone cell assays including immunofluorescent staining, tartrate resistant acid phosphatase (TRAP), and surface resorption assays for osteoclasts. The surface is available in a convenient, ready-to-use, sterile, multiple well plate, 1 x 8 Corning Stripwell™ microplate, and is stable at room temperature.

The Osteo Assay surface is useful for:

- ▶ Cell growth and differentiation of precursor cells to osteoclast or blast
- ▶ Direct readout of osteoclast and osteoblast cell function and differentiation assays such as TRAP staining, pit resorption, and bone nodule formation
- ▶ Targeted drug screening for bone cell activity
- ▶ Real time imaging for high content analysis
- ▶ Quantitative assay for enzymatic activity by sampling the cell culture supernatant
- ▶ Ideal for bone and metastatic cells co-cultures (Figure 2)

### Corning Ultra-Low Attachment-coated Polystyrene Surface

The Ultra-Low Attachment surface is a covalently bound hydrogel layer that is hydrophilic and neutrally charged. Since proteins and other biomolecules passively adsorb to polystyrene surfaces through either hydrophobic or ionic interactions, this hydrogel surface naturally inhibits nonspecific immobilization via these forces, thus inhibiting subsequent cell attachment. This surface is very stable, noncytotoxic, biologically inert, and nondegradable. Corning offers the Ultra-Low Attachment surface on dishes, plates, flasks, and Corning CellSTACK® culture chamber 1-stack.

This Ultra-Low Attachment surface has been shown to successfully inhibit attachment of anchorage dependent MDCK, Vero, and C6 cells grown for a period of time equal to that necessary to obtain confluent cell growth on the control surface (standard tissue culture-treated polystyrene (Figure 3). This surface has also been shown to inhibit the attachment and activation of macrophages and neutrophils.

Ultra-Low Attachment surface culture vessels are useful for:

- ▶ Studying tissue-specific functions of certain cancer cells (i.e., MCF-7 breast cancer cells)
- ▶ Preventing stem cells from attachment-mediated differentiation
- ▶ Selectively culturing tumor or virally transformed cells as unattached colonies (substitute for soft agar assays)

### Poly-D-Lysine-coated Surface

Some assays and procedures require enhanced binding of cells to polystyrene. Corning Poly-D-Lysine (PDL) microplates are coated with PDL (molecular weight range of 70 kDa to 150 kDa) by a proprietary method. This synthetic polymeric coating creates a uniform net positive charge on the plastic surface which, for some cell types, can enhance cell attachment, growth, and

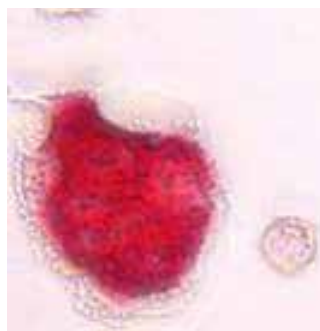

**Figure 2.** Corning Osteo Assay surface promotes co-culture of metastatic breast cancer cell line, MDA MB231 (small light pink stained cells) and multinucleated osteoclast (dark pink)

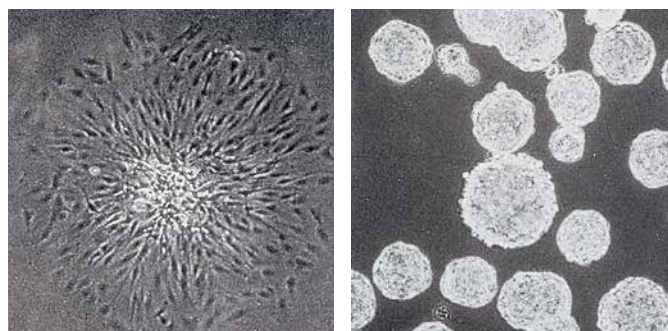

**Figure 3.** Single-cell-derived colonies of C6 glioma cells grow as flattened attached colonies in standard tissue culture-treated surface (left panel) but form unattached spherical colonies on the Ultra-Low Attachment surface (right panel).

differentiation, especially in serum-free and low serum conditions. PDL surfaces often improve attachment and growth of primary neurons, glial cells, neuroblastomas, and a variety of transfected cell lines, including HEK-293. Corning offers Poly-D-Lysine-coated 96-well and 384-well microplates

### Standard Tissue Culture-treated Polystyrene Surface

Standard Corning polystyrene cell culture vessels are surface modified using either corona discharge (flasks, dishes, and microplates) or gas-plasma (roller bottles and culture tubes). These processes generate highly energetic oxygen ions which graft onto the surface polystyrene chains (Figure 1) so that the surface becomes hydrophilic and negatively charged when placed in medium. Corning offers the standard tissue culture-treated surface on flasks, dishes, multiple well plates, CellSTACK culture chambers, roller bottles, and culture tubes.

### Untreated Polystyrene Surface

Natural, unmodified polystyrene surfaces are hydrophobic and only bind cells and biomolecules through passive hydrophobic interactions. Corning offers untreated polystyrene culture dishes and microplates for growing cells in stationary suspension or other applications where reduced cell attachment is desired. However, these untreated vessels are sterilized by low-dose gamma irradiation, which slightly increases the wettability of the surface. Since some transformed cell lines (CHO-K1, for example) and macrophages will attach and grow on these hydrophobic surfaces, Corning also offers an Ultra-Low Attachment surface for use in situations where cell attachment must be kept to an absolute minimum.

## Characteristics of Corning® Plasticware

Portions of this table courtesy of Modern Plastics Encyclopedia. Most data are from tests by A.S.T.M. methods. Tables show averages or ranges. Many properties vary with manufacturer, formulation, testing laboratory, and the specific operating conditions.

	Polystyrene	Polyethylene (High Density)	Polypropylene	Polycarbonate	Nylon	Polytetrafluorethylene (PTFE)	Polyethylene Terephthalate (PET)
<b>Physical Characteristics</b>							
<b>Basic Properties</b>	Biologically inert, hard, excellent optical qualities	Biologically inert, high chemical resistance	Biologically inert, high chemical resistance, exceptional toughness	Clear, very tough, inert, high temperature resistance	Tough, heat resistant, machinable, high moisture vapor transmission	Biologically and chemically inert, high resistant slippery surface	Biologically inert, hard, tough, excellent optical qualities
<b>Clarity</b>	Clear	Opaque	Translucent	Clear	Opaque	Opaque	Clear
<b>Autoclave Results</b>	Melts	May	Withstands distort	Withstands several cycles	OK one cycle	OK	Melts
<b>Heat Distortion Point</b>	147°F - 175°F 64°C - 80°C	250°F 121°C	275°F 135°C	280°F - 290°F 138°C - 143°C	300°F - 356°F 150°C - 180°C	250°F 121°C	158°F 70°C
<b>Burning Rate</b>	Slow	Slow	Slow	Self-extinguishing	Self-extinguishing	None	–
<b>Effects of Laboratory Reagents</b>							
<b>Weak Acids</b>	None	None	None	None	None	None	None
<b>Strong Acids</b>	Oxidizing acids attack	Oxidizing acids attack	Oxidizing acids attack	May be attacked	Attacked	None	Oxidizing acids attack
<b>Weak Alkalies</b>	None	None	None	None	None	None	None
<b>Strong Alkalies</b>	None	None	None	Slowly attacked	None	None	Attacked
<b>Organic Solvents</b>	Soluble in aromatic chlorinated hydrocarbons	Resistant below 80°C	Resistant below 80°C	Soluble in chlorinated hydrocarbons; partly soluble in aromatics	Resistant	Resistant	Soluble in aromatic or chlorinated hydrocarbons
<b>Gas Permeability of Thin Wall Products*</b>							
<b>O<sub>2</sub></b>	Low	High	High	Very low	Very low	–	Very low
<b>N<sub>2</sub></b>	Very low	Low	Low	Very low	Very low	–	Very low
<b>CO<sub>2</sub></b>	High	Very high	Very high	Low	–	–	Low

\*Obtained from a table which lists gas permeability in CC/100 sq. inches per 24 hr/mil.



## Equipment

<b>Liquid Handling Equipment</b> .....	<b>D2</b>
Corning® Lambda® Plus Starter Kit .....	<b>D2</b>
Corning Lambda Plus Single-channel, 8-channel and 12-channel Pipettors .....	<b>D2</b>
Costar® 8-Pette® and 12-Pette® Multi-channel Pipettors .....	<b>D3</b>
Corning Stripettor™ Plus Pipetting Controller and Accessories .....	<b>D3</b>
Costar Reagent Reservoirs .....	<b>D4</b>
Corning Aspirator Device and Accessories .....	<b>D4</b>
Costar Transtar®-96 Liquid Transfer System.....	<b>D4</b>
<b>Centrifugation Equipment</b> .....	<b>D5</b>
Corning LSE™ Mini Microcentrifuge.....	<b>D5</b>
Corning LSE High Speed Microcentrifuge and Accessories .....	<b>D5</b>
Corning LSE Compact Centrifuge, Rotors, and Adapters .....	<b>D6</b>
<b>Agitation Equipment</b> .....	<b>D7</b>
Corning LSE Vortex Mixer and Accessories .....	<b>D7</b>
Corning LSE Digital Microplate Shaker .....	<b>D7</b>
Corning LSE Low Speed Orbital Shaker.....	<b>D8</b>
Corning LSE Orbital Shaker and Accessories .....	<b>D8</b>
<b>Constant Temperature Equipment</b> .....	<b>D9</b>
Corning LSE Digital Dry Bath Heater and Accessories .....	<b>D9</b>
Corning Digital Hot Plates, Stirrers, and Stirring Hot Plates .....	<b>D10</b>
Corning Hot Plates .....	<b>D11</b>
Corning Stirring Hot Plates .....	<b>D11</b>
Corning Stirrers .....	<b>D12</b>
Temperature Controller and Accessories .....	<b>D13</b>

## Liquid Handling Equipment



### Corning® Lambda® Plus Starter Kit

The Corning Lambda Plus starter kit contains four Lambda Plus single-channel pipettors conveniently packaged with useful accessories (manual, calibration key, color-coded rings, tube of piston grease, and identification stickers). The kit includes:

- ▶ Cat. No. 4071 Lambda Plus single-channel pipettor, 0.5 to 10  $\mu\text{L}$
- ▶ Cat. No. 4072 Lambda Plus single-channel pipettor, 2 to 20  $\mu\text{L}$
- ▶ Cat. No. 4074 Lambda Plus single-channel pipettor, 20 to 200  $\mu\text{L}$
- ▶ Cat. No. 4075 Lambda Plus single-channel pipettor, 100 to 1000  $\mu\text{L}$
- ▶ Cat. No. 4078 Universal carousel rack for six single-channel pipettors
- ▶ Corning DeckWorks™ Pipet Tips:
  - ▶ Cat. No. 4135 (10  $\mu\text{L}$ ), Cat. No. 4138 (200  $\mu\text{L}$ ), and Cat. No. 4140 (1000  $\mu\text{L}$ )

Cat. No.	Description	Qty/Pk	Qty/Cs
4069	Lambda Plus starter kit	1 kit	1 kit

### Corning Lambda Plus Single-channel, 8-channel, and 12-channel Pipettors

Corning Lambda Plus pipettors have been engineered to provide the highest levels of accuracy, reproducibility, and comfort. Available in single-, eight-, and twelve-channel configurations, all Lambda Plus pipettors feature smooth plunger movement and extremely low pipetting forces. Volume can be set by turning either the thumb wheel or the plunger button, and a locking mechanism prevents accidental change.

The Lambda Plus pipettors have been designed to maintain their calibration, even after repeated use and autoclaving. A key is included with each pipettor for easy in-house calibration.

- ▶ Factory calibrated to strict ISO 8655 standards
- ▶ 3-year warranty
- ▶ Fully autoclavable and UV resistant
- ▶ Designed for universal fit with all common brands of pipet tips
- ▶ Adjustable tip ejector

Cat. No.	Volume Range ( $\mu\text{L}$ )	Channels	Accuracy (%)	Precision (%)	Tip ( $\mu\text{L}$ )	Qty/Cs
4070	0.2 - 2.0	1	$\pm 12$ to $\pm 1.5$	<6.0 to <0.7	10	1
4071	0.5 - 10	1	$\pm 4.0$ to $\pm 0.5$	<4.0 to <0.4	10	1
4072	2 - 20	1	$\pm 4.0$ to $\pm 0.8$	<3.0 to <0.4	200	1
4073	10 - 100	1	$\pm 1.6$ to $\pm 0.8$	<0.8 to <0.3	200	1
4074	20 - 200	1	$\pm 1.2$ to $\pm 0.6$	<0.6 to <0.3	200	1
4075	100 - 1,000	1	$\pm 1.0$ to $\pm 0.6$	<0.45 to <0.25	1,000	1
4080	1 - 10	8	$\pm 8.0$ to $\pm 2.0$	<6.0 to <1.2	10	1
4081	5 - 50	8	$\pm 4.0$ to $\pm 1.6$	<2.5 to <0.6	200	1
4082	20 - 200	8	$\pm 3.0$ to $\pm 1.0$	<1.5 to <0.6	200	1
4083	50 - 300	8	$\pm 1.6$ to $\pm 1.0$	<1.5 to <0.6	200/300	1
4084	1 - 10	12	$\pm 8.0$ to $\pm 2.0$	<6.0 to <1.2	10	1
4085	5 - 50	12	$\pm 4.0$ to $\pm 1.6$	<2.5 to <0.6	200	1
4086	20 - 200	12	$\pm 3.0$ to $\pm 1.0$	<1.5 to <0.6	200	1
4087	50 - 300	12	$\pm 1.6$ to $\pm 1.0$	<1.5 to <0.6	200/300	1

### Accessories for Corning Lambda Plus Pipettors

4078	Universal carousel rack for six single-channel pipettors
4079	Universal linear rack for six pipettors (six single-channel, maximum of four 8-channel or 12-channel pipettors)
4088	8-channel or 12-channel pipettor stand. Holds one Lambda Plus 8-channel or 12-channel pipettor



Corning Lambda Plus single-channel pipettor



Corning Lambda Plus 8-channel and 12-channel pipettor



### Costar® 8-Pette® and 12-Pette® Multi-channel Pipettors

These multi-channel pipettors feature a unique, ergonomic trigger-style aspiration and dispense control mechanism designed to reduce thumb fatigue during repetitive pipetting. Volume range is 20 µL to 200 µL and can be adjusted with a vernier-scale spindle. Autoclavable.

Cat. No.	Volume Range (µL)	Channels	Qty/Pk	Qty/Cs
4880	20 - 200	12	1	1
4888	20 - 200	8	1	1



Stripettor Plus pipetting controller with pipet



Stripettor Plus pipetting controller in charging position



Stripettor Plus pipetting controller in storage position

### Corning® Stripettor™ Plus Pipetting Controller

The Corning Stripettor Plus is comfortable, lightweight, and designed for use with most brands of serological pipets. Speed range is adjustable via a control wheel on the back of the instrument, and aspirating and dispensing can be finely controlled by the pressure-sensitive buttons. A convenient wall hanger, charging stand, and spare filters are included with the Stripettor Plus, and when fully charged, the high capacity Lithium-Ion battery allows continuous pipetting for up to 4.5 hours. A battery indicator light lets the user know when it is time to recharge; the Stripettor Plus can be used while charging. The charging stand allows storage on its back, even with pipet inserted.

- ▶ Ergonomic, comfortable design
- ▶ Wall hanger, charging stand, charging power supply, and spare filters included
- ▶ Variable speed range and pressure sensitive control buttons
- ▶ Settings for blow out or slow “gravity” dispensing
- ▶ Compatible with pipets from 1 mL to 100 mL
- ▶ Includes hydrophobic, PTFE 0.2 µm filters
- ▶ Fast aspiration and dispensing speed at highest setting: 25 mL in 2.5 seconds
- ▶ Lithium-Ion battery provides 4.5 hours of continuous use

Cat. No.	Description	Plug Type	Voltage	Qty/Cs
4091	Stripettor Plus with three 0.2 µm filters, wall hanger, and charger	EU	230V, 50/60Hz	1
4092	Stripettor Plus with three 0.2 µm filters, wall hanger, and charger	UK	230V, 50/60Hz	1

#### Accessories

Cat. No.	Description	Qty/Cs
4094	PTFE autoclavable filter, 0.2 µm	5
4095	PTFE autoclavable filter, 0.45 µm	5
4096	Replacement silicone pipet holder	1

### Costar® Reagent Reservoirs

Costar reagent reservoirs are ideal for repetitively filling multi-channel pipettors.

For Corning DeckWorks™ Reload Systems and Stripette® serological pipets, see the **Liquid Handling** section of this catalog.

For the Falcon® pipet controller, see the **Falcon Product Selection Guide** (CLS-F-PSG-001).



- ▶ Manufactured from modified polystyrene
- ▶ Sterile
- ▶ Disposable

Cat No.	Volume (mL)	Color	Qty/Pk	Qty/Cs
4870	50	White	5	200
4871	50	White	1	100
4872	100	White	5	200
4873	100	White	1	100

### Costar Aspirator Device and Accessories

Cat. No.	Description	Qty/Pk	Qty/Cs
4930	Aspirator device (includes hand piece, grommet for accessory attachment, and single-channel adapter for use with disposable pipet tips)	1	1
4931	8-channel adapter for use with disposable pipet tips	1	1
9016	Aspirating pipet, without graduations, unplugged, sterile, paper/plastic wrapped	50	500



### Costar Transtar-96® Liquid Transfer System

- ▶ The Costar Transtar-96 system is a portable, autoclavable liquid handling device for use with 96 well plates
- ▶ A sterile 96 tip disposable cartridge, which loads into the Transtar system, enables liquids to be aspirated, transferred, and dispensed over a volume range of 25 to 200  $\mu$ L in 5  $\mu$ L increments
- ▶ The Transtar-96 system is ideal for changing cell culture media and screening monoclonal antibodies
- ▶ Transtar-96 system accuracy is rated at  $\pm$ 5% at all volume levels

Cat. No.	Description	Sterile	Qty/Pk	Qty/Cs
7605	Transtar-96, adjustable-volume pipettor	N/A	1	1
7606	Transtar elevator	N/A	1	1
7610	Transtar disposable cartridges	Yes	1	24
4876	Transtar disposable reservoir liner, open	Yes	1	100
4877	Transtar disposable reservoir liner, 12-channel	Yes	1	100
4878	Transtar disposable reservoir liner, 8-channel	Yes	1	100



## Centrifugation Equipment

### Corning® LSE™ Mini Microcentrifuge



The Corning LSE mini microcentrifuge is a personal benchtop instrument designed for quick spin downs of micro-samples. Operation is simple and convenient. After loading sample tubes, close the lid and the rotor accelerates quickly to 6,000 rpm (2,000 x g). This speed range is ideal for bringing small droplets to the bottom of the tubes, micro-filtrations, or basic separations. Press the lid release button and rotor comes to a stop.

The LSE mini microcentrifuge includes an 8-place rotor that will accept standard 1.5 mL to 2.0 mL microcentrifuge tubes, and adapters are included for 0.5/0.4 mL and 0.2 mL tubes. Also included is a 4-place rotor for PCR strip tubes.

- ▶ Compact, lightweight, and easy-to-use
- ▶ Close the lid to start, press the lid release button to stop.
- ▶ 8 x 1.5/2.0 mL rotor and 4-place strip tube rotors included
- ▶ Fixed speed of 6,000 rpm generates 2,000 x g.

Cat. No.	Description	Voltage	Plug Type	Qty/Cs
6766	LSE mini microcentrifuge	230V, 50/60Hz	EU	1
6767	LSE mini microcentrifuge	230V, 50/60Hz	UK	1

### Corning LSE High Speed Microcentrifuge



The Corning LSE high speed microcentrifuge features an easy-to-use, digital control interface, and high-speed performance for quick nucleic acid and protein separations. Two control knobs are used to precisely set rotor speed and run time, and parameters are shown on the easy-to-read LED displays. Press the “Speed/G-force” knob to toggle the display between rpm and calculated g-force.

The LSE high speed microcentrifuge incorporates a brushless drive and unique air cooling system to both reduce noise and minimize sample heating even during prolonged runs at maximum speed.

- ▶ Fast acceleration to a maximum speed 13,300 rpm/16,300 x g
- ▶ Complete with easy access, 24 x 1.5/2.0 mL rotor
- ▶ Precise, digital control system
- ▶ Set and view rotor speed in rpm or g-force
- ▶ Quiet and cool running, even at maximum speed

Cat. No.	Description	Voltage	Plug Type	Speed (rpm)	Weight	Dimensions (H x W x D)	Qty/Cs
6766-HS	LSE high speed microcentrifuge	230V, 50/60Hz	EU	500 - 13,300	18 lbs (8.1 kg)	9.25 x 11.5 x 8.5 in. (23.5 x 29.3 x 21.6 cm)	1
6767-HS	LSE high speed microcentrifuge	230V, 50/60Hz	UK	500 - 13,300	18 lbs (8.1 kg)	9.25 x 11.5 x 8.5 in. (23.5 x 29.3 x 21.6 cm)	1

#### Accessories

Cat. No.	Description	Qty/Pk
480134	Individual adaptors for 0.5/0.4 mL tubes	6
480165	Individual adaptors for 0.2 mL tubes	6

## Corning® LSE™ Compact Centrifuge

The Corning LSE compact centrifuge is a space saving centrifuge ideal for use in life science and industrial research labs.

Four angle rotors are available for this centrifuge, including an innovative combination rotor designed by Corning to allow for greater versatility. This multi-purpose rotor can accommodate various tube sizes including a 5 mL microcentrifuge tube, as well as round and conical bottom 15 mL and 50 mL centrifuge tubes. Tubes are inserted at an increased fixed angle to allow for improved efficiency of cellular pelleting. An equal g-force is applied to the samples when spinning 15 mL and 50 mL tubes simultaneously. In addition, the LSE compact centrifuge can accommodate a swing-out rotor for 6 x 5 mL.

The centrifuge's control panel features a large digital display and a convenient turn knob for setting parameter values. An internal microprocessor maintains precise control over operation with ten levels of acceleration and deceleration and a speed range from 200 rpm to 6,000 rpm. For safety considerations, the centrifuge is equipped with an electronic lid lock system, over speed protection, and an automatic shut off imbalance detection system.

- ▶ Maximum capacity: 6 x 50 mL
- ▶ Maximum speed: 6,000 rpm/4,185 x g
- ▶ Accepts both conical and round bottom tubes
- ▶ Space saving footprint: 11" x 14.6" x 10"

Cat. No.	Description	Voltage	Plug Type	Speed (rpm)	Weight (kg)	Dimensions (L x W x D)	Qty/Cs
6758	LSE compact centrifuge	230V, 50/60Hz	UK	200 - 6,000	33 lbs (15 kg)	11 x 14.6 x 10.2 in. (28 x 37 x 26 cm)	1
6759	LSE compact centrifuge	230V, 50/60Hz	EU	200 - 6,000	33 lbs (15 kg)	11 x 14.6 x 10.2 in. (28 x 37 x 26 cm)	1

### Rotors

Cat. No.	Description	Max. Speed (rpm)	Max. RCF	Qty/Cs
480136	LSE 6 x 50 mL fixed angle rotor	6,000	3,820	1
480137	LSE 12 x 15 mL fixed angle rotor	6,000	4,180	1
480138	LSE 6 x 5 mL swing-out rotor	3,500	1,450	1
480139	LSE 18 x 1.5 mL fixed angle rotor	6,000	2,930	1
480143	LSE combination rotor for 5, 15, and 50 mL tubes	6,000	3,820	1

### Adapters

Cat. No.	Description	Qty/Cs
480140	LSE adapters for 10 and 15 mL tubes in 50 mL rotor	6
480141	LSE adapters for 5 and 7 mL tubes in 50 mL rotor	6
480142	LSE adapters for 5, 7, and 10 mL tubes in 15 mL rotor	6



6 x 50 mL fixed angle rotor  
(Cat. No. 480136)



12 x 15 mL fixed angle rotor  
(Cat. No. 480137)



6 x 5 mL swing-out rotor  
(Cat. No. 480138)



18 x 1.5 mL fixed angle rotor  
(Cat. No. 480139)



Combination rotor  
(Cat. No. 480143)



## Agitation Equipment

### Corning® LSE™ Vortex Mixer



The Corning LSE variable speed vortex mixer provides fast, efficient mixing with minimal vibration. The unit features a powerful, counter-balanced motor drive, and continuous or “touch” mix modes. A range of accessories are available for all common sample tubes and containers.

- ▶ Variable speed for gentle to vigorous mixing
- ▶ Optimized counter balance for minimal vibration
- ▶ Lightweight and portable
- ▶ Includes cup head for all standard microtubes and centrifuge tubes
- ▶ Mix a variety of tubes and plates with optional accessory heads
- ▶ Touch and continuous mix modes



Accessory heads for Corning LSE vortex mixer

Cat. No.	Description	Voltage	Plug Type	Speed (rpm)	Weight	Dimensions (L x W x D)	Qty/Cs
6776	LSE vortex mixer	230V, 50/60Hz	EU	0 - 2,850	4.8 lbs (2.2 kg)	5.5 x 6.3 x 5.1 in. (14 x 16 x 13 cm)	1
6777	LSE vortex mixer	230V, 50/60Hz	UK	0 - 2,850	4.8 lbs (2.2 kg)	5.5 x 6.3 x 5.1 in. (14 x 16 x 13 cm)	1

#### Accessories

Cat. No.	Description	Qty/Cs
480100	Optional head, 3 inch, for processing larger numbers of tubes	1
480101	Optional head for 24 x 1.5/2.0 mL tubes, 24 x 0.5 mL tubes, and 32 x 0.2 mL tubes (or 4 tube strips)	1
480102	Optional head for 1 microplate, or 64 x 0.2 mL tubes, or 8 x 0.2 mL tube strips	1
480103	Optional head for 8 x 15 mL and 8 x 12/13 mm diameter tubes	1
480104	Optional head attachment for 6 x 50 mL tubes	1
480105	Optional head for 12 x 1.5/2.0 mL tubes, held horizontally	1
480106	Optional head for 4 x 15 mL tubes, held horizontally	1
480107	Optional head for 2 x 50 mL tubes, held horizontally	1

### Corning LSE Digital Microplate Shaker

The Corning LSE digital microplate shaker features digital control of shaking speed and run time. A single control knob is used to set parameters, and values are shown on a large 3-digit display. A sturdy base encloses the motor for quiet, vibration-free operation.

The included stainless steel platform accommodates up to 4 microplates (standard or deep well), and the shaker is safe for use in temperature controlled environments from 4°C to 65°C.

- ▶ Large capacity – process up to 4 microplates
- ▶ 3 mm orbit for resuspending, homogenizing, or vortexing
- ▶ Large digital display with single-knob control of speed time
- ▶ Suitable for cold room or incubator use



Cat. No.	Description	Voltage	Plug Type	Speed (rpm)	Weight	Dimensions (L x W x D)	Qty/Cs
6781-4	LSE digital microplate shaker	230V, 50/60Hz	EU	100 - 1,200	9.5 lbs (4.3 kg)	6.6 x 10.98 x 6 in. (16.8 x 27.9 x 15.3 cm)	1
6782-4	LSE digital microplate shaker	230V, 50/60Hz	UK	100 - 1,200	9.5 lbs (4.3 kg)	6.6 x 10.98 x 6 in. (16.8 x 27.9 x 15.3 cm)	1



### Corning® LSE™ Low Speed Orbital Shaker

The Corning LSE low speed orbital shaker includes a 30 x 30 cm platform and is ideal for staining and destaining gels, washing blots and general mixing applications. Speed can be set from 3 to 60 rpm and the timer can be set for up to 2 hours or for continuous operation.

- ▶ Ideal for staining and washing of fragile gels
- ▶ Gentle motion prevents foaming of liquids
- ▶ Simple analog control with easy-turn knobs
- ▶ 19 mm orbit for blotting, gel staining, and general mixing
- ▶ Safe for cold room and incubator use

Cat. No.	Description	Voltage	Plug Type	Speed (rpm)	Weight	Dimensions (L x W x D)	Qty/Cs
6781-FP	LSE low speed orbital shaker	230V, 50/60Hz	EU	3 - 60	11 lbs (5 kg)	10 x 12.6 x 6.3 in. (25.5 x 32 x 16 cm)	1
6782-FP	LSE low speed orbital shaker	230V, 50/60Hz	UK	3 - 60	11 lbs (5 kg)	10 x 12.6 x 6.3 in. (25.5 x 32 x 16 cm)	1

### Corning LSE Orbital Shaker

The Corning LSE orbital shaker meets a variety of shaking and mixing applications. A powerful brushless motor and counter-balanced shaker mechanism provides smooth operation for years of trouble-free use. Different platforms (order separately) are available and are easily interchangeable.

- ▶ Two stainless steel platform options
- ▶ 19 mm orbit for aeration of cultures and staining gels
- ▶ Large digital display with single-knob control
- ▶ Digital control of shaking speed and time
- ▶ Safe for cold room or incubator use
- ▶ Maximum capacity: 4 x 1L, 5 x 500 mL, 9 x 250 mL, or 16 x 125 mL



Orbital shaker with optional clamps and flasks

Cat. No.	Description	Voltage	Plug Type	Speed (rpm)	Weight	Dimensions (L x W x D)	Qty/Cs
6781-NP	LSE orbital shaker	230V, 50/60Hz	EU	20 - 300	16 lbs (7.3 kg)	10.1 x 12.5 x 5 in. (25.6 x 31.8 x 12.7 cm)	1
6782-NP	LSE orbital shaker	230V, 50/60Hz	UK	20 - 300	16 lbs (7.3 kg)	10.1 x 12.5 x 5 in. (25.6 x 31.8 x 12.7 cm)	1

#### Accessories

Cat. No.	Description	Qty/Cs
480108	Flat platform with rubber mat	1
480109	Flask clamp platform (without clamps)	1
480110	Clamp for 25 mL flask	1
480111	Clamp for 50 mL flask	1
480112	Clamp for 125 mL flask	1
480113	Clamp for 250 mL flask	1
480114	Clamp for 500 mL flask	1
480115	Clamp for 1L flask	1

For a full listing of polycarbonate Erlenmeyer baffled flasks, see the **Bioprocess** section of this catalog.

## Constant Temperature Equipment

### Corning® LSE™ Digital Dry Bath Heater

A broad temperature range to 150°C makes Corning LSE digital dry bath heaters useful for a variety of applications in molecular biology, histology, clinical, environmental, and industrial laboratories. Models are available for one or two sample blocks, and a variety of blocks are available for different sample containers. Temperature is accurately controlled by a microprocessor and shown on a large 4-digit LED display.

- ▶ Microprocessor control with large digital display
- ▶ Temperature accuracy of  $\pm 0.3^{\circ}\text{C}$  and uniformity of  $\pm 0.2^{\circ}\text{C}$
- ▶ Wide temperature set range from ambient  $+5^{\circ}\text{C}$  to  $150^{\circ}\text{C}$
- ▶ Corrosion-resistant block cavity



Single block digital dry bath heater



Double block digital dry bath heater



Digital dry bath heater accessories

Cat. No.	Description	Block Capacity	Voltage	Plug	Weight	Dimensions (L x W x D)	Qty/Cs
6786-SB	LSE digital dry bath	Single	230V, 50/60Hz	EU	4.8 lbs (2.2 kg)	7.9 x 10.4 x 3.3 in. (20 x 26.5 x 8.3 cm)	1
6787-SB	LSE digital dry bath	Single	230V, 50/60Hz	UK	4.8 lbs (2.2 kg)	7.9 x 10.4 x 3.3 in. (20 x 26.5 x 8.3 cm)	1
6786-DB	LSE digital dry bath	Double	230V, 50/60Hz	EU	4.8 lbs (2.2 kg)	7.9 x 10.4 x 3.3 in. (20 x 26.5 x 8.3 cm)	1
6787-DB	LSE digital dry bath	Double	230V, 50/60Hz	UK	4.8 lbs (2.2 kg)	7.9 x 10.4 x 3.3 in. (20 x 26.5 x 8.3 cm)	1

#### Accessories

Cat. No.	Description	Qty/Cs
480116	Single block, 48 x 0.2 mL PCR tubes or 6 x 0.2 mL strips	1
480117	Single block, 24 x 2.0 mL tubes	1
480118	Single block, 24 x 0.5 mL tubes	1
480119	Single block, 24 x 1.5 mL tubes	1
480120	Single block, 35 x 6 mm tubes	1
480121	Single block, 20 x 10 mm tubes	1
480122	Single block, 20 x 12 mm tubes	1
480123	Single block, 20 x 13 mm tubes	1
480124	Single block, 12 x 15 mL centrifuge tubes	1
480125	Single block, 12 x 16 mm tubes	1
480126	Single block, 12 x 17 mm tubes	1
480127	Single block, 6 x 20 mm tubes	1
480128	Single block, 6 x 25 mm tubes	1
480129	Single block, 5 x 50 mL centrifuge tubes (for single block unit only)	1
480130	Single block, 96-well PCR plate, skirted or nonskirted	1
480131	Dual block, 96-well multiple well plate or 4 slides (for dual block unit only)	1
480132	Dual block, 96-well PCR plate, skirted, or nonskirted (for dual block unit only)	1
480133	Dual block, 384-well PCR plate (for dual block unit only)	1



Model PC-400D



Model PC-410D



Model PC-420D

### Corning® Digital Hot Plates, Stirrers, and Stirring Hot Plates

Corning digital hot plates, stirrers, and stirring hot plates are made with the same durability and quality Corning has been putting into Pyroceram® top products since 1964. All models include a Pyroceram top and a two-year warranty.

- ▶ Twin display stirring hot plate shows both temperature and stirring speed on separate digital displays to ensure accuracy
- ▶ Temperature accuracy within  $\pm 2^{\circ}\text{C}$  and stirring speeds at  $\pm 5\%$  of the speed setting you choose
- ▶ Digital displays indicate when set temperature and stirring speeds are reached
- ▶ Safety indicators – power button and hot top indicators warn if unit is plugged in or is too hot to touch
- ▶ Angled front panel and large knobs minimize damage from spills
- ▶ PC-400D/410D/420D top plate size: 5 x 7 inches (12.7 x 17.8 cm)
- ▶ PC-600D/610D/620D top plate size: 10 x 10 inches (25.4 x 25.4 cm)

#### Digital Hot Plates

Cat. No.	Model	Voltage	Temperature Range	Dimensions (L x W x D)
6796-400D*	PC-400D	230V/50Hz	5°C - 550°C	4.3 x 7.7 x 11 in. (10.8 x 19.7 x 28 cm)
6796-600D*	PC-600D	230V/50Hz	5°C - 550°C	4.6 x 7.7 x 15.4 in. (11.75 x 19.7 x 39.1 cm)

#### Digital Stirrers

Cat. No.	Model	Voltage	Stir Range (rpm)	Dimensions (L x W x D)
6796-410D*	PC-410D	230V/50Hz	60 - 1,150	4.3 x 7.7 x 11 in. (10.8 x 19.7 x 28 cm)
6796-610D*	PC-610D	230V/50Hz	60 - 1,150	4.6 x 7.7 x 15.4 in. (11.75 x 19.7 x 39.1 cm)

#### Digital Stirring Hot Plates

Cat. No.	Model	Voltage*	Temperature/ Stir Range (rpm)	Dimensions (L x W x D)
6796-420D*	PC-420D	230V/50Hz	5°C - 550°C/60 - 1,150	4.3 x 7.7 x 11 in. (10.8 x 19.7 x 28 cm)
6796-620D*	PC-620D	230V/50Hz	5°C - 550°C/60 - 1,150	4.6 x 7.7 x 15.4 in. (11.75 x 19.7 x 39.1 cm)

\* C E

### Stir Bars and Stir Bar Retriever



Corning® magnetic stir bars are polytetrafluorethylene (PTFE)-coated for increased chemical resistance. The Corning stir bar retriever contains a strong magnet to remove a stir bar from all glass and plastic containers used in the laboratory. The container must be taken off the magnetic stirrer before using the retriever as the high powered magnet in the stirrer cancels out the one in the retriever. The handle is designed for ergonomic and easy retrieval.

Cat. No.	Description	Use with Model	Qty/Pk	Qty/Cs
400430	Stir bar, 3/8" x 2"	PC-610/620	1	1
401435	Stir bar, 3/8" x 1"	PC-210/220/410/420	1	1
6970SR	Magnetic stir bar retriever	All Corning stirrers and hot plate/stirrers	1	1

### Temperature Controller and Accessories

When used with the digital hot plate or stirring hot plate, the external temperature controller ensures precision temperature accuracy of the liquid inside the vessel as opposed to the temperature of the hot plate top.



Digital hot plate accessories

Cat. No.	Description	Use with Model
6795PR*	Temperature controller for digital hot plates and stirring hot plates	PC-400D/420D/600D/620D
6795KIT	Accessory kit Includes: External temperature controller (Cat. No. 6795PR), 18" support rods (Cat. No. 440129), and stir bar retriever (Cat. No. 6970SR)	PC-400D/420D/600D/620D
440129	Stainless steel support rod, two 9" (45.7 cm) rods, 5/16" diameter. Rods can be screwed together to 18"	All digital and PC-200/210/220/400/410/420
409831	Stainless steel support rod, 24" (61.0 cm), 7/16" diameter	PC-600/610/620
400084	Stainless steel support rod, 12" (30.5 cm), 5/16" diameter	All digital and PC-200/210/220/400/410/420
440140†	Boss head clamp for use with 5/16" support rod and holding rod	All hot plates with 5/16" or smaller support rod
440141	Holding rod, thermocouple, stainless steel	All hot plates

\*Temperature controllers are not available for use with stirrer only units.

†Bosshead clamps to support rod; holding rod connects to bosshead. Temperature controller slides into holding rod.



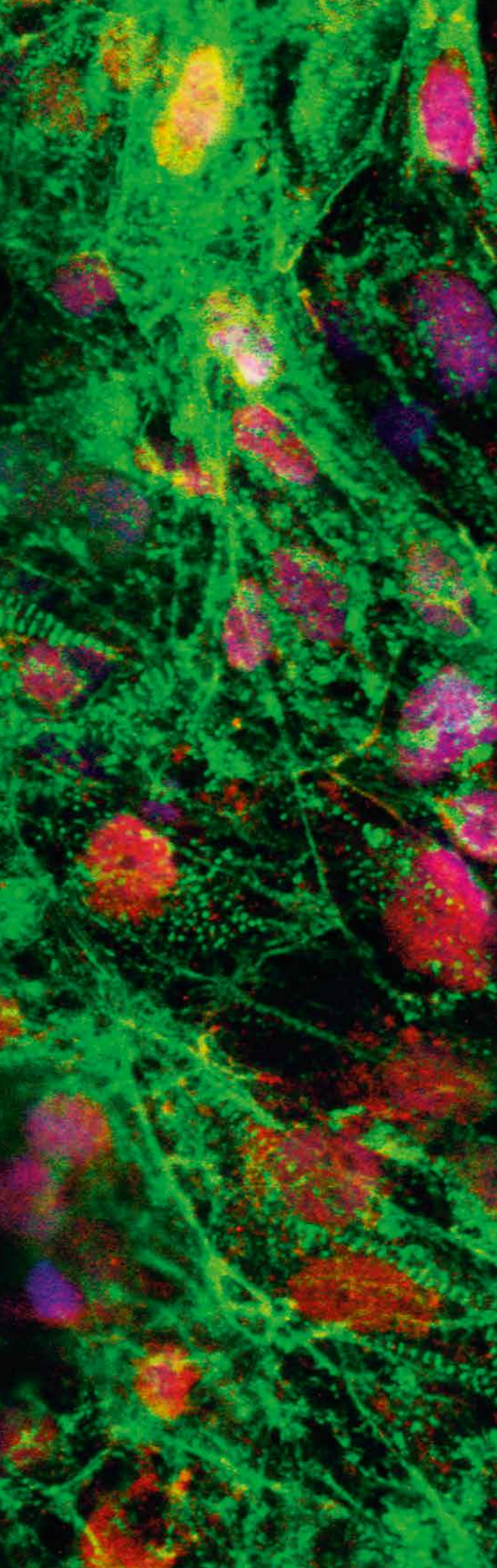

## Extracellular Matrices, Biologically Coated Surfaces, and Permeable Support Inserts

Corning® Extracellular Matrices (ECMs) .....	E2
Corning Cell Culture Environments .....	E4
ECM Mimetic and Advanced Surfaces .....	E5
Corning BioCoat™ Cultureware .....	E6
Enhanced Tissue Culture-treated Surfaces .....	E10
Corning Cytokines, Growth Factors, and Other Media Supplements .....	E11
Permeable Support Inserts .....	E14
Addendum – Corning BioCoat and PureCoat™ Microplates .....	M1

## Corning® Extracellular Matrices (ECMs)

Corning extracellular matrices (ECMs) enable researchers to mimic *in vivo* environments for 2D and 3D cell culture applications. Products include Corning Matrigel® matrix, purified ECMs, and Corning BioCoat™ pre-coated cultureware.

### Corning Matrigel® Matrix

Corning Matrigel matrix is a solubilized basement membrane preparation extracted from the Engelbreth-Holm-Swarm (EHS) mouse sarcoma, a tumor rich in extracellular matrix proteins, including Laminin (a major component), Collagen IV, heparin sulfate proteoglycans, entactin/nidogen, and a number of growth factors.



Cat. No.	Description	Size (mL)	Qty/Cs
356234	Matrigel basement membrane matrix, LDEV-free	5	1
354234	Matrigel basement membrane matrix, LDEV-free	10	1
356235	Matrigel basement membrane matrix, LDEV-free, 50 mL (5 x 10 mL)	10	5
356230	Matrigel matrix, growth factor reduced (GFR), LDEV-free	5	1
354230	Matrigel matrix, growth factor reduced (GFR), LDEV-free	10	1
356231	Matrigel matrix, growth factor reduced (GFR), phenol red-free, LDEV-free	10	1
356237	Matrigel matrix, phenol red-free, LDEV-free	10	1
354248	Matrigel matrix, high concentration (HC), LDEV-free	10	1
354263	Matrigel matrix, high concentration (HC), GFR, LDEV-free	10	1
354262	Matrigel matrix, high concentration (HC), phenol red-free, LDEV-free	10	1
354277	Matrigel hESC-qualified matrix, LDEV-free	5	1

### Corning Collagen

Corning offers a broad range of collagen types that are derived from multiple species. These collagens have been used to culture a variety of cell types to promote adhesion, growth, and/or differentiation.



Cat. No.	Description	Size	Qty/Cs
354231	Collagen I, bovine	30 mg	1
354243	Collagen I, human	0.25 mg	1
354265	Collagen I, human	10 mg	1
354236	Collagen I, rat tail	100 mg	1
354249	Collagen I, rat tail, high concentration	100 mg	1
356236	Collagen I, rat tail, 1 g (10 x 100 mg)	100 mg	10
354257	Collagen II, bovine	5 mg	1
354244	Collagen III, human	0.25 mg	1
354245	Collagen IV, human	0.25 mg	1
354233	Collagen IV, mouse	1 mg	1
356233	Collagen IV, mouse, 10 mg (10 x 1 mg)	10 mg	10
354246	Collagen V, human	0.25 mg	1
354261	Collagen VI, human	500 µg	1

### Corning Laminin

Laminin is a major component of basement membranes. It has numerous biological activities including promotion of cell adhesion, migration, chemotaxis, growth, and differentiation, including neurite outgrowth.



Cat. No.	Description	Size (mg)	Qty/Cs
354232	Laminin, mouse	1	1
354259	Laminin/Entactin high concentration	10.5	1
354239	Corning UltraPure™ Laminin, mouse	1	1



### Corning® rLaminin-521 (Human)



Corning rLaminin-521 is the next generation pluripotent stem cell (PSC) surface that enables researchers to streamline culture workflow, lower contamination risk, and scale-up efficiently. Corning has partnered with BioLamina for the supply of recombinant human Laminin 521 (rLaminin-521), a biocompatible, full length Laminin that enables feeder-free, clump-free, single-cell passaging of PSCs without ROCK-inhibitor.

Cat. No.	Description	Size (µg)	Qty/Cs
354221	rLaminin-521 (Human)	100	1
354222	rLaminin-521 (Human), 1 mg (10 x 100 µg)	100	10
354223	rLaminin-521 (Human), 5 mg (50 x 100 µg)	100	50

### Corning Fibronectin



The principal functions of fibronectin appear to be in cellular migration during wound healing and development, regulation of cell growth and differentiation, and haemostasis/thrombosis.

Cat. No.	Description	Size (mg)	Qty/Cs
354008	Fibronectin, human	1	1
356008	Fibronectin, human	5	1
356009	Fibronectin, human, 25 mg (5 x 5 mg)	5	5

### Corning Poly-D-Lysine



Cat. No.	Description	Size	Qty/Cs
354210	BioCoat Poly-D-Lysine	20 mg	1

### Corning Fluorescent Dye

Cat. No.	Description	Size	Qty/Cs
354218	Corning DiIC12(3) fluorescent dye	100 mg	1
354216	Calcein AM Fluorescent Dye (10 x 50 µg)	50 µg	10
354217	Calcein AM Fluorescent Dye size	1 mg	1

### Other Corning ECMS



Cat. No.	Description	Size	Qty/Cs
354250	Corning PuraMatrix™ peptide hydrogel	5 mL	1
354237	Extracellular matrix, human	1 mg	1
354240	Corning Cell-Tak™ cell and tissue adhesive	1 mg	1
354241	Corning Cell-Tak cell and tissue adhesive	5 mg	1
354242	Corning Cell-Tak cell and tissue adhesive	10 mg	1
354238	Vitronectin, human	0.25 mg	1
354256	Osteopontin, human	50 µg	1

### Products for Cell Release and Recovery from ECMS



Cat. No.	Description	Size (mL)	Qty/Cs
354235	Dispase	100	1
354253	Cell recovery solution	100	1

## Corning® Cell Culture Environments



### Endothelial Cells and Environments

Cat. No.	Description	Qty/Pk	Qty/Cs
355053	Corning BioCoat™ endothelial cell growth environment	1	1
354141	Corning BioCoat angiogenesis system for endothelial cell invasion	1	1
354142	Corning BioCoat angiogenesis system for endothelial cell invasion	1	5
354151	HUVEC-2 (human umbilical vein endothelial cells), 5 x 10 <sup>5</sup> cells per vial	1	1
355054	Endothelial cell culture medium, kit Includes: Corning endothelial cell culture medium (500 mL), epidermal growth factor (5 µg), endothelial cell growth supplement (100 mg), and trypsin inhibitor (50 mg).	1	1



### Differentiation Environments

Cat. No.	Description	Qty/Pk	Qty/Cs
355058	Intestinal differentiation media pack Includes: seeding basal medium (500 mL), differentiation medium (500 mL), and MITO+ serum extender (2 x 0.5 mL).	1	1
355057	Intestinal epithelium differentiation environment, kit Includes: a specially formulated serum-free medium, culture supplements, sodium butyrate, and Corning BioCoat Fibrillar Collagen cell culture inserts.	1	1
355357	Enterocyte differentiation medium (2 x 250 mL)	1	2

## ECM Mimetic and Advanced Surfaces

### ECM Mimetic Surfaces and Substrates

Corning ECM mimetic surfaces and substrates contain biologically active, synthetic, animal-free peptides that have been rationally designed to mimic the cell attachment motifs of native ECM proteins. The peptides enable optimal cell binding and signaling in a broad range of serum-free, xeno-free, and animal-free media formulations, supporting the propagation and differentiation of a range of stem, progenitor, and primary cell types.

### Corning PureCoat™ ECM Mimetic Cultureware

Corning PureCoat cultureware is coated with biologically active, synthetic, animal-free peptides that are covalently linked to a proprietary surface to provide a highly consistent, cost-effective alternative to self-coated extracellular peptides. The proprietary covalent linkage orients the peptides for optimal binding and signaling.



#### Flasks

Cat. No.	Description	Qty/Pk	Qty/Cs
356272	PureCoat ECM mimetic Collagen I peptide 75 cm <sup>2</sup> flask	5	10
356273	PureCoat ECM mimetic Collagen I peptide 175 cm <sup>2</sup> flask	5	10
356274	PureCoat ECM mimetic Collagen I peptide 525 cm <sup>2</sup> rectangular cell culture Multi-Flask, 3-layer, straight neck, vented cap	1	8
356275	PureCoat ECM mimetic Collagen I peptide 875 cm <sup>2</sup> rectangular cell culture Multi-Flask, 5-layer, straight neck, vented cap	1	6
356242	PureCoat ECM mimetic Fibronectin peptide 75 cm <sup>2</sup> flask	5	10
356243	PureCoat ECM mimetic Fibronectin peptide 175 cm <sup>2</sup> flask	5	10
356244	PureCoat ECM mimetic Fibronectin peptide 525 cm <sup>2</sup> rectangular cell culture Multi-Flask, 3-layer, straight neck, vented cap	1	8
356245	PureCoat ECM mimetic Fibronectin peptide 875 cm <sup>2</sup> rectangular cell culture Multi-Flask, 5-layer, straight neck, vented cap	1	6

#### Plates

356270	PureCoat ECM mimetic Collagen I peptide 6-well plate	5	10
356271	PureCoat ECM mimetic Collagen I peptide 24-well plate	5	10
356240	PureCoat ECM mimetic Fibronectin peptide 6-well plate	1	10
356241	PureCoat ECM mimetic Fibronectin peptide 24-well plate	1	10

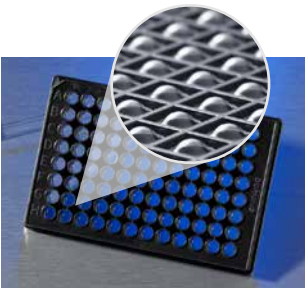

### Corning Ultra-Low Attachment Surface

Corning Ultra-Low Attachment surface is a hydrophilic, neutrally charged hydrogel coating that is covalently bound to the polystyrene surface of a vessel. The hydrogel inhibits specific and nonspecific immobilization, which forces cells into a suspended state that enables 3D spheroid formation. The coating is stable, noncytotoxic, biologically inert, and non-degradable. The Ultra-Low Attachment surface is available in plates, dishes, flasks, and Corning CellSTACK® vessels, as well as 96-well and 384-well microplates for high throughput spheroid screening applications.

For more information, see the **Cell Culture** section of this catalog.

### Corning Synthemax® Self-coating Substrate

Corning Synthemax self-coating substrate is a unique, animal-free, synthetic Vitronectin-based peptide containing the RGD motif and flanking sequences. The Synthemax substrate allows for scalable, multi-passage expansion of pluripotent stem cells in serum-free media, such as mTeSR®, subsequent to differentiation into a number of cell types, including retinal pigment epithelial cells and cardiomyocytes, as well as propagation of various progenitor cell types.

For more information, see the **Cell Culture** section of this catalog.



## Corning® BioCoat™ Cultureware

Corning BioCoat products come in a variety of pre-coated options and are an ideal solution for enhanced cell attachment and growth of a variety of primary cells and transformed cells in serum-free or serum-containing cultures. Corning offers custom coating capabilities, in addition to the many product options listed below.

### Corning BioCoat Collagen-coated Cultureware

#### Coverslips

Cat. No.	Description	Qty/Pk	Qty/Cs
354089	BioCoat Collagen I 22 mm round coverslip, No. 1 German glass	60	60

#### Dishes

354456	BioCoat Collagen I 35 mm culture dish, TC-treated	20	20
356456	BioCoat Collagen I 35 mm culture dish, TC-treated	20	100
354401	BioCoat Collagen I 60 mm culture dish, TC-treated	20	20
356401	BioCoat Collagen I 60 mm culture dish, TC-treated	20	100
354450	BioCoat Collagen I 100 mm culture dish, TC-treated	10	10
356450	BioCoat Collagen I 100 mm culture dish, TC-treated	10	40
354551	BioCoat Collagen I 150 mm culture dish, TC-treated	5	5
354459	BioCoat Collagen IV 35 mm culture dish, TC-treated	5	20
354416	BioCoat Collagen IV 60 mm clear culture dish, TC-treated	5	20
354453	BioCoat Collagen IV 100 mm culture dish, TC-treated	5	10

#### Flasks

354484	BioCoat Collagen I 25 cm <sup>2</sup> flask, TC-treated, vented cap	10	10
356484	BioCoat Collagen I 25 cm <sup>2</sup> flask, TC-treated, vented cap	10	50
354485	BioCoat Collagen I 75 cm <sup>2</sup> flask, TC-treated, vented cap	5	5
356485	BioCoat Collagen I 75 cm <sup>2</sup> flask, TC-treated, vented cap	5	50
354486	BioCoat Collagen I 150 cm <sup>2</sup> flask, TC-treated, vented cap	5	5
356486	BioCoat Collagen I 150 cm <sup>2</sup> flask, TC-treated, vented cap	5	40
354487	BioCoat Collagen I 175 cm <sup>2</sup> flask, TC-treated, vented cap	5	5
356487	BioCoat Collagen I 175 cm <sup>2</sup> flask, TC-treated, vented cap	5	40
354534	BioCoat Collagen IV 25 cm <sup>2</sup> flask, TC-treated, plug seal cap	10	10
354523	BioCoat Collagen IV 75 cm <sup>2</sup> flask, TC-treated, plug seal cap	5	10
354528	BioCoat Collagen IV 175 cm <sup>2</sup> flask, TC-treated, plug seal cap	5	5

#### Culture Slides

354557	BioCoat Collagen I 4-well culture slide	4	12
354630	BioCoat Collagen I 8-well culture slide	4	12

#### Microplates

354407	BioCoat Collagen I 96-well clear flat bottom microplate, TC-treated, with lid, nonsterile	5	5
356698	BioCoat Collagen I 96-well clear flat bottom microplate, TC-treated	20	80
354429	BioCoat Collagen IV 96-well clear flat bottom microplate, TC-treated, with lid, nonsterile	5	5

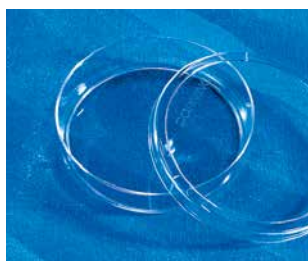

**Corning® BioCoat™ Fibronectin-coated Cultureware****Coverslips**

Cat. No.	Description	Qty/Pk	Qty/Cs
354088	BioCoat Fibronectin 22 mm round coverslip, No. 1 German glass	60	60

**Dishes**

354457	BioCoat Fibronectin 35 mm culture dish, TC-treated	5	20
354403	BioCoat Fibronectin 60 mm clear culture dish, TC-treated	5	20
354451	BioCoat Fibronectin 100 mm culture dish, TC-treated	5	10
354552	BioCoat Fibronectin 150 mm culture dish, TC-treated	5	5

**Flasks**

354532	BioCoat Fibronectin 25 cm <sup>2</sup> flask, TC-treated, plug seal cap	10	10
354521	BioCoat Fibronectin 75 cm <sup>2</sup> flask, TC-treated, plug seal cap	5	10
354646	BioCoat Fibronectin 150 cm <sup>2</sup> flask, TC-treated, plug seal cap	5	5
354526	BioCoat Fibronectin 175 cm <sup>2</sup> flask, TC-treated, plug seal cap	5	5

**Culture Slides**

354559	BioCoat Fibronectin 4-well culture slide	4	12
354631	BioCoat Fibronectin 8-well culture slide	4	12

**Microplates**

354409	BioCoat Fibronectin 96-well clear microplate, TC-treated	5	5
354670	BioCoat Laminin/Fibronectin 96-well clear microplate, TC-treated	5	5

**Corning BioCoat Poly-D-Lysine Cultureware****Coverslips**

Cat. No.	Description	Qty/Pk	Qty/Cs
354086	BioCoat Poly-D-Lysine 12 mm coverslip, No. 1 German glass	80	80
354077	BioCoat Poly-D-Lysine 35 mm dish with coverslip bottom, No. 1 German glass	20	20
354085	BioCoat Poly-L-Lysine 12 mm coverslip, No. 1 German glass	40	80

**Dishes**

354467	BioCoat Poly-D-Lysine 35 mm culture dish, TC-treated	5	20
356467	BioCoat Poly-D-Lysine 35 mm culture dish, TC-treated	20	100
354468	BioCoat Poly-D-Lysine 60 mm culture dish, TC-treated	5	20
356468	BioCoat Poly-D-Lysine 60 mm culture dish, TC-treated	20	100
354469	BioCoat Poly-D-Lysine 100 mm culture dish, TC-treated	10	10
356469	BioCoat Poly-D-Lysine 100 mm culture dish, TC-treated	10	40
354550	BioCoat Poly-D-Lysine 150 mm gridded culture dish	5	5
354518	BioCoat Poly-L-Lysine 35 mm culture dish, TC-treated	5	20
356518	BioCoat Poly-L-Lysine 35 mm culture dish, TC-treated	20	100
354517	BioCoat Poly-L-Lysine 60 mm culture dish, TC-treated	5	20
356517	BioCoat Poly-L-Lysine 60 mm clear culture dish, TC-treated	20	100

**Flasks**

354536	BioCoat Poly-D-Lysine 25 cm <sup>2</sup> flask, TC-treated, vented cap	5	10
356536	BioCoat Poly-D-Lysine 25 cm <sup>2</sup> flask, TC-treated, vented cap	10	50
354537	BioCoat Poly-D-Lysine 75 cm <sup>2</sup> flask, TC-treated, vented cap	5	5
356537	BioCoat Poly-D-Lysine 75 cm <sup>2</sup> flask, TC-treated, vented cap	5	50
354538	BioCoat Poly-D-Lysine 150 cm <sup>2</sup> flask, TC-treated, vented cap	5	5
356538	BioCoat Poly-D-Lysine 150 cm <sup>2</sup> flask, TC-treated, vented cap	5	40
354539	BioCoat Poly-D-Lysine 175 cm <sup>2</sup> flask, TC-treated, vented cap	5	5
356539	BioCoat Poly-D-Lysine 175 cm <sup>2</sup> flask, TC-treated, vented cap	5	40

**Culture Slides**

Cat. No.	Description	Qty/Pk	Qty/Cs
354577	BioCoat Poly-D-Lysine 4-well culture slide	4	12
354632	BioCoat Poly-D-Lysine 8-well culture slide	4	12

**Microplates**

354461	BioCoat Poly-D-Lysine 96-well clear flat bottom microplate, TC-treated, with lid, nonsterile	5	5
356461	BioCoat Poly-D-Lysine 96-well clear flat bottom microplate, TC-treated, with lid, nonsterile	5	50
356690	BioCoat Poly-D-Lysine 96-well clear flat bottom microplate	20	80
354516	BioCoat Poly-L-Lysine 96-well clear flat bottom microplate, TC-treated, with lid, nonsterile	5	5
356516	BioCoat Poly-L-Lysine 96-well clear flat bottom microplate, TC-treated, with lid, nonsterile	5	50

**Corning® BioCoat™ Poly-D-Lysine/Laminin Cultureware****Coverslip**

Cat. No.	Description	Qty/Pk	Qty/Cs
354087	BioCoat Poly-D-Lysine/Laminin 12 mm coverslip, No. 1 German glass	80	80

**Dish**

354455	BioCoat Poly-D-Lysine/Laminin 100 mm culture dish, TC-treated	5	10
--------	---	---	----

**Culture Slide**

354688	BioCoat Poly-D-Lysine/Laminin 8-well culture slide	4	12
--------	--	---	----

**Microplate**

354596	BioCoat Poly-D-Lysine/Laminin 96-well clear microplate, TC-treated	5	5
--------	--	---	---

**Corning BioCoat Laminin Cultureware****Dishes**

Cat. No.	Description	Qty/Pk	Qty/Cs
354458	BioCoat Laminin 35 mm culture dish, TC-treated	5	20
354405	BioCoat Laminin 60 mm clear culture dish, TC-treated	5	20
354452	BioCoat Laminin 100 mm culture dish, TC-treated	5	10
354553	BioCoat Laminin 150 mm culture dish, TC-treated	5	5

**Flasks**

354533	BioCoat Laminin 25 cm <sup>2</sup> flask, TC-treated, plug seal cap	10	10
354522	BioCoat Laminin 75 cm <sup>2</sup> flask, TC-treated, plug seal cap	5	10

**Microplate**

354410	BioCoat Laminin 96-well clear microplate, TC-treated	5	5
--------	--	---	---

**Corning BioCoat Gelatin Cultureware****Dishes**

Cat. No.	Description	Qty/Pk	Qty/Cs
354653	BioCoat Gelatin 100 mm culture dish	10	10
356653	BioCoat Gelatin 100 mm culture dish, TC-treated	10	40

**Flasks**

354488	BioCoat Gelatin 75 cm <sup>2</sup> flask, TC-treated, vented cap	5	5
356488	BioCoat Gelatin 75 cm <sup>2</sup> flask, TC-treated, vented cap	5	50

**Microplates**

354689	BioCoat Gelatin 96-well clear microplate, TC-treated	5	5
356689	BioCoat Gelatin 96-well clear microplate, TC-treated	5	50

**Corning® BioCoat Matrigel® Matrix Cultureware****Dishes**

Cat. No.	Description	Qty/Pk	Qty/Cs
354460	BioCoat Matrigel matrix 35 mm culture dish, LDEV-free	8	8
354602	BioCoat Matrigel matrix thin layer 35 mm culture dish, LDEV-free	20	20
354601	BioCoat Matrigel matrix thin layer 60 mm culture dish, LDEV-free, TC-treated	5	20
354600	BioCoat Matrigel matrix thin layer 100 mm culture dish, LDEV-free	10	10

**Microplate**

354607	BioCoat Matrigel matrix thin layer 96-well clear multiwell assay microplate, LDEV-free	5	5
--------	--	---	---

**Corning BioCoat™ T-Cell Cultureware**

Cat. No.	Description	Qty/Pk	Qty/Cs
354730	BioCoat T-Cell activation 96-well clear flat bottom control assay microplate, not treated	1	5
354725	BioCoat T-Cell activation anti-human CD3 96-well clear flat bottom assay microplate	1	5
354720	BioCoat T-Cell activation anti-mouse CD3 96-well clear flat bottom assay microplate	1	5

**Corning BioCoat Poly-L-Ornithine/Laminin Cultureware**

Cat. No.	Description	Qty/Pk	Qty/Cs
354657	BioCoat Poly-L-Ornithine/Laminin 96-well microplate, TC-treated	5	5

**Corning BioCoat Multiple ECM Variety Packs****Culture Slides**

Cat. No.	Description	Qty/Pk	Qty/Cs
354656	BioCoat 8-well culture slide variety pack Includes: 3 Culture Slides each of: Collagen I, Fibronectin, Poly-D-Lysine, and Falcon® uncoated control.	12	12

**Multiwell Plates**

354431	Variety Pack I - BioCoat 6-well clear flat bottom multiwell variety pack, TC-treated Contains five clear TC-treated polystyrene plates, with lids, one each of: Collagen I, Collagen IV, Fibronectin, Laminin, and Poly-D-Lysine	5	5
354417	Variety Pack II - BioCoat 6-well clear flat bottom multiwell variety pack, TC-treated Contains five clear TC-treated polystyrene plates, one each of: Collagen I, Fibronectin, Laminin, Poly-D-Lysine, and Falcon uncoated control	5	5

## Enhanced Tissue Culture-treated Surfaces

A novel family of treatments that alter the surface charge of culture vessels. Compared to cells grown on traditional tissue culture (TC)-treated surfaces, enhanced surfaces improve the attachment and growth of fastidious cell types, such as primary or transfected cell lines in low or serum-free environments.

### Corning PureCoat Amine and Carboxyl Surfaces

Corning PureCoat amine (positively charged) and carboxyl (negatively charged) surfaces provide improved cell attachment, faster cell proliferation, and enhanced recovery post-thaw over standard TC surfaces. These surfaces function with a broad range of primary, transfected, transformed, and fastidious cell types, and have demonstrated utility in serum-reduced or serum-free conditions.

#### Dishes

Cat. No.	Description	Qty/Pk	Qty/Cs
354732	PureCoat amine 100 mm dish	10	10
356732	PureCoat amine 100 mm dish	10	40
354784	PureCoat carboxyl 100 mm dish	10	10
356784	PureCoat carboxyl 100 mm dish	10	40

#### Flasks

354726	PureCoat amine 75 cm <sup>2</sup> flask	5	5
356726	PureCoat amine 75 cm <sup>2</sup> flask	5	50
354728	PureCoat amine 175 cm <sup>2</sup> flask	5	5
356728	PureCoat amine 175 cm <sup>2</sup> flask	5	40
354778	PureCoat carboxyl 75 cm <sup>2</sup> flask	5	5
356778	PureCoat carboxyl 75 cm <sup>2</sup> flask	5	50
354780	PureCoat carboxyl 175 cm <sup>2</sup> flask	5	5
356780	PureCoat carboxyl 175 cm <sup>2</sup> flask	5	40

### Corning Primaria™ Surface

The Corning Primaria surface features a unique mixture of oxygen-containing (negatively charged) and nitrogen-containing (positively charged) functional groups on the polystyrene surface. The surface supports the growth of cells that can exhibit poor attachment or limited differentiation potential when cultured on traditional TC surfaces, including neuronal, primary, endothelial, and tumor cells. The surface consistency of each lot is confirmed by electron spectroscopy chemical analysis (ESCA).

#### Dishes

Cat. No.	Description	Qty/Pk	Qty/Cs
353801	Primaria 35 mm easy grip surface-modified cell culture dish	20	200
353802	Primaria 60 mm surface-modified cell culture dish	20	200
353803	Primaria 100 mm surface-modified cell culture dish	20	200

#### Flasks

353813	Primaria 25 cm <sup>2</sup> surface-modified cell culture flask, 50 mL, canted neck, plug seal cap	20	200
353808	Primaria 25 cm <sup>2</sup> surface-modified cell culture flask, 50 mL, canted neck, vented cap	20	200
353824	Primaria 75 cm <sup>2</sup> surface-modified cell culture flask, 250 mL, straight neck, plug seal cap	5	100
353810	Primaria 75 cm <sup>2</sup> surface-modified cell culture flask, 250 mL, straight neck, vented cap	5	100

#### Plates

353846	Primaria 6-well clear flat bottom surface-modified culture plate, with lid, sterile	1	50
353847	Primaria 24-well clear flat bottom surface-modified culture plate, with lid, sterile	1	50
353872	Primaria 96-well clear flat bottom microplate, with lid, sterile	1	50





### Corning CellBIND® Surface

The Corning CellBIND® surface features a net negative surface charge due to oxygen-containing functional groups incorporated in the polystyrene surface. The surface is more hydrophilic, and thus more wettable, compared to standard TC surfaces, which facilitates cell attachment and spreading.

For more information, see the **Cell Culture** section in this catalog.

## Corning® Cytokines, Growth Factors, and Other Media Supplements

The Corning portfolio of cytokines, growth factors, and media supplementation offers a wide array of proteins that result in proliferation or differentiation of the affected cells.

- ▶ Vialled, highly purified growth factors with high biological activity
- ▶ Broad range of highly purified natural and recombinant lymphokines
- ▶ Enriched culture supplements to be reconstituted/added in the medium of your choice
- ▶ Propagate your cells under more defined serum-reduced or serum-free conditions

Cytokines are a class of signaling molecules or intercellular mediators (proteins, peptides, and glycoproteins) that primarily affect cells of the immune system; however they can affect various cell types outside of the immune system. They differ from classical hormones in that they are produced by a number of tissue or cell types rather than by specialized glands. The effects of cytokines on cells can yield different outcomes. Some cytokines cause cell proliferation, while others may cause chemotaxis between cell types, and others can even cause cell death. Cytokines and growth factors are similar in their structure and mechanism of action. Both bind and initiate signaling pathways and many share several intracellular signaling components.

Growth factors are proteins that bind to receptors found on the surface of non-hematopoietic cells. Each family of growth factors affect specific cell types, e.g., nerve growth factors (NGF) affect nerve cell types, and epidermal growth factors (EGF) affect epithelial cell types.

These products enable researchers to optimize their media for serum-free growth of their cell lines. Selecting the appropriate growth factors and cytokines for your application is important – this is often based on existing protocols, experience, or experimentation. The mechanism of action of growth factors has been and continues to be heavily researched. Some cell lines depend on certain supplementation – whether that be a general growth supplement or a pinpointed growth factor – to differentiate or proliferate.

### Corning® Cytokines

Corning offers a range of cytokines and glycoproteins that are derived from different species. These cytokines have been used to promote long-term proliferation in cell culture and to induce cell-mediated immune responses in a variety of cell types.



Cat. No.	Description	Size	Qty/Cs
354042	Interleukin-1b (IL-1b), human recombinant	2 µg	1
354043	Interleukin-2 (IL-2), human recombinant	10,000 BRMP units	1
356043	Interleukin-2 (IL-2), human recombinant	50,000 BRMP units	1
356078	Interleukin-2 (IL-2), mouse recombinant	10,000 BRMP units	1
354078	Interleukin-2 (IL-2), mouse recombinant	25,000 BRMP units	1
354058	Interleukin-3 (IL-3), mouse recombinant	10 µg	1
354040	IL-3 culture supplement, mouse	25 mL	1
354068	Interleukin-4 (IL-4), human recombinant	5 µg	1
354048	Granulocyte-macrophage colony stimulating factors (GM-CSF), human recombinant	1 µg	1
354105	Stem Cell Factor (SCF), human recombinant	10 µg	1
354066	Tumor Necrosis Factor-α (TNF-α), human recombinant	10 µg	1
356066	Tumor Necrosis Factor-α (TNF-α), human recombinant, 50 µg (10 µg/container)	10 µg	5

### Corning Growth Factors

Corning offers a range of growth factors that are derived from different species, both natural and recombinant. These growth factors have been used to promote long-term proliferation in cell culture and to induce cell differentiation in a variety of cell types under serum-free or reduced serum conditions.



Cat. No.	Description	Size	Qty/Cs
354005	2.5S Nerve Growth Factor (NGF), mouse natural	10 µg	1
356004	2.5S Nerve Growth Factor (NGF), mouse natural	100 µg	1
356005	2.5S Nerve Growth Factor (NGF), mouse natural, 1 mg (500 µg/container)	500 µg	2
354009	7S Nerve Growth Factors (NGF), mouse natural	100 µg	1
354060	Basic Fibroblast Growth Factors (bFGF), human recombinant	10 µg	1
356060	Basic Fibroblast Growth Factors (bFGF), human recombinant, 50 µg (5 µg/container)	5 µg	10
356061	Basic Fibroblast Growth Factors (bFGF), human recombinant, 100 µg (10 µg/container)	10 µg	10
354052	Epidermal Growth Factor (EGF), human recombinant	100 µg	1
356052	Epidermal Growth Factor (EGF), human recombinant, 1 mg (100 µg/container)	100 µg	10
354001	Epidermal Growth Factor (EGF), mouse natural (culture grade)	100 µg	1
356001	Epidermal Growth Factor (EGF), mouse natural (culture grade), 1 mg (100 µg/container)	100 µg	10
354010	Epidermal Growth Factor (EGF), mouse natural (receptor grade)	100 µg	1
356010	Epidermal Growth Factor (EGF), mouse natural (receptor grade), 500 µg (100 µg/container)	100 µg	5
354037	Insulin-like Growth Factor (IGF-I), human recombinant (culture grade)	10 µg	1
354051	Platelet-derived Growth Factor-BB (PDGF-BB), human recombinant	10 µg	1
356051	Platelet-derived Growth Factor-BB (PDGF-BB), human recombinant, 100 µg (10 µg/container)	10 µg	10
354039	Transforming Growth Factor-b (TGF-b), human natural	1 µg	1
356039	Transforming Growth Factor-b (TGF-b), human natural, 5 µg (1 µg/container)	1 µg	5
356040	Transforming Growth Factor-b (TGF-b), human natural, 10 µg (2 µg/container)	2 µg	5
354107	Vascular Endothelial Growth Factor (VEGF), human recombinant	10 µg	1

## Corning® Other Media Growth Supplements



Corning offers a broad range of other media growth supplements. Some products are specific to cell type, such as SMC4 (for iPSCs) and T-Cell culture supplement (for T-cells), while other products promote proliferation in a wide variety of cell types. Reducing serum use is made easy with products such as ITS and Corning Nu-Serum™.

Cat. No.	Description	Size	Qty/Cs
354331	Albumin (BSA, delipidized), bovine serum	10 g	1
354123	Bovine pituitary extract (BPE)	15 mg	1
356123	Bovine pituitary extract (BPE), 75 mg (15 mg/container)	15 mg	5
354006	Endothelial cell growth supplement (ECGS)	15 mg	1
356006	Endothelial cell growth supplement (ECGS)	100 mg	1
354203	Hydrocortisone	50 mg	1
354351	ITS premix universal culture supplement	5 mL	1
354350	ITS premix universal culture supplement	20 mL	1
354352	ITS+ premix universal culture supplement	20 mL	1
354227	Linoleic acid/albumin complex, 500 mg (2.5/500 mg)	500 mg	1
355006	MITO+ serum extender	5 mL	1
355100	Corning Nu-Serum growth medium supplement	100 mL	1
355500	Corning Nu-Serum growth medium supplement	500 mL	1
355104	Corning Nu-Serum IV growth medium supplement	100 mL	1
355504	Corning Nu-Serum IV growth medium supplement	500 mL	1
354201	Selenous acid (sodium salt)	100 mg	1
354357	Corning SMC4 media additive	290 mL	1
354115	T-cell culture supplement with ConA (IL-2 culture supplement), rat	100 mL	1
354116	T-cell culture supplement without ConA (IL-2 culture supplement), rat	100 mL	1
354204	Transferrin, human (Holo)	10 mg	1
354304	Transferrin, human (Holo)	1 g	1

## Permeable Support Inserts



### Corning® FluoroBlok™ Inserts and HTS Insert Systems

Corning FluoroBlok cell culture inserts and HTS insert systems contain Corning FluoroBlok PET membrane which efficiently blocks the transmission of light within the range of 400 to 700 nm. The migration of fluorescently labeled cells or compounds across the membrane can be measured without interference from the non-migrated population and without additional manipulation. They are available in automation friendly, one-piece 24- and 96-well HTS formats and as convenient 24-well individual cell culture inserts.

Cat. No.	Description	Membrane Pore Size (μm)	Qty/ Pk	Qty/ Cs
<b>Corning FluoroBlok Cell Culture Inserts for 24-well Plates</b>				
351151	Inserts in 24-well plates, PET	3.0	1	48
351152	Inserts in 24-well plates, PET	8.0	1	48
353504	24-well cell culture insert companion plate	–	–	50
<b>Corning FluoroBlok 24-well HTS Insert Systems, PET Membrane</b>				
351155	Insert plate with 24-well plate and lid	3.0	1	1
351156	Insert plate with 24-well plate and lid	3.0	5	5
351157	Insert plate with 24-well plate and lid	8.0	1	1
351158	Insert plate with 24-well plate and lid	8.0	5	5
<b>Corning FluoroBlok 96-well HTS Insert Systems, PET Membrane</b>				
351161	Insert plate with 96 square well	3.0	1	1
351162	Insert plate with 96 square well	3.0	5	5
351163	Insert plate with 96 square well	8.0	1	1
351164	Insert plate with 96 square well	8.0	5	5
353928	96 square well, flat bottom plate	–	5	5

### Coated Individual Inserts

Corning BioCoat™ cell culture inserts are pre-coated with extracellular matrix proteins for applications requiring a protein-coated cell surface, such as cell adhesion, growth, invasion, migration and/or differentiation. Coatings include Corning Matrigel® matrix, Fibronectin, Collagen, and Laminin.



BioCoat cell culture inserts

Cat. No.	Description	Membrane Pore Size (μm)	Qty/ Pk	Qty/ Cs
<b>Corning BioCoat Collagen I Cell Culture Inserts, PET Membrane</b>				
354442	Inserts in four 6-well plates	0.4	6	24
354580	Inserts in four 6-well plates	1.0	6	24
354540	Inserts in four 6-well plates	3.0	6	24
354444	Inserts in two 24-well plates	0.4	12	24
354482	Inserts in two 24-well plates	1.0	12	24
354541	Inserts in two 24-well plates	3.0	12	24
<b>Corning BioCoat Collagen IV Cell Culture Inserts, PET Membrane</b>				
354544	Inserts in four 6-well plates	3.0	6	24
354591	Inserts in two 24-well plates	1.0	12	24
354545	Inserts in two 24-well plates	3.0	12	24
<b>Corning BioCoat Fibrillar Collagen Cell Culture Inserts, PET Membrane</b>				
354472	Inserts in four 6-well plates	1.0	6	24
354474	Inserts in two 24-well plates	1.0	12	24
<b>Corning BioCoat Fibronectin Cell Culture Inserts, PET Membrane</b>				
354440	Inserts in four 6-well plates	0.4	6	24
354445	Inserts in two 24-well plates	0.4	12	24
354543	Inserts in two 24-well plates	3.0	12	24
<b>Corning BioCoat FluoroBlok Fibronectin Cell Culture Inserts, Polyester (PET) Membrane</b>				
354597	Individual inserts in two 24-well plates	3.0	12	24

**Corning® BioCoat™ Cell Environments and Corning BioCoat Matrigel Invasion Chambers, PET Membrane**

Cat. No.	Description	Membrane Pore Size (µm)	Qty/ Pk	Qty/ Cs
354481	Matrigel invasion chambers in four 6-well plates	8.0	6	24
354480	Matrigel invasion chambers in two 24-well plates	8.0	12	24
354483	Growth factor reduced Matrigel invasion chambers in two 24-well plates	8.0	12	24

**Corning BioCoat Control Cell Culture Inserts, PET Membrane**

354570	Inserts in four 6-well plates	0.4	6	24
354567	Inserts in four 6-well plates	1.0	6	24
354573	Inserts in four 6-well plates	3.0	6	24
354576	Inserts in four 6-well plates	8.0	6	24
354572	Inserts in two 24-well plates	0.4	12	24
354569	Inserts in two 24-well plates	1.0	12	24
354575	Inserts in two 24-well plates	3.0	12	24
354578	Inserts in two 24-well plates	8.0	12	24

**HTS Insert Plates**

HTS insert plates are arrays of individual cell culture inserts connected by a rigid, robotics-friendly holder. This single-unit design makes insert plates ideal for running automated, high throughput drug transport (Caco-2 cells) cell toxicity studies or cell migration and invasion studies.

**Corning BioCoat HTS Caco-2 Assay System**

Contains specially formulated serum-free medium, culture supplements, sodium butyrate, and the Corning BioCoat Fibrillar Collagen 24-well insert system

354801	BioCoat HTS Caco-2 assay system, PET	1.0	1 plate/kit	1
354802	BioCoat HTS Caco-2 assay system, PET	1.0	5 plates/kit	5

**Corning BioCoat Collagen I 24-Multiwell Insert Systems**

354598	With 24-well plate and lid, PET	3.0	–	24
--------	---------------------------------	-----	---	----

**Corning BioCoat Fibrillar Collagen I 24-Multiwell Insert System**

354803	With 24-well plate and lid, PET	1.0	1	1
354804	With 24-well plate and lid, PET	1.0	1	5

**Corning BioCoat (Fibronectin) Angiogenesis System: Endothelial Cell Migration**

354143	24 Multiwell insert system, PET	3.0	1	1
354144	24 Multiwell insert system, PET	3.0	1	5
354147	96 Multiwell insert system, PET	3.0	1	1
354148	96 Multiwell insert system, PET	3.0	1	5

**Corning BioCoat (Matrigel® matrix) Angiogenesis System: Endothelial Cell Invasion**

354141	24-Multiwell FluoroBlok™ insert system	3.0	1	1
354142	24-Multiwell FluoroBlok insert system	3.0	1	5

**Corning BioCoat (Matrigel matrix) Tumor Invasion Systems**

354165	24-Multiwell insert system	8.0	1	1
354166	24-Multiwell insert system	8.0	5	5
354167	96-Multiwell insert system	8.0	1	1
354168	96-Multiwell insert system	8.0	5	5

**Corning Gentest™ Pre-coated PAMPA Plate System**

353015	96-well polyvinylidene difluoride (PVDF) insert system pre-coated with structured layers of phospholipids	0.4	5	5
--------	---	-----	---	---

For Transwell® permeable supports, see the **Cell Culture** section of this catalog. For Falcon® uncoated individual inserts, see the **Falcon Product Selection Guide** (CLS-F-PSG-001) or the **Permeable Supports Selection Guide** (CLS-CC-027).







## Genomics

Overview .....	F2
Colony Picking, Bacterial Growth, and Storage .....	F3
Purification .....	F3
Quantitation and Detection .....	F5
DNA Amplification .....	F6
Protein Crystallization Microplates .....	F8
Compatibility Guide for Thermal Cyclers, Sequencers, and Real-time PCR .....	F10
Bar Code Customization .....	F11

## Overview

### Meeting the needs of the Genomics laboratory

Corning's dedication to quality and technology has produced this comprehensive line of products for the genomics laboratory. Whatever aspect of research you are involved in – our products deliver reliable results. All of Corning's products are manufactured under stringent quality guidelines as an assurance of consistent performance from device to device and lot to lot. Featured in this guide are products for the high throughput genomics laboratory:

- ▶ Thermowell® Gold PCR reaction vessels for conventional and real-time PCR, and sequencing
- ▶ 96-well half-area UV microplates for nucleic acid quantitation

### The Equipment Compatibility Program

Corning Life Sciences maintains a comprehensive equipment compatibility program in which leading equipment manufacturers certify the compatibility of our products with their instruments.

Corning microplates offer compatibility with a wide range of laboratory instrumentation, including microplate readers, microplate washers, liquid handling instruments, automation accessories, and robotic systems. To make it easy to identify the Corning microplates that perform well with your instruments, we have assembled an Equipment Compatibility Guide with the help of manufacturers from throughout the industry. The Guide is available at [www.corning.com/lifesciences](http://www.corning.com/lifesciences). To ensure the accuracy of this reference guide, we invited leading manufacturers to test our microplates on their instruments using extensive criteria for fit and function. For example, a microplate reader manufacturer would have tested a Corning microplate for proper fit in the microplate carrier, suitable optical performance, and compatibility with all of the instrument's accessories, including microplate stackers and bar code readers. If the microplate met all criteria, the manufacturer then signed a form certifying that the microplate was tested for fit and function and found compatible with their instrument and all relevant accessories. So you have their assurance, as well as ours, that the Corning microplates you choose will perform as intended. Please use this Equipment Compatibility Guide with confidence.

### Life Sciences Early Access to Development – the L.E.A.D. Program

Corning is committed to meeting the rapidly evolving needs of the life sciences laboratory. We are continually developing innovative new products that are compatible with the latest advances in technology and instrumentation. Our L.E.A.D. program gives researchers access to these products and special pricing prior to their full market release. Contact your local Corning Life Sciences office or Corning Account Manager for more information about the products currently available through this program.

### Expert assistance is just a telephone call or e-mail away

Customer service and scientific support representatives are available to answer any question – from pricing and product availability to protocols and applications advice. Our offices around the world are able to respond promptly to your inquiry regardless of your location. Contact us at your local office.



## Colony Picking, Bacterial Growth, and Storage



### 96-well and 384-well Polypropylene Blocks for Growth and Storage

96-well and 384-well deep well blocks feature well designs for optimal liquid handling and are RNase-/DNase-free.

Cat. No.	Description	Well Shape	Sterile	Well Volume	Qty/Pk	Qty/Cs
3956	96-well	Round V	Yes	0.5 mL	10	50
3957	96-well	Round V	No	0.5 mL	10	100
3958	96-well	Round	Yes	1 mL	5	25
3959	96-well	Round	No	1 mL	5	100
3960	96-well	V-Bottom	Yes	2 mL	5	25
3961	96-well	V-Bottom	No	2 mL	5	100
3964	384-well	Square-round	Yes	180 µL	5	25
3965	384-well	Square-round	No	180 µL	5	100
3342	384-well	Square V	Yes	240 µL	5	50
3347	384-well	Square V	No	240 µL	5	50

## Purification



### Corning® FiltrEX™ 96-well Filter Microplates

Corning FiltrEX filter microplates meet standard ANSI/SBS footprint dimensions for microplates. The rigid side walls make the microplate ideal for automation and the wide skirt accepts bar codes. Individual filter disks are encapsulated in the microplate by a unique process that ensures 100% integrity of each well. The design of the nozzle prevents sample cross-contamination and wicking. Glass fiber filter microplates can be used for a variety of applications, such as plasmid isolation, DNA purification, PCR clean-up, or receptor/ligand binding assays. They are a cost-saving alternative to DNA prep kits. Use the low-binding hydrophilic PVDF membrane for lysate clarification, protein kinase assays, or bead- or resin-based separation assays. For additional application information, visit our Technical Resources section at [www.corning.com/lifesciences](http://www.corning.com/lifesciences).

Cat. No.	Description	Sterile	Well Volume (µL)	Qty/Pk	Qty/Cs
3504	0.2 µm PVDF membrane, hydrophilic	No	350	10	50
3505	0.2 µm PVDF membrane, hydrophilic	Yes	350	10	50
3510	0.25 mm glass fiber filter	No	350	10	50
3511	0.66 mm glass fiber filter	No	350	10	50
3514	Fluid guard for FiltrEX 96-well filter microplates	No	—	100	100

Please contact us for customized membranes.

### Volume Adapter and Applicator

A volume adapter allows larger volumes (up to 1 mL) to be applied to the 96-well filter microplates. The applicator easily assembles and disassembles the filter microplate and adapter, and it ensures a perfect, leak-free fit.

Cat. No.	Description	Qty/Pk	Qty/Cs
3584	Volume adapter, nonsterile	10	50
3507	Applicator	1	1



### Collection Microplates

Corning® FiltrEX™ 96-well filter microplates meet standard ANSI/SBS footprint dimensions for microplates and can be used with a broad range of collection microplates. Polystyrene and polypropylene microplates are available with a variety of well geometries. Commonly used collection microplates are listed below. For information about other compatible collection microplates, please contact us.

Cat. No.	Description	Well Volume (µL)	Qty/Pk	Qty/Cs
3365	96-well clear, round bottom polypropylene microplate	360	25	100
3795	96-well round bottom polystyrene microplate	360	25	100
3897	96-well V-bottom polystyrene microplate	320	25	100

### Spin-X® Centrifuge Tube Filters

Spin-X centrifuge tube filters consist of a membrane-containing filter unit within a centrifuge tube. They filter by centrifugation for bacteria removal, particle removal, HPLC sample preparation, removal of cells from media, and DNA removal from agarose or acrylamide gels. Maximum relative centrifugal force (RCF) is 16,000 x g.



Cat. No.	Membrane	Well Volume (Working µL)	Pore Size (µm)	Tube Size (mL)	Qty/Cs
8160	CA	500	0.22	2.0	96
8161*	CA	500	0.22	2.0	100
8162	CA	500	0.45	2.0	96
8163*	CA	500	0.45	2.0	100
8169*	NY	500	0.22	2.0	200
8170*	NY	500	0.45	2.0	200

CA = Cellulose Acetate, NY = Nylon  
\*Product is nonsterile.

### Spin-X Tube Purification of DNA from Agarose Gels

#### Introduction

Purification of DNA from an agarose gel with the Spin-X tube is quick and efficient, unlike the electroelution, dialysis, and “freeze-squeeze” methods. The Spin-X method consists of two simple steps: excision of the band from the gel and centrifugation in the Spin-X tube. Yields range from 30% to 80%.

#### Protocol\*

1. Electrophorese DNA in an agarose gel containing ethidium bromide.
2. After electrophoresis, illuminate the gel under long wavelength UV light. Then, using a sharp instrument, carefully excise the band of interest (30 to 15,000 bp).
3. Place the gel slice into the filter cup of the Spin-X tube (Cat. Nos. 8160, 8161, 8162, and 8163) and mix with 100 µL to 200 µL of distilled water or Tris-EDTA.
4. Spin the tube at about 13,000 x g for 5 to 20 minutes at room temperature.
5. Collect the DNA from the microcentrifuge tube; the agarose gel will be retained on the Spin-X membrane. If needed, ethanol precipitate the DNA to remove any EDTA present.

#### Note: DNA yield may increase with the incorporation of one or all of the following steps:

1. Macerate the gel slice prior to placement in the Spin-X tube.
2. Prior to centrifugation in step 4, freeze the gel slice at -70°C in a separate tube, then allow to thaw.
3. After the initial centrifugation, add an additional 200 µL of buffer to the Spin-X tube and centrifuge again.
4. Spin for a longer period of time.

\*Schwarz, Herbert and Whitton, J. Lindsay, 1992. A Rapid, Inexpensive Method for Eluting DNA from Agarose or Acrylamide Gel Slices Without Using Toxic or Chaotropic Materials. Vol. 13, No. 2, BioTechniques.

# Quantitation and Detection

## Corning® 96-well UV Microplates

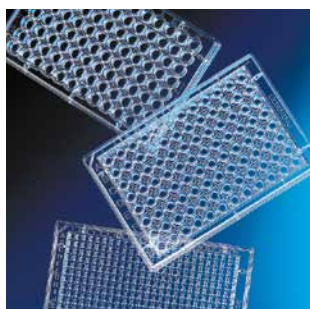

These microplates have a unique UV-transparent bottom, which is ideal for determining protein and/or nucleic acid concentrations. The UV-transparent bottom is molded to the top without adhesives for greater strength and maximum leak resistance. These microplates are certified for low background and consistent performance at 260 nm and 280 nm. Their broad linear detection range allows reliable detection of high and low concentrations of biomolecules.

Cat. No.	Format	Bottom	Sterile	Well Volume (µL)	Qty/Pk	Qty/Cs
3635	96-well	Flat	No	370	25	50
3679	96-well half-area	Flat	No	205	25	50

## Corning DNA-BIND® Assay Microplates



Corning DNA-BIND surface covalently couples to amine groups, providing a convenient method to immobilize aminated single-stranded DNA by either the 5' or 3' end for hybridization, amplification, or other DNA-based assays. 96-well microplates and 1 x 8 Corning Stripwell™ microplates come without lids. Protocols and application information are available at [www.corning.com/lifesciences](http://www.corning.com/lifesciences).

Cat. No.	Format	Well Shape	Qty/Pk	Qty/Cs
2505	96-well microplate, clear	Flat	1	50
2506	1 x 8 Stripwell microplate, clear	Flat	1	50
2498	96-well microplate, black	Flat	1	50
2525	96-well microplate, clear	Flat	1	10

### DNA-BIND Surface Performance

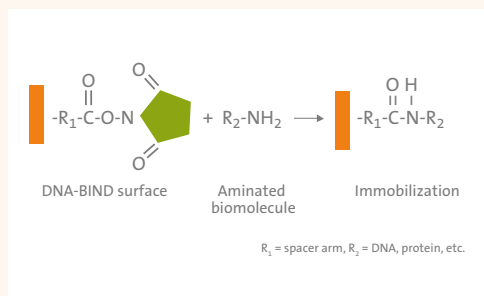

Reaction of N-oxysuccinimide with an aminated biomolecule

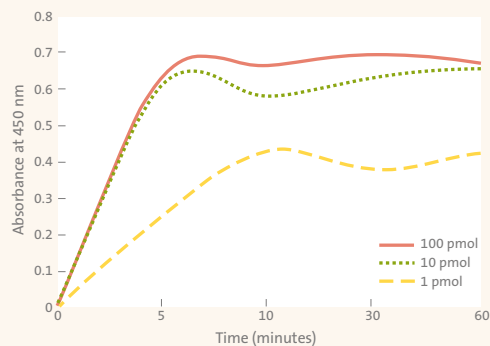

Kinetics of oligonucleotide coupling

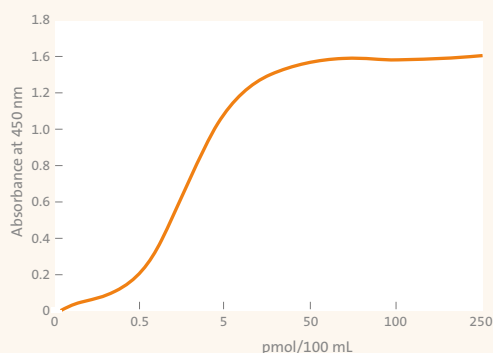

Detection of hybridization at increasing oligonucleotide concentrations

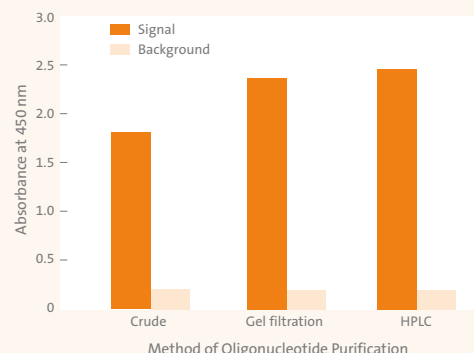

Effect of post-synthetic purification method on signal strength and background

## DNA Amplification

### Corning® Thermowell® GOLD PCR Reaction Microplates and Tubes

Corning Thermowell GOLD PCR reaction microplates and tubes exemplify Corning’s commitment to innovation: to develop superior quality, reliable, and versatile products to complement today’s dynamic changes in technology. The wide variety of options offered by Thermowell GOLD provides researchers the choices necessary for complete compatibility with laboratory equipment. Look to Thermowell GOLD for regular PCR, sequencing, and real-time PCR.

### Corning Thermowell GOLD and Thermowell 96-well Polypropylene PCR Microplates and Accessories

Corning Thermowell GOLD 96-well PCR microplates are offered in four formats to ensure maximum flexibility and a perfect match for your applications. The original Thermowell 96-well PCR microplates are universal fit and can be cut into 3 x 8 well segments.



Cat. No.	Description	Qty/Pk	Qty/Cs
6551	96-well microplate, clear, Thermowell	25	25
3752	96-well microplate, full skirt, clear, Thermowell GOLD	10	50
3753	96-well microplate, half skirt, clear, Thermowell GOLD	10	50
3754 <sup>a</sup>	96-well microplate, elevated skirt, clear, Thermowell GOLD	10	50

<sup>a</sup>Fully compatible with ABI 3700 and 3730.

### Corning Thermowell Gold 384-well Polypropylene PCR Microplates and Accessories

Corning Thermowell GOLD 384-well PCR microplates feature exceptional dimensional stability following thermocycling, and are fully compatible with automation, commonly used thermal cyclers, and Applied Biosystems® sequencing adapters (see compatibility table).

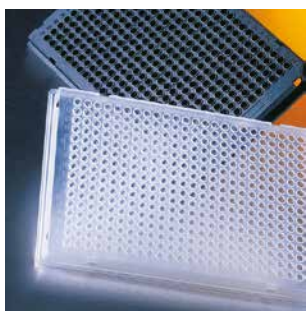

Cat. No.	Description	Qty/Pk	Qty/Cs
3757	384-well polypropylene PCR microplate, clear	10	50
3756	384-well polypropylene PCR microplate, black	10	50
6569	Aluminum sealing tape for 384-well microplates	100	100
6575	Universal optical sealing tape	100	100

### PCR Sealing Tapes and Sealing Mats

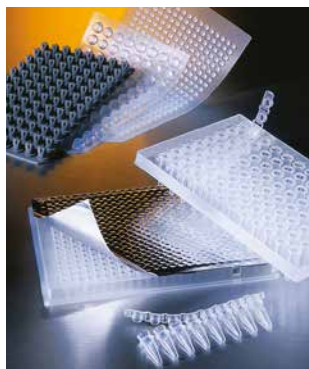

Sealing tapes prevent evaporation and enable oil-free operation when used with thermal cyclers with heated lids. The universal optical sealing tape can be used in detection coupled with PCR systems (real-time PCR).

Cat. No.	Description	Qty/Pk	Qty/Cs
6569	Aluminum sealing tape for 384-well microplates	100	100
6570	Aluminum sealing tape for 96-well microplates	100	100
6575	Universal optical sealing tape for real-time PCR	100	100
6555	Corning® Thermowell® sealing mat for 96-well microplates	1	25
3087	Silicone rubber septa mat	10	50
6520	Polycarbonate lid (fits Cat. No. 6511 with oil overlays)	1	25

### Corning Thermowell GOLD and Thermowell PCR Tubes



Individual PCR tubes are made of thin wall polypropylene and designed for precise fit in heat blocks to optimize heat transfer. Tubes are RNase-/DNase-free, are autoclavable at 121°C, and withstand centrifugation to 10,000 x g.

Cat. No.	Description	Qty/Pk	Qty/Cs
3745	0.2 mL PCR tubes, flat, clear, Thermowell GOLD	500	1,000
6571	0.2 mL PCR tubes, flat, clear, Thermowell	96	960
3744	0.2 mL PCR tubes, flat, assorted, Thermowell GOLD	500	1,000
3747	0.2 mL PCR tubes, dome, clear, Thermowell GOLD	500	1,000
6531	0.2 mL PCR tubes, dome, clear, Thermowell	96	960
3746	0.2 mL PCR tubes, dome, assorted, Thermowell GOLD	500	1,000
3750	0.5 mL PCR tubes, flat, clear, Thermowell GOLD	500	1,000
6530	0.5 mL PCR tubes, flat, clear, Thermowell	250	1,000
3749	0.5 mL PCR tubes, flat, assorted, Thermowell GOLD	500	1,000

### Corning Thermowell GOLD and Thermowell 8-well PCR Tube Strips



Tube strips consist of eight 0.2 mL thin wall polypropylene tubes connected together. Dual connectors between adjacent tubes eliminate inadvertent breakage during sample handling. Tube strips are designed for precise fit in thermal cyclers to optimize heat transfer. Thermowell GOLD cap strips are sold separately from Thermowell GOLD tube strips. Original Thermowell tube strips and cap strips are packaged together. Tube strips are RNase-/DNase-free, and are autoclavable at 121°C.

Cat. No.	Description	Qty/Pk	Qty/Cs
3741	0.2 mL 1 x 8 tube strips, clear, Thermowell GOLD	125	1,250
3740	0.2 mL 1 x 8 tube strips, assorted colors, Thermowell GOLD	125	1,250
6542	0.2 mL 1 x 8 tube strips, clear, Thermowell	60	300
6547*	0.2 mL 1 x 8 tube strips, assorted, Thermowell	60*	300
3743	1 x 8 Cap strips, domed, clear, Thermowell GOLD	125	1,250
3748	1 x 8 Cap Strips, domed, assorted colors, Thermowell GOLD	125	1,250
3742**	1 x 8 optically clear flat cap strips, for real-time PCR, Thermowell GOLD	125	1,250

\*60 of each color per bag; 1 bag of each color per case.

\*\*Designed for real-time PCR. Suitable for use with Thermowell GOLD 0.2 mL 1 x 8 PCR tube strips and 96-well microplates.

For Compatibility Guide and Volume Reference table, see page F10.

# Protein Crystallization Microplates



## Next Generation CrystalEX™ Microplates for 96-well High Throughput Sitting Drop Protein Crystallization

- ▶ Corning® 96-well and 384-well crystallization microplates are optimized for high throughput protein crystal growth and screening
- ▶ Designed for sitting drop applications
- ▶ Meets ANSI/SBS standard footprint dimensions for microplates
- ▶ Ideal for fully automated crystal screening
- ▶ Multiple formats and versatility for custom options to maximize crystal formation, identification and analysis, and harvesting
  - Choose from four unique protein well shapes
  - Options include one or three protein wells per reservoir well
- ▶ Cyclic olefin copolymer (COC) offers strong chemical compatibility and good optical clarity
- ▶ Reservoir numbers are embossed on each individual well for easy identification

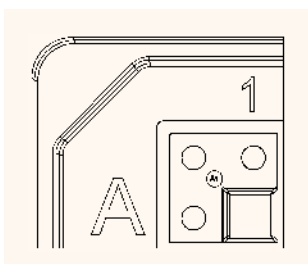

Alphanumeric markers in each well cluster for easy identification under the microscope.

## Next Generation CrystalEX Microplate Designs

One reservoir well is flanked by either one or three protein wells, with ANSI/SBS-standard spacing between the centers of adjacent well clusters.

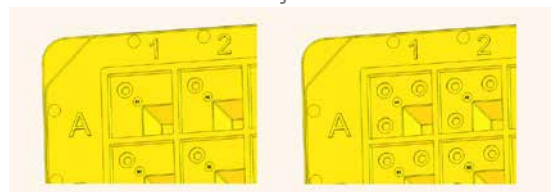

1 protein well  
1 reservoir

3 protein wells  
1 reservoir

Four different protein well shapes are available:

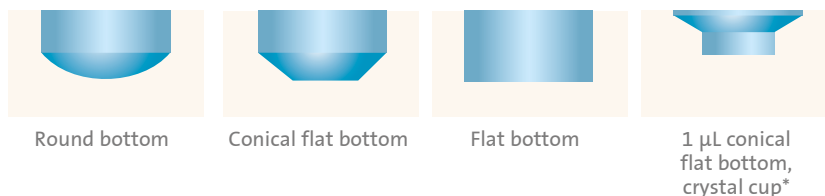

Round bottom

Conical flat bottom

Flat bottom

1 µL conical flat bottom, crystal cup\*

\*The crystal cup facilitates collection and centering of the protein crystals after incubation.

Cat. No.	Protein Well Size	Protein Well Shape	No. of Protein Wells	Surface Treatment	Qty/Pk	Qty/Cs
3556	4 µL	Round	1	Not treated	10	50
3551	4 µL	Conical flat	1	TC-treated**	10	50
3552	2 µL	Round	3	Not treated	10	50
3553	2 µL	Conical flat	3	Not treated	10	50
3550	1 µL	Conical flat, crystal cup	3	Not treated	10	50

\*\*Surface processed for hydrophilicity.



### Universal Optical Sealing Tape for Next Generation CrystalEX™ and CrystalEX Microplates

- ▶ High optical quality, pressure-sensitive tape ensures tight sealing to minimize evaporation.
- ▶ Ideal for microscopic observation of crystals
- ▶ Suitable for use between -70°C and 100°C
- ▶ Compatible with commonly used aqueous solutions and organic solvents

Cat. No.	Description	Qty/Pk	Qty/Cs
6575	Universal optical sealing tape	100	100



### CrystalEX Crystallization Microplates

#### 96-well Microplates

- ▶ Features 96 large reservoir (reagent) wells and 96 corresponding protein wells
- ▶ Conical bottom protein wells allow improved centering of the protein drop.
- ▶ Compatible with manual pipettors and automation
- ▶ Novel merged well design provides efficient vapor space for protein crystallization.
- ▶ Reservoir and protein wells are positioned to be compatible with multi-head dispensing equipment.



#### 384-well Microplate

- ▶ Meets ANSI/SBS standard footprint dimensions for microplates
- ▶ Ideal for fully automated crystal screening
- ▶ Features 192 reservoir wells and 192 corresponding protein wells
- ▶ Flat bottom protein wells are optimized for imaging of crystals.
- ▶ Reservoir and protein wells are positioned to be compatible with multi-head dispensing equipment.

Cat. No.	Format	Well Bottom	Reservoir Well Volume (µL)	Protein Well Volume (µL)	Sterile	Qty/Pk	Qty/Cs
3773	96-well	Conical	210	10	No	10	50
3785*	96-well, TC-treated	Conical, flat	210	7	No	10	50
3775	384-well	Flat	100	3.4	No	10	50

\*Surface processed for hydrophilicity.

# Compatibility Guide for Thermal Cyclers, Sequencers, and Real-time PCR

		Corning® Thermowell® GOLD Microplates		
		 96-well Half Skirt	 96-well Full Skirt	 384-well
<b>Regular Thermal Cyclers</b>				
<b>Applied Biosystems/ Life Technologies</b>	Veriti®	■		■
	9600	■		
	9700	■		
	2720	■		
<b>Bio-Rad/MJ Research</b>	MyCycler™	■	■	
	T100	■	■	■
	C1000 Touch	■	■	■
	DNA Engine Tetrad® 2	■	■	■
	PTC-100	■	■	■
	PTC-200	■	■	■
	PTC-225 Tetrad	■	■	■
	DNA Engine Dyad™	■	■	■
Dyad Disciple	■	■	■	
<b>Eppendorf</b>	MasterCycler® ep	■	■	
	MasterCycler M384			■
	MasterCycler pro 5	■	■	
	MasterCycler pro 384			■
	MasterCycler nexus gradient	■	■	
	MasterCycler nexus	■	■	
	MasterCycler nexus eco	■	■	
	MasterCycler gradient eco	■	■	
	MasterCycler nexus GX51	■	■	
	MasterCycler nexus SX1	■	■	
	MasterCycler nexus GSX1e	■	■	
MasterCycler nexus SX1e	■	■		
<b>Real-time PCR Thermal Cyclers</b>				
<b>Applied Biosystems/ Life Technologies</b>	7300	■		
	7000	■		
	7500	■		
	7700	■		
	7900HT	■		■
	ProFlex™	■		
<b>Bio-Rad/MJ Research</b>	iCycler®	■	■	
	MyiQ™	■	■	
	iQ™5	■	■	
	Chromo 4	■	■	
	DNA Engine Opticon® 2	■	■	
	CFX 96 Touch™	■	■	
	CFX Connect™	■	■	
	CFX384 Touch™			■
MiniOpticon™	■	■		
<b>Eppendorf</b>	MasterCycler ep realplex	■	■	
<b>Stratagene/ Agilent Technologies</b>	Mx 4000	■		
	Mx 3000P	■		
	Mx 3005P	■		

**Corning® Thermowell® GOLD PCR Microplates Volume Reference Table**

Format	Total Volume	Working Volume
384-well PCR microplates	55 µL	50 µL
96-well PCR microplates, full skirt	240 µL	200 µL
96-well PCR microplates, half skirt	340 µL	300 µL
96-well PCR microplates, elevated skirt	340 µL	300 µL



## Bar Code Customization



### Dependable Durability

Bar codes have been quality tested for optimal readability, chemical resistance, and temperature variation.

### What is a Bar Code?\*

The same kind of bar codes you see in stores and supermarkets can be very useful to your lab. Consisting of a series of black bars and light spaces representing letters and/or numerals, a bar code is an easy-to-use vehicle for data collection. The specific arrangement of these bars and spaces follows strict rules known as a “symbology.”

### How Does a Bar Code Work?

Bar codes reflect spots of light into a scanner in varying amounts. These differences in reflection are translated into electrical signals by a light detector inside the scanner. The signals are converted into binary ones and zeros, which are used in various combinations to stand for specific numbers and letters.

### Common Characteristics of a Bar Code

#### The Quiet Zones

The areas immediately adjacent to the beginning and the end of the bar code symbol. These zones define the parameters of the code. As a rule of thumb, zones should be 0.25" or larger to prevent misreads.

#### Start and Stop Characters

Found at the beginning and end of the bar code symbol. They tell the scanner from which direction information is being received.

#### Interpretation Line

Appears above or beneath a bar code where human readable information appears.

### Corning, Beyond the Common Bar Code

- ▶ 2.75" x 0.25" label size
- ▶ Linear (1-D) bar codes: Code 128, Code 3 of 9, Interleaved 2 of 5
- ▶ 10 mil narrow bar element (X-dimension = 0.010")
- ▶ Multiple bar code labels on a single microplate
- ▶ Label placement on any side of a Corning microplate
- ▶ Customer sequence is electronically stored and can be maintained even if microplates or projects change.

### Custom Bar Codes

Corning will assist in designing and implementing a bar code label to meet your exact specifications. We will provide bar code label test samples at the front end of a project to confirm decodability and ensure flawless performance in your end-use process. Our other customization features include:

- ▶ Flexible bar code and corresponding human readable layout/orientation on the bar code label, for compatibility with the internal bar code scanner inside your automated instruments
- ▶ Color coding
- ▶ Superior print quality and resolution
- ▶ Flexible bar code label positioning
- ▶ Resistant to most commonly used organic solvents

### Expert Advice

Most Corning genomics products are suitable for bar code customization. Contact Corning Life Sciences or your local Account Manager for more information.

\*Information provided by Computype, Inc.





## Liquid Handling

Overview .....	G2
Pipets .....	G3
Pipet Tips .....	G5
Vacuum Filtration .....	G12
Syringe Filters .....	G14
Spin-X® Centrifuge Tube Filters .....	G14
Spin-X UF Concentrators .....	G15
Bottles .....	G16
Containers .....	G18
Cylinder .....	G19
Spatulas .....	G19
Centrifuge Tubes .....	G20
Microcentrifuge Tubes .....	G22
Technical Appendix .....	G24
Selecting the Best Corning® Syringe or Vacuum Filter for Your Application .....	G24
Selecting the Best Spin-X® UF Concentrator for Your Application .....	G28
Characteristics of Corning Plasticware .....	G31
Chemical Compatibility of Corning Plasticware .....	G32
Characteristics of Corning Centrifuge Tubes .....	G32

## Overview

### Designed For Performance

Corning Life Sciences offers a full line of liquid handling products that are manufactured under strict process controls guaranteeing consistent product performance. All Corning Life Sciences plastics manufacturing facilities are ISO 9001 registered.

In addition, customers can now request a Certificate of Quality for any Corning® or Costar® liquid handling product. Certificates are available at [www.corning.com/lifesciences](http://www.corning.com/lifesciences). This certificate details lot-specific information on component materials, sterility testing, and pyrogen testing. Also available are detailed product descriptions and drawings that highlight product dimensions and testing procedures. All are available simply by calling your local Corning Life Sciences office.

### Nonpyrogenic Certification

Most Corning and Costar liquid handling products are certified nonpyrogenic with a documented endotoxin level of equal to or less than 0.1 EU/mL. Endotoxins have been shown to cause variability in cell culture. Nonpyrogenic certification is another way Corning helps ensure consistent cell culture results. Corning also offers a detailed technical bulletin on the effects of endotoxins in cell culture. This may be obtained by calling your local Corning Life Sciences office or by downloading the bulletin from the Corning website [www.corning.com/lifesciences](http://www.corning.com/lifesciences).

# Pipets



## Stripette® Serological Pipets

- ▶ Manufactured and packaged with animal-free materials
- ▶ Sterile
- ▶ RNase-/DNase-free
- ▶ Nonpyrogenic
- ▶ Noncytotoxic
- ▶ Exclusive anti-drip tip assures accurate delivery.
- ▶ Color-coded magnifier stripes make volume reading and size selection easier.
- ▶ Bidirectional graduations provide choice of ascending and descending scales.
- ▶ Negative graduations allow additional working volume.
- ▶ Three packaging options:
  - Individually wrapped, paper/plastic
  - Individually wrapped, clear plastic
  - Bulk packed
- ▶ Volumetric accuracy of  $\pm 2\%$  at stated capacity



Paper/plastic wrap



Clear plastic wrap



Bulk pack

### Individually Wrapped, Paper/Plastic Wrap

Cat. No.	Capacity (mL)	Graduations (mL)	Negative Grads. (mL)	Color-coded Stripe	Qty/Pk	Qty/Cs
4485	1	1/100	0.2	Yellow	50	1,000
4486	2	1/100	0.2	Green	50	1,000
4487	5	1/10	2.5	Blue	50	200
4488	10	1/10	3.0	Orange	50	200
4489	25	2/10	10.0	Red	25	200
4490	50	1/2	10.0	Purple	25	100
4491	100	1	n/a	Aqua	10	100

### Individually Wrapped, Clear Plastic Wrap

4011	1	1/100	0.2	Yellow	100	1,000
4012	1	1/100	0.2	Yellow	100	200
4021	2	1/100	0.2	Green	100	1,000
4051	5	1/10	2.5	Blue	50	200
4101	10	1/10	3.0	Orange	50	200
4492*	10	1/10	3.0	Orange	50	200
4251	25	2/10	10.0	Red	50	200
4501	50	1/2	10.0	Purple	25	100
4484	100	1	n/a	Aqua	10	100

### Bulk Packed in Bags

4010	1	1/100	0.2	Yellow	50	1,000
4020	2	1/100	0.2	Green	50	1,000
4050	5	1/10	2.5	Blue	50	500
4100	10	1/10	3.0	Orange	50	500
4250	25	2/10	10.0	Red	25	200
4500	50	1/2	10.0	Purple	25	100

\*Cat. No. 4492 features a wide tip for handling viscous fluids.

For Falcon® serological pipets, see the **Falcon Product Selection Guide (CLS-F-PSG-001)**.



Clean room packaging

### Clean Room Packaging for Stripette® Serological Pipets

Corning’s clean room packaged pipets are a safety and convenience revolution. This extraordinary packaging is ideal for cell-based vaccine and drug production facilities, or other laboratory clean rooms.

- ▶ Triple-bagged
- ▶ Each pipet is individually wrapped in easy open paper/plastic
- ▶ No need for decontamination spraying with alcohol
- ▶ Sterility Assurance Level (SAL) of 10<sup>-6</sup>

Note: Clean room packaged Stripettes have the same features as the standard Stripettes except for the sterility and packaging.



1  
Contained in a twist-tied liner (Bag 1), the entire case contents of triple-bagged pipets can easily be removed from the corrugated box for clean area storage.

2  
At the first stage clean room, the liner (Bag 1) is opened and the double-bagged inner packs with their outer sterile barriers (Bag 2) are removed.

3  
At the second stage clean room the outer sterile barrier (Bag 2) is opened and the inner sterile barrier (Bag 3) is removed.

4  
Reaching the point of use, the inner sterile barrier (Bag 3) is opened and the individually wrapped pipets are removed.

### Clean Room Packaging, Individually Wrapped, Paper/Plastic, Triple-bagged

Cat. No.	Capacity (mL)	Graduations (mL)	Negative Grads. (mL)	Color-coded Stripe	Qty/Pk	Qty/Cs
7041	1	1/100	0.2	Yellow	50	1,000
7042	2	1/100	0.2	Green	50	1,000
7045	5	1/10	2.5	Blue	50	200
7015	10	1/10	3.0	Orange	50	200
7016	25	2/10	10.0	Red	25	200
7017	50	1/2	10.0	Purple	25	100
7000	100	1	n/a	Aqua	10	100

### Shorty Stripette Serological Pipets

Shorty Stripette pipets are 32% shorter than standard-sized pipets enabling more freedom of movement when used under the hood or in other confined spaces. Their shorter size helps to reduce hand, wrist, and arm fatigue sometimes associated with repetitive pipetting. Since they are shorter than standard pipets, they use less plastic and packaging and are more environmentally friendly than standard-sized pipets.

- ▶ One-piece design reduces the possibility of particulates
- ▶ Printed stripe magnifies the meniscus making volume reading easier
- ▶ Individually wrapped in paper/plastic wrap
- ▶ Sterile
- ▶ Nonpyrogenic
- ▶ Noncytotoxic

Cat. No.	Capacity (mL)	Graduations (mL)	Negative Grads (mL)	Color Strip	Qty/Pk	Qty/Cs
4102	5 mL	1/10	3.0	Black	200	200
4103	10 mL	2/10	8.0	Black	100	100





### Aspirating Pipets

Aspirating pipets are sterile, ungraduated, and unplugged polystyrene pipets for aspirating liquid using vacuum suction.

Cat. No.	Volume (mL)	Packaging	Qty/Pk	Qty/Cs
4975	1	Individually wrapped, bulk packed	50	1,000
9186	2	Individually wrapped, clear plastic wrap	100	1,000
9016	2	Individually wrapped, paper/plastic wrap	50	500
9099	5	Individually wrapped, clear plastic wrap	50	200

For Corning® Stripettor™ and Lambda® pipettors, see the **Equipment** section of this catalog.  
For Falcon® aspirating pipets, see the **Falcon Product Selection Guide** (CLS-F-PSG-001).

## Pipet Tips



Remove deck from reload system.



Insert deck into hinged rack.

### Corning® DeckWorks™ Reload Systems

Corning DeckWorks reload systems are available in 10 µL, 200 µL, 300 µL, and 1,000 µL sizes and allow for convenient and economical reloading of durable Corning DeckWorks hinged racks. DeckWorks reload decks are packaged in transparent trays for easy tip identification, requires no transfer devices, saves space, and minimizes packaging waste. Although the pipet tips are made from virgin medical-grade resins, the reload decks and rack bases are manufactured from 100% recycled polypropylene. Nonsterile decks and racks are steam autoclavable.

Corning DeckWorks low binding tips are available in 10 µL, 200 µL, and 300 µL sizes. Proprietary low binding technology reduces surface tension on the interior wall of the tip. Leaching and/or subsequent sample degradation associated with silicone-based tips is eliminated. DeckWorks low binding tips are ideal for quantitative assays in which sample binding can significantly alter results. Specific applications include accurate and precise pipetting of expensive reagents, DNA, proteins, and/or peptides.

#### Standard Tips

Cat. No.	Volume Range (µL)	Color	Sterile	Decks/Pk	Tips/Pk	Pks/Cs
4125	0.1 - 10	Natural	No	10	960	4
4126	1 - 200	Natural	No	10	960	4
4127	1 - 200	Yellow	No	10	960	4
4128	1 - 300	Natural	No	10	960	4
4129	100 - 1,000*	Natural	No	8	768	4

\*Maximum working volume is 1250 µL.

#### Low Binding Tips

4153	0.1 - 10	Natural	No	10	960	4
4154	1 - 200	Natural	No	10	960	4
4155	1 - 300	Natural	No	10	960	4

### Corning DeckWorks Reload System Starter Kits

DeckWorks starter kits contain one DeckWorks reload system with standard tips and empty hinged racks.

- ▶ 10 empty racks accompany 10 µL, 200 µL, and 300 µL volume tips
- ▶ 8 empty racks accompany 1000 µL volume tips

Cat. No.	Volume Range (µL)	Color	Sterile	Decks/Pk	Tips/Pk	Pks/Cs
4130	0.1 - 10	Natural	No	10	960	1
4131	1 - 200	Natural	No	10	960	1
4132	1 - 200	Yellow	No	10	960	1
4133	1 - 300	Natural	No	10	960	1
4134	100 - 1,000	Natural	No	8	768	1

## Corning® DeckWorks™ Hinged Rack Pipet Tips

### Standard Tips

Corning universal fit tips in hinged DeckWorks racks are available in 10 µL, 200 µL, 300 µL, and 1,000 µL sizes. The 10 µL, 300 µL, and 1,000 µL tips are extended length and allow for improved access into microcentrifuge (1.5 mL) and standard conical bottom (15/50 mL) centrifuge tubes. Robust 96-tip racks are designed for repeated steam autoclave cycles and can be reused by removing the empty grey tip deck and replacing it with a new reload deck of 96 tips from the DeckWorks reload system. Corning racked 300 µL DeckWorks pipet tips are designed for all popular 300 µL multi-channel instruments.



Cat. No.	Volume Range (µL)	Color	Sterile	Racks/Pk	Tips/Pk	Packs/Cs
4120	0.1 - 10	Natural	Yes	10	960	4
4115	0.1 - 10	Natural	No	10	960	4
4121	1 - 200	Natural	Yes	10	960	4
4116	1 - 200	Natural	No	10	960	4
4122	1 - 200	Yellow	Yes	10	960	4
4117	1 - 200	Yellow	No	10	960	4
4123	1 - 300	Natural	Yes	10	960	4
4118	1 - 300	Natural	No	10	960	4
4124	100 - 1,000	Natural	Yes	8	768	4
4119	100 - 1,000	Natural	No	8	768	4

### Low Binding Tips

Corning DeckWorks low binding tips are available in 10 µL, 200 µL, and 300 µL sizes. Proprietary low binding technology reduces surface tension on the interior wall of the tip. Leaching and/or subsequent sample degradation associated with silicone-based tips are eliminated. DeckWorks low binding tips are ideal for quantitative assays in which sample binding can significantly alter results. Specific applications include accurate and precise pipetting of expensive reagents, DNA, proteins and/or peptides.

Cat. No.	Volume Range (µL)	Color	Sterile	Racks/Pk	Tips/Pk	Packs/Cs
4150	0.1 - 10	Natural	Yes	10	960	4
4147	0.1 - 10	Natural	No	10	960	4
4151	1 - 200	Natural	Yes	10	960	4
4148	1 - 200	Natural	No	10	960	4
4152	1 - 300	Natural	Yes	10	960	4
4149	1 - 300	Natural	No	10	960	4

### Low Binding Barrier Tips

Corning DeckWorks low binding barrier tips feature an inert, high-density polyethylene barrier to eliminate aerosol carryover contamination during critical pipetting procedures. DeckWorks low binding barrier tips will not trap liquids or inhibit PCR in the event of over pipetting.

Cat. No.	Volume Range (µL)	Color	Sterile	racks/Pk	Tips/Pk	Packs/Cs
4135	0.1 - 10	Natural	Yes	10	960	4
4136	1 - 20	Natural	Yes	10	960	4
4137	1 - 100	Natural	Yes	10	960	4
4138	1 - 200	Natural	Yes	10	960	4
4139*	1 - 200	Natural	Yes	8	768	4
4140	100 - 1,000	Natural	Yes	8	768	4

\*The unique design of this extended-length tip allows standardization across a wide range of 20 µL, 50 µL, 100 µL, and 200 µL pipettors.





Corning DeckWorks tip station takes less space than other brands



### Corning® DeckWorks Tip Station

Corning DeckWorks tip station maximizes bench space while minimizing plastic waste. Tip stations contain 960 tips, are available in extended-length 10  $\mu$ L and traditional 200  $\mu$ L sizes, and are the ideal single and multi-channel pipetting stations. The 5-layer deck design (2 x 96) matches the microtiter plate format. This stable pipetting platform fits easily into sterile hood environments. Lids can be snap-positioned to expose a single side (96 tips) only. Applications include pre- and post-PCR procedures, cell culture, and assays requiring large tip quantities. Corning DeckWorks tip stations are offered both sterile and nonsterile.

Cat. No.	Volume Range ( $\mu$ L)	Color	Sterile	Tips/Pk	Packs/Cs
4141	0.1 - 10	Natural	No	960	5
4143	0.1 - 10	Natural	Yes	960	5
4142	1 - 200	Natural	No	960	5
4144	1 - 200	Natural	Yes	960	5

### Bulk Tips

Corning DeckWorks bulk pipet tips are compatible with DeckWorks racks and packaged in resealable polyethylene bags. Tip sizes include 10  $\mu$ L, 200  $\mu$ L, and 1000  $\mu$ L and offer maximum savings.

Cat. No.	Volume Range ( $\mu$ L)	Color	Sterile	Tips/Pk	Packs/Cs
4110	0.1 - 10	Natural	No	1000	10,000
4111	1 - 200	Natural	No	1000	10,000
4112	1 - 200	Yellow	No	1000	10,000
4114	100 - 1,000	Natural	No	768	7,680

Corning® DeckWorks™ Pipet Tips and Pipettor Compatibility Guide

	CORNING										GILSON®					SARTORIUS BIOHIT									
Volume	Lambda® Plus 2 µL Single-Channel	Lambda Plus 10 µL Single- and Multi-channel	Lambda Plus 20 µL Single-channel	Lambda Plus 50 µL Multi-channel	Lambda Plus 100 µL Single-channel	Lambda Plus 200 µL Single- and Multi-channel	Lambda Plus 300 µL Multi-channel	Lambda Plus 1,000 µL Single-channel	Pipetman® 2 µL Single-channel	Pipetman 10 µL Single-channel	Pipetman 20 µL Single-channel	Pipetman 100 µL Single-channel	Pipetman 200 µL Single- and Multi-channel	Pipetman 1,000 µL Single-channel	Proline® 2.5 µL Single-channel	Proline 10 µL Single- and Multi-channel	Proline 50 µL Single- and Multi-channel	Proline 100 µL Single- and Multi-channel	Proline 250 µL Multi-channel	Proline 300 µL Single- and Multi-channel	Proline 1,000 µL Single-channel				
<b>STANDARD TIPS</b>																									
0.1 - 10 µL	■	■							■	■					■	■									
1 - 200 µL			■	■	■	■					■	■	■				■	■							
1 - 300 µL			■	■	■	■	■				■	■	■				■	■	■	■					
100 - 1,000 µL								■						■							■				
<b>BARRIER TIPS</b>																									
0.1 - 10 µL	■	■							■	■				■	■										
1 - 20 µL			■								■														
1 - 100 µL					■							■					■	■							
1 - 200 µL						■							■					■	■						
1 - 200 µL*			■	■	■	■					■	■	■				■	■	■						
100 - 1,000 µL								■						■							■				

\*Extended length

The DeckWorks Pipet Tip System Solution Includes:



RELOADS



BARRIER TIPS

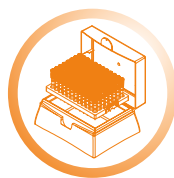

RACKED TIPS



BULK TIPS



TIP STATION

EPPENDORF

THERMOLABSYSTEMS

OXFORD/NICHIRYO

Research®/Reference® 2.5 µL Single-channel	Research/Reference 10 µL Single- and Multi-channel	Research/Reference 20 µL Single-channel	Research/Reference 100 µL Single- and Multi-channel	Research/Reference 200 µL Single-channel	Research/Reference 300 µL Single- and Multi-channel	Research/Reference 1,000 µL Single-channel	Finnpipette™ 2 µL Single-channel	Finnpipette 10 µL (micro) Single- and Multi-channel	Finnpipette 10 µL (Universal) Single-channel	Finnpipette 20 µL Single-channel	Finnpipette 50 µL Single- and Multi-channel	Finnpipette 100 µL Single-channel	Finnpipette 200 µL Single-channel	Finnpipette 300 µL Single- and Multi-channel	Finnpipette 1,000 µL Single-channel	Benchmark® 2 µL Single-channel	Benchmark 10 µL Single-channel	Benchmark 20 µL Single-channel	Benchmark 50 µL Single- and Multi-channel	Benchmark 100 µL Single-channel	Benchmark 200 µL Single- and Multi-channel	Benchmark 1,000 µL Single-channel	
■	■	■	■	■	■		■	■		■	■	■	■	■		■	■		■	■	■	■	■
			■	■	■										■								
	■		■				■	■								■	■						
		■		■					■	■									■				
		■	■	■		■		■	■	■	■	■	■	■	■				■	■	■	■	
															■							■	

Corning® DeckWorks™ Pipet Tips Size Guide

Corning DeckWorks extended-length pipet tips minimize contamination issues often associated with traditional pipet tip styles.

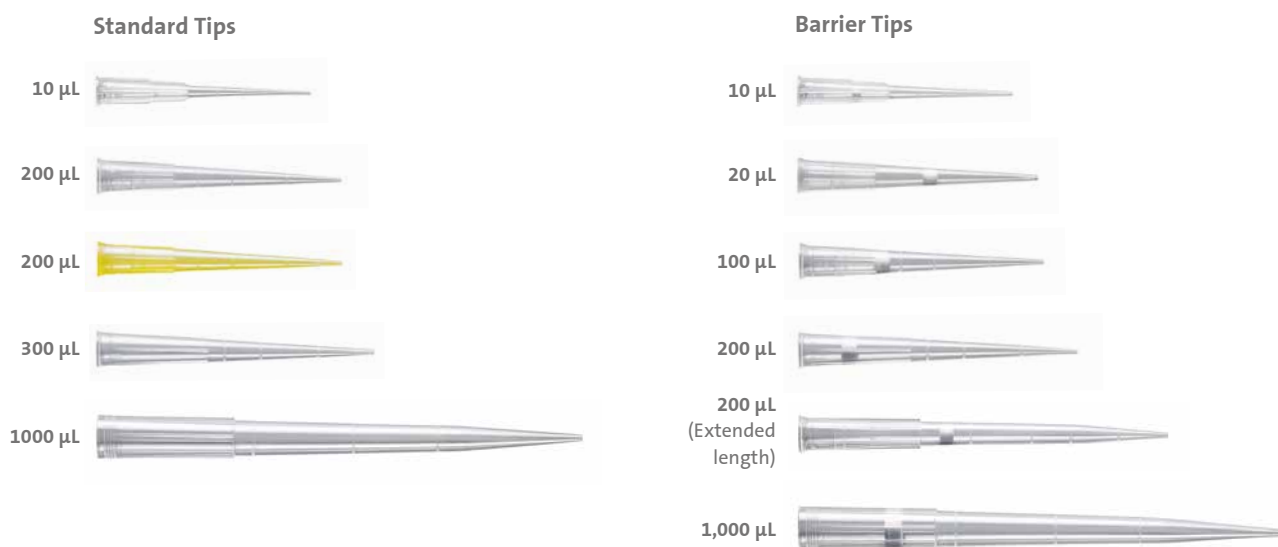

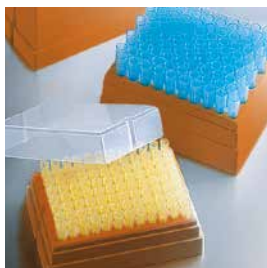

Racked pipet tips



Stack rack pipet tips



Bulk pack pipet tips



Universal fit hinged rack pipet tips

### Corning® Universal Fit 200 µL and 1000 µL Pipet Tips

- ▶ Corning universal fit tips are designed to provide a reliable fit with most major brand pipettors. (A Pipet Tip Compatibility Guide can be requested or downloaded from the Corning website).
- ▶ Beveled orifice helps ensure accurate fluid delivery.
- ▶ 1-200 µL universal fit tips are graduated at the 250 µL, 500 µL, and 1,000 µL volumes.
- ▶ Select from three packaging options:
  - Stack rack tips feature a stack of five racks, each containing 96 tips, for a total of 480 tips in a space-saving design.
  - Bulk packed tips are nonsterile and economical.
- ▶ RNase-/DNase-free
- ▶ Nonpyrogenic

#### Racked Tips

Cat. No.	Volume Range (µL)	Format	Color	Sterile	Racks/Cs	Tips/Cs
4863	1 - 200	96 tips/rack	Natural	No	10	960
4864	1 - 200	96 tips/rack	Natural	Yes	10	960
4865	1 - 200	96 tips/rack	Yellow	No	10	960
4860	1 - 200	96 tips/rack	Yellow	Yes	10	960
4867	100 - 1,000	100 tips/rack	Blue	No	10	1,000
9032	100 - 1,000	100 tips/rack	Blue	Yes	10	1,000

#### Stack Rack Pipet Tips

4803	1 - 200	480 tips/stack rack	Natural	No	10	4,800
4804	1 - 200	480 tips/stack rack	Natural	Yes	10	4,800
4806	1 - 200	480 tips/stack rack	Natural	No	2	960

#### Bulk Packed Pipet Tips

4844	1 - 200	Bulk pack	Natural	No	1,000	10,000
4862	1 - 200	Bulk pack	Natural	No	1,000	1,000
4845	1 - 200	Bulk pack	Yellow	No	1,000	10,000
4866	1 - 200	Bulk pack	Yellow	No	1,000	1,000
4846	100 - 1,000	Bulk pack	Blue	No	1,000	10,000
4868	100 - 1,000	Bulk pack	Blue	No	1,000	1,000



### IsoTip Filtered Pipet Tips

- ▶ IsoTip filtered pipet tips feature an inert, hydrophobic barrier that prevents aerosolized contaminants from coming in contact with pipettor shafts. (A Pipet Tip Compatibility Guide can be requested or downloaded from the Corning website.)
- ▶ Ideal for applications where avoiding cross contamination is critical, such as DNA amplification and radioisotope handling
- ▶ Packaged sterile
- ▶ RNase-/DNase-free
- ▶ Nonpyrogenic

Cat. No.	Volume Range (μL)	Precise Fit	Tips/rack	Racks/Cs	Tips/Cs
4801	0.1 - 2.0	Gilson® and other popular ultra-micropipettors	96	10	960
4807	0.2 - 10	Gilson and other popular ultra-micropipettors	96	10	960
4808	0.5 - 10	Eppendorf® and other popular ultra-micropipettors	96	10	960
4821	1 - 30	All popular research-grade pipettors	96	10	960
4823	1 - 200	All popular research-grade pipettors	96	10	960
4810*	1 - 200	All popular research-grade pipettors	96	10	960
4809	100 - 1,000	All popular research-grade pipettors	100	10	1,000

\*Extended-length tip designed for use with 2 μL to 20 μL, 10 μL to 100 μL, and 20 μL to 200 μL pipettors.

### 1 μL to 200 μL Gel-loading Pipet Tips

- ▶ Corning® gel-loading pipet tips feature a capillary end that allows easy access into vertical and horizontal electrophoresis gels.
- ▶ Total capacity of 200 μL
- ▶ Tips are 83 mm in length.
- ▶ RNase-/DNase-free
- ▶ Nonpyrogenic

Cat. No.	Tip Shape	End Thickness (mm)	Sterile	Tips/rack	Racks/Cs	Tips/Cs
4853	Round	0.5	No	200	2	400
4854	Flat	0.4	No	200	2	400
4884	Flat	0.2	No	200	2	400

### Microvolume Gel-loading Pipet Tips

- ▶ Corning microvolume gel-loading tips feature a capillary end for gel-loading and are designed for use with Gilson and other popular ultra-micropipettors.
- ▶ Working volume of 0.2 μL to 10 μL
- ▶ RNase-/DNase-free
- ▶ Nonpyrogenic

Cat. No.	Tip Shape	End Thickness (mm)	Sterile	Tips/rack	Racks/Cs	Tips/Cs
4815	Flat	0.2	No	200	2	400

For reagent reservoirs, liquid transfer systems, and aspirators, see **Equipment** section of this catalog.

For Axygen® pipet tips, see the **Axygen Product Selection Guide** (CLS-A-PSG-001).



### Microvolume Pipet Tips

- ▶ Microvolume tips provide accurate, reliable performance in the 0.1 µL to 10 µL range for major brand ultra-micropipettors
- ▶ RNase-/DNase-free
- ▶ Nonpyrogenic

Cat. No.	Volume Range (µL)	Fit	Sterile	Qty/Pk	Tips/Cs
4826	0.1 - 10	Gilson and other popular ultra-micropipettors	No	96/rack	960
4894	0.1 - 10	Gilson and other popular ultra-micropipettors	Yes	96/rack	960
4840	0.1 - 10	Gilson and other popular ultra-micropipettors	No	1,000/bag	10,000
4830	0.5 - 10	Eppendorf and other popular ultra-micropipettors	Yes	96/rack	960
4834	0.5 - 10	Eppendorf and other popular ultra-micropipettors	No	96/rack	960
4901	0.5 - 10	Eppendorf and other popular ultra-micropipettors	No	1,000/bag	10,000

## Vacuum Filtration

### 150 mL Tube Top Vacuum Filters

- ▶ 42 mm square membrane
- ▶ Minimizes unnecessary transfers by filtering directly into 50 mL centrifuge tube
- ▶ Includes two centrifuge tube stands with each case
- ▶ Each polypropylene centrifuge tube is supplied with an individually wrapped cap for storage.
- ▶ Individually packaged
- ▶ Sterile
- ▶ Nonpyrogenic



Cat. No.	Membrane	Funnel Size/Tube Size (mL)	Pore Size (µm)	Qty/Cs
430314	CA	150/50	0.45	12
430320	CA	150/50	0.22	12

CA = cellulose acetate.

### Vacuum Filtration Systems

- ▶ Four sizes: 150 mL, 250 mL, 500 mL, and 1L with 45 mm neck size
- ▶ Low liquid retention funnel design
- ▶ Filters feature printing on the funnel for easy product identification
- ▶ Angled hose connector simplifies vacuum line attachment.
- ▶ Receiver bottles feature easy grip sides for improved handling.
- ▶ Extra plastic storage bottles are available.
- ▶ Prefilters must be ordered separately.
- ▶ Individually packaged
- ▶ Sterile
- ▶ Nonpyrogenic
- ▶ Caps for receiver bottles are sterile and individually packaged.



#### 150 mL Capacity, 42 mm Square Membrane

Cat. No.	Membrane	Funnel/Bottle Volume (mL)	Pore Size (µm)	Qty/Cs
431153	PES	150/150	0.22	12
431154	CA	150/150	0.22	12
431155	CA	150/150	0.45	12

#### 250 mL Capacity, 49.5 mm Square Membrane

430756	CN	250/250	0.22	12
430767	CA	250/250	0.22	12
430768	CA	250/250	0.45	12
430771	NY	250/250	0.2	12
431096	PES	250/250	0.22	12

PES = polyethersulfone, CA = cellulose acetate, CN = cellulose nitrate, NY = Nylon.

**Vacuum Filtration Systems (Continued)****500 mL Capacity, 63 mm Square Membrane**

Cat. No.	Membrane	Funnel/Bottle Volume (mL)	Pore Size (µm)	Qty/Cs
430758	CN	500/500	0.22	12
430769	CA	500/500	0.22	12
430770	CA	500/500	0.45	12
430773	NY	500/500	0.2	12
431097	PES	500/500	0.22	12
431475	PES	500/500	0.1	12

**1,000 mL Capacity, 79 mm Square Membrane**

430186	CN	1,000/1,000	0.22	12
430515	NY	1,000/1,000	0.2	12
430516	CA	1,000/1,000	0.45	12
430517	CA	1,000/1,000	0.22	12
431474	PES	1,000/1,000	0.1	12
431098	PES	1,000/1,000	0.22	12
431205*	CA	500*/1,000	0.22	12
431206*	CA	500*/1,000	0.45	12

\*500 mL funnel with 63 mm membrane.

PES = polyethersulfone, CA = cellulose acetate, CN = cellulose nitrate, NY = Nylon.

For technical information, please refer to pages G24-G35.

**Bottle Top Vacuum Filters**

- ▶ Three sizes: 150 mL, 500 mL and 1,000 mL
- ▶ Low liquid retention funnel design
- ▶ Available in 33 mm and 45 mm neck sizes to fit most glass and plastic media storage bottles.
- ▶ 45 mm neck sizes fit on Corning® glass 1395 bottles, to be used on 2L and smaller sizes only.
- ▶ Prefilters must be ordered separately.
- ▶ Individually packaged
- ▶ Sterile
- ▶ Nonpyrogenic

**150 mL Capacity, 42 mm Square Membrane**

Cat. No.	Membrane	Volume (mL)	Neck Size (mm)	Pore Size (µm)	Qty/Cs
430624	CA	150	33	0.22	48
430625	CA	150	33	0.45	48
430626	CA	150	45	0.22	48
430627	CA	150	45	0.45	48
431160	PES	150	33	0.22	48
431161	PES	150	45	0.22	48

**500 mL Capacity, 63 mm Square Membrane**

430049	NY	500	45	0.2	12
430512	CA	500	33	0.45	12
430513	CA	500	45	0.22	12
430514	CA	500	45	0.45	12
430521	CA	500	33	0.22	12
431117	PES	500	33	0.22	12
431118	PES	500	45	0.22	12

**1,000 mL Capacity, 79 mm Square Membrane**

430015	CA	1,000	45	0.22	12
431174	PES	1,000	45	0.22	12

PES = polyethersulfone, CA = cellulose acetate, CN = cellulose nitrate, NY = Nylon.

## Corning® Glass Fiber Prefilters

For use with vacuum filtration systems or bottle top vacuum filters

Cat. No.	Shape	Filter Funnel (mL)	Qty/Cs
431410	42 mm square	150	100
431411	49.5 mm square	250	100
431412	63 mm square	500	100
431413	79 mm square	1000	100

For technical information, please refer to pages G24-G35.

## Syringe Filters



- ▶ A variety of membranes are available to meet your needs: Polyethersulfone (PES) – low protein binding and faster flow rates; surfactant-free cellulose acetate (SFCA) – lowest protein binding; polytetrafluorethylene (PTFE) – chemical resistance; regenerated cellulose (RC) – best choice for DMSO compatibility; Nylon (NY) – hydrophilic, surfactant-free, and lowest extractable.
- ▶ 100% integrity tested, nonpyrogenic and noncytotoxic, manufactured in accordance with ISO 9002 standards

Cat. No.	Diameter (mm)	Pore Size (µm)	Membrane Material	Housing Material	Sterile	Inlet/Outlet	Packaging	Qty/Cs
431212	4	0.2	RC	PP	Yes	LL/LS	Individual	50
431215	15	0.2	RC	PP	Yes	LL/LS	Individual	50
431218	28	0.2	SFCA-PF	AC	Yes	LL/LS	Individual	50
431219	28	0.2	SFCA	AC	Yes	LL/LS	Individual	50
431220	28	0.45	SFCA	AC	Yes	LL/LS	Individual	50
431221	28	0.8	SFCA	AC	Yes	LL/LS	Individual	50
431222	25	0.2	RC	PP	Yes	LL/LS	Individual	50
431224	25	0.2	NY	PP	Yes	LL/LS	Individual	50
431225	25	0.45	NY	PP	Yes	LL/LS	Individual	50
431227*	50	0.2	PTFE	PP	Yes	HB/HB	Individual	12
431229	28	0.2	PES	AC	Yes	LL/LS	Individual	50
431231	25	0.45	PTFE	PP	No	LL/LS	Bulk	50

\*Recommended as in-line air filter.

PP = polypropylene, AC = acrylic copolymer, LL = Luer lock/female, LS = Luer slip/male, HB = hose barb, NY = Nylon, PES = polyethersulfone, PTFE = polytetrafluorethylene, RC = regenerated cellulose, SFCA = surfactant free cellulose acetate, SFCA-PF = surfactant free cellulose acetate with prefilter.

## Spin-X® Centrifuge Tube Filters



- ▶ Spin-X centrifuge tube filters consist of a membrane-containing filter unit within a microcentrifuge tube.

### ▶ Uses:

- Removing bacteria, cells, and particles from liquids
- HPLC sample preparation
- DNA removal from agarose or acrylamide gels. Maximum RCF is 16,000 x g.

Cat. No.	Membrane Material	Working Volume (µL)	Pore Size (µm)	Sterile	Tube Size (mL)	Qty/Cs
8160	CA	500	0.22	Yes	2.0	96
8161	CA	500	0.22	No	2.0	100
8162	CA	500	0.45	Yes	2.0	96
8163	CA	500	0.45	No	2.0	100
8169	NY	500	0.22	No	2.0	200
8170	NY	500	0.45	No	2.0	200

CA = cellulose acetate, NY = Nylon.

For technical information, please refer to pages G24-G35.



## Spin-X® UF Concentrators

Spin-X UF centrifugal concentrators offer a simple, one step procedure for concentrating or desalting proteins and other biomolecules with 90% or better recovery.

- ▶ The vertical membrane design and thin channel filtration chamber minimizes membrane fouling and provides fast, high speed concentrating, even with particle laden solutions.
- ▶ Low binding polyethersulfone (PES) membranes are available with five molecular weight cut-offs (MWCO): 5,000, 10,000, 30,000, 50,000, and 100,000 to meet all of your concentrating needs. Choose an MWCO half to a third smaller than the protein to be concentrated.
- ▶ The MWCO and graduations are printed on the side of the concentrator tube to avoid mix-ups
- ▶ Spin-X UF 6 and 20 concentrators can be used with either swinging bucket or fixed angle rotors. Spin-X UF 500 concentrators require fixed angle rotors.

### Spin-X UF 500

431477	Spin-X UF 500	500 µL	5,000 MWCO	25
431478	Spin-X UF 500	500 µL	10,000 MWCO	25
431479	Spin-X UF 500	500 µL	30,000 MWCO	25
431480	Spin-X UF 500	500 µL	50,000 MWCO	25
431481	Spin-X UF 500	500 µL	100,000 MWCO	25

### Spin-X UF 6

Cat. No.	Description	Capacity	Membrane	Qty/Pk
431482	Spin-X UF 6	6 mL	5,000 MWCO	25
431483	Spin-X UF 6	6 mL	10,000 MWCO	25
431484	Spin-X UF 6	6 mL	30,000 MWCO	25
431485	Spin-X UF 6	6 mL	50,000 MWCO	25
431486	Spin-X UF 6	6 mL	100,000 MWCO	25

### Spin-X UF 20

431487	Spin-X UF 20	20 mL	5,000 MWCO	12
431488	Spin-X UF 20	20 mL	10,000 MWCO	12
431489	Spin-X UF 20	20 mL	30,000 MWCO	12
431490	Spin-X UF 20	20 mL	50,000 MWCO	12
431491	Spin-X UF 20	20 mL	100,000 MWCO	12

### A Size to Fit All Your Concentrating Needs



Spin-X UF 500



Spin-X UF 6



Spin-X UF 20

For technical information, please refer to page G28.

## Bottles



Corning low profile easy grip style storage bottles



Costar traditional style storage bottles



### Polystyrene Storage Bottles

- ▶ Disposable polystyrene bottles for storage of media, buffers, and other aqueous solutions
- ▶ Corning® low profile style with easy grip sides that facilitate handling
- ▶ Costar® traditional style with smooth sides
- ▶ Plug seal caps (45 mm) provide an airtight seal and help minimize the risk of contamination.
- ▶ Bottles can be used with Corning® vacuum filtration systems with 45 mm neck sizes, see pages G12-G13.
- ▶ Sterile
- ▶ Nonpyrogenic

#### Corning Low Profile Easy Grip Style Storage Bottles

Cat. No.	Volume (mL)	Neck Size (mm)	Qty/Pk	Qty/Cs
431175	150	45	2	24
430281	250	45	2	24
430282	500	45	2	24
430518	1,000	45	2	24

#### Costar Traditional Style Storage Bottles

Cat. No.	Volume (mL)	Neck Size (mm)	Qty/Pk	Qty/Cs
8388	125	45	1	24
8390	250	45	1	12
8393	500	45	1	12
8396	1,000	45	1	12

### Corning Square PET Storage Bottles

- ▶ Good for storage of media, buffers and other aqueous solutions
- ▶ Available in four sizes: 125 mL, 250 mL, 500 mL, and 1L
- ▶ Large 37 mm opening provides easier access for liquid transfer
- ▶ Screened white enamel graduations are easier to read than molded graduations
- ▶ Large white marking spot for easier identification
- ▶ Individually packaged bottles have Sterility Assurance Level (SAL) of 10<sup>-6</sup>.
- ▶ Bottles are validated USP Class VI, noncytotoxic, and nonpyrogenic

Cat. No.	Capacity (mL)	Thread Finish	Neck I.D. Size (mm)	Approx. Diam. x Height (mm)	Grad. Range (mL)	Grad. Interval (mL)	Qty/Pk	Qty/Cs
431530	125	GL 45	37	52.5 x 106.5	50 - 125	25	12	24
431531	250	GL 45	37	59 x 142.5	50 - 250	25	12	24
431532	500	GL 45	37	77 x 176	100 - 500	50	12	24
431533	1000	GL 45	37	92 x 216.5	100 - 1000	50	12	24

### Corning® Square Polycarbonate Storage Bottles



- ▶ Strong, easier to handle, require less space (13% to 20%) on the shelf or in the autoclave
- ▶ Ideal for mixing, sampling, and storage
- ▶ Strong polycarbonate bottles are more break-resistant than other glass or plastic bottles.
- ▶ Use a linerless, 45mm one-piece autoclavable orange GL 45 threaded polypropylene plug seal cap.
- ▶ Screened white enamel graduations are easier to see than molded graduations.
- ▶ Sterile
- ▶ Bottles can be autoclaved once at 121°C and 15 psi. Repeated autoclaving weakens polycarbonate and is not recommended.
- ▶ Store up to -80°C.



Corning offers reusable GL 45 septa caps for these storage bottles with a choice of silicone septa or PTFE-faced silicone septa.

Cat. No.	Capacity (mL)	Shape	Bottle Material	Neck Diam. (mm)	Qty/Bag	Qty/Cs
431430	150	Square	Polycarbonate	45	1	24
431431	250	Square	Polycarbonate	45	1	24
431432	500	Square	Polycarbonate	45	1	24
431433	1000	Square	Polycarbonate	45	1	24

#### Optional Caps and Accessories

Cat No.	Description	Thread Finish	Qty/Cs
1395-45HTSC	Cap, open top PBT high temperature	GL 45	10
1395-45SS	Septa, Silicone	N/A	10
1395-45TS	Septa, PTFE-faced silicone	N/A	10

**Note:** Most GL 45 threaded caps designed for glass storage bottles use a different sealing design and will not give a secure seal if used on these plastic bottles.

**Caution:** These square PET bottles should NOT be used with bottle top filter units, or in other applications involving vacuum pressure, as breakage may occur.

### Corning Octagonal PET Bottles



- ▶ Available in six sizes: 30 mL, 60 mL, 125 mL, 250 mL, 500 mL, and 1L
- ▶ Packaged in convenient, shrink-wrapped trays within an outer bag to assure cleanliness
- ▶ Break-resistant bottles are an ergonomic and easy to handle alternative to glass.
- ▶ Leak-proof, tamper-evident HDPE screw cap
- ▶ Molded graduations for accurate measurements
- ▶ USP class VI compliant bottles are validated noncytotoxic and nonhemolytic.
- ▶ Bottles have Sterility Assurance Level (SAL) of 10<sup>-6</sup>.
- ▶ Nonpyrogenic

Cat. No.	Capacity (mL)	Bottle Material	Screw Cap Color	Neck I.D. (mm)	Screw Cap (mm)	Qty/Tray	Qty/Cs
431729	30	PET*	Natural	17.5	21.0	24	120
431730	60	PET	Natural	17.5	21.0	24	96
431731	125	PET	Natural	31.7	34.7	24	48
431732	250	PET	Natural	31.7	34.7	24	48
431733	500	PET	Natural	31.7	34.7	12	24
431734	1000	PET	Natural	31.7	34.7	12	24

\*Polyethylene terephthalate.

For a complete list of Corning storage bottles, visit [www.corning.com/lifesciences](http://www.corning.com/lifesciences).

## Containers



### Corning® Flexible Polypropylene Sample Container

- ▶ Flexible polypropylene bottom with snap-on polyethylene lid serves as a beaker or storage container.
- ▶ Graduated in both milliliters and ounces
- ▶ Nonpyrogenic

Cat. No.	Description	Sterile	Capacity (mL)	Qty/Pk	Qty/Cs
430179	Container and lid	Yes	250	1	100
430180	Container only	Yes	250	20	500
430181	Lid only	Yes	n/a	20	500

### Corning Coliform Water Test Disposable Sample Container, Sterile with Sodium Thiosulfate Tablet

Sterile container used in testing for the presence of coliform, a microbiological contaminant in drinking water. Manufactured from pure polypropylene in a sterile environment. The one-piece container has attached lid to reduce chance of contamination. Locking arrow assures sterility has not been compromised. The EPA fill line of 100 mL  $\pm$ 2.5% makes it easy to use. A sodium thiosulfate tablet has been added to each container thus saving lab prep time and expense. Leak-tight when sealed properly. An added benefit is the tie-down to protect from accidental opening and also serves as a custody seal. Sample label and instructions for use are supplied with each container. A low cost, convenient product which meets EPA requirements.

Cat. No.	Description	Capacity (mL)	Approx. Diam. x Height (mm)	Qty/Cs
1700-100	Container with tablet	100-120	65 x 120	100



### Corning Water Test Disposable Sample Container, Sterile without Sodium Thiosulfate Tablet

Sterile container used in the testing of non-chlorinated drinking water. Manufactured from pure, recyclable polypropylene. The one-piece container has attached lid to reduce chance of contamination. Locking arrow assures sterility has not been compromised. Leak-tight when sealed properly. An added benefit is the tie-down which protects against accidental opening.

Cat. No.	Description	Capacity (mL)	Approx. Diam. x Height (mm)	Qty/Cs
1705-100	Container without tablet	100-120	65 x 120	100



### Corning Snap-seal Disposable Plastic Sample Containers

Designed for a wide variety of applications, these containers provide a reliable leak-tight seal when closed properly. The Snap-Seal locking device keeps the cap closed and secure. The specially designed hinged cap stays in place in use, reducing the chance of sample contamination. The containers are made of recyclable polypropylene, in a translucent style for normal usage. The containers are graduated in both milliliters and ounces, and the cap has a rough surface for marking.

Cat. No.	Capacity	Color	Approx. Diam. x Height (mm)	Qty/Cs
1730-5X	0.45 oz. (13 mL)	Natural	16 x 94	500
1730-2C	1.5 oz. (45mL)	Natural	30 x 84	400
1730-4H	4 oz. (120 mL)	Natural	45 x 91	200
1730-4L	4 oz. (120 mL)	Natural	68 x 52	200
1730-8	8 oz. (240 mL)	Natural	80 x 75	100
1730-10	10 oz. (300 mL)	Natural	63 x 112	100



For Falcon® containers, see the **Falcon Product Selection Guide** (CLS-F-PSG-001).

## Cylinder



### Corning® Graduated Cylinder

The 100 mL Corning optically clear polystyrene graduated cylinder is designed for aseptic and accurate dispensing of sterile culture media or other biological fluids. A polyethylene dust cover is included.

- ▶ Optically clear polystyrene
- ▶ Graduated for accurate dispensing
- ▶ Polyethylene dust cover included
- ▶ Sterile

Cat. No.	Capacity (mL)	Graduation (mL)	Sterile	Qty/Pk	Qty/Cs
430182	100	1	Yes	1	50

## Spatulas



Spatulas

### Disposable Anti-static Spatulas

- ▶ Corning spatulas are designed to save time and to provide contamination-free samples.
- ▶ Eliminates the recycling and resterilizing necessary with reusable spatulas
- ▶ Available in five different configurations
- ▶ Microspatulas available in two configurations
- ▶ Individually packaged
- ▶ Antistatic
- ▶ Sterile
- ▶ RNase-/DNase-free
- ▶ Nonpyrogenic



Microspatulas

Cat. No.	Description	Qty/Cs
3003	Spatula, tapered blade/spoon	100
3004	Spatula, small spoon/spoon	100
3005	Spatula, round end/spoon	100
3006	Spatula, V-scoop/spoon	100
3007	Spatula, flat end/spoon	100
3012	Microspatula, tapered end/scoop	50
3013	Microspatula, rounded end/scoop	50

For Falcon® spatulas, see the **Falcon Product Selection Guide** (CLS-F-PSG-001).

## Centrifuge Tubes



### 15 mL Centrifuge Tubes

- ▶ Corning® 15 mL centrifuge tubes feature black printed graduations and a large white marking spot
- ▶ Available with your choice of cap styles: the advanced Corning CentriStar™ cap or the original plug seal cap
- ▶ Sterile
- ▶ RNase-/DNase-free
- ▶ Nonpyrogenic
- ▶ 95 kPa (14 psi) pressure tested – plug seal cap only

Cat. No.	Material	Cap Style	Max. RCF	Qty/Pk	Qty/Cs
430053	PET	Plug seal	3,600	25/sleeve	500
430055	PET	Plug seal	3,600	50/rack	500
430052	PP	Plug seal	12,000	50/rack	500
430766	PP	Plug seal	12,000	25/sleeve	500
430790	PP	CentriStar	12,500	50/rack	500
430791	PP	CentriStar	12,500	25/sleeve	500
431470	PP	No cap (tube only)	12,000	25/sleeve	500
431471	PP	CentriStar cap only (no tube)	12,000	100/sleeve	500
431355	Foam centrifuge tube rack, 15 mL		–	–	20

PP = polypropylene, PET = polyethylene terephthalate, RCF = relative centrifugal force (x g).



### 50 mL Centrifuge Tubes

- ▶ Corning 50 mL centrifuge tubes feature black printed graduations and a large white marking spot
- ▶ Available with your choice of cap styles: the advanced CentriStar cap or the original plug seal cap
- ▶ 95 kPa (14 psi) pressure tested – plug seal cap only
- ▶ Simplify your workflow with:
  - Color bands visually identify samples
  - Hazardous materials pictograms that comply with OSHA and GHS standards

- ▶ Sterile
- ▶ RNase-/DNase-free
- ▶ Nonpyrogenic

Cat. No.	Material	Cap Style	Max. RCF	Feature	Qty/Pk	Qty/Cs
430304	PET	Plug seal	3,600	Conical bottom	25/rack	500
430290	PP	Plug seal	15,500	Conical bottom	25/rack	500
430291	PP	Plug seal	15,500	Conical bottom	25/sleeve	500
430828	PP	CentriStar	17,000	Conical bottom	25/rack	500
430829	PP	CentriStar	17,000	Conical bottom	25/sleeve	500
4558	PP	CentriStar	17,000	Conical bottom	25/Universal rack*	300
431526	PP	Plug seal	15,500	Easy ID color strip – green, conical bottom	25/Universal rack	300
431527	PP	Plug seal	15,500	Easy ID color strip – orange, conical bottom	25/Universal rack	300
431528	PP	Plug seal	15,500	Easy ID color strip – blue, conical bottom	25/Universal rack	300
431525	PP	Plug seal	15,500	Hazardous materials label, conical bottom	25/Universal rack	300
430897	PP	Plug seal	3,000	Self-standing bottom	25/sleeve	500
430921	PP	CentriStar	3,000	Self-standing bottom	25/sleeve	500

PET = polyethylene terephthalate, PP = polypropylene, RCF = relative centrifugal force (x g).



Easy ID color strip tubes



50 mL centrifuge tube with hazardous materials label



### Self-standing 50 mL Centrifuge Tubes

- ▶ Corning® 50 mL centrifuge tubes feature black printed graduations and a large white marking spot.
- ▶ Available with your choice of cap styles: the advanced Corning CentriStar™ cap or the original plug seal cap
- ▶ 95 kPa (14 psi) pressure tested – plug seal cap only
- ▶ Tubes are bulk packed in resealable sleeves.
- ▶ Sterile
- ▶ RNase-/DNase-free
- ▶ Nonpyrogenic

Cat. No.	Material	Cap Style	Max. RCF	Qty/sleeve	Qty/Cs
430897	PP	Plug seal	3,000	25	500
430921	PP	Centristar	3,000	25	500

PP = polypropylene, RCF = relative centrifugal force (x g).

For dimensions of Corning 15 mL and 50 mL centrifuge tubes, contact Corning Scientific Support at [ScientificSupport@corning.com](mailto:ScientificSupport@corning.com).

### 250 mL and 500 mL Centrifuge Tubes and Support Cushions

- ▶ Corning 250 mL and 500 mL polypropylene tubes are ideal for applications requiring large volume centrifugation
- ▶ Support cushions must be used with this product unless the rotor has appropriately shaped V-bottom holders
- ▶ Tubes are sterile
- ▶ Nonpyrogenic



Cat. No.	Description	Material	Cap Style	Max RCF	Qty/Pk	Qty/Cs
430776	250 mL tube	PP	Plug seal	6,000	6	102
430236	250 mL support cushion	PEI	N/A	N/A	N/A	6
431123	500 mL tube	PP	Plug seal	6,000	6	36
431124	500 mL support cushion	PEI	N/A	N/A	N/A	6

PP = polypropylene, PEI = polyetherimide, RCF = relative centrifugal force (x g).

For Falcon® centrifuge tubes, see the **Falcon Product Selection Guide** (CLS-F-PSG-001).

## Microcentrifuge Tubes

Corning offers two styles of microcentrifuge tubes: traditional snap cap tubes for quick access or screw cap tubes for greater sealing security.



### Costar® Snap Cap Polypropylene Microcentrifuge Tubes

- ▶ Supplied nonsterile and are autoclavable
- ▶ External graduations and frosted writing spot for easy sample identification
- ▶ Positive seal design allows repeated opening and closing.
- ▶ Flat cap surface for convenient labeling
- ▶ Withstands a maximum RCF of 17,000 x g
- ▶ Costar low binding microcentrifuge tubes feature a bonded polymer technology that reduces protein and nucleic acid binding, resulting in better sample recovery.
- ▶ RNase-/DNase-free

#### Snap Cap Microcentrifuge Tubes

Cat. No.	Volume (mL)	Color	Qty/Pk	Qty/Cs
3208	0.65	Natural	500	1,000
3209*	0.65	Rainbow*	200	1,000
3620	1.7	Natural	500	500
3621	1.7	Natural	500	5,000
3622*	1.7	Rainbow*	100	500
3213**	2.0	Natural	500	1,000

#### Low Binding Snap Cap Microcentrifuge Tubes

3206	0.65	Natural	500	500
3207	1.7	Natural	250	250

\*Rainbow pack includes one bag each of blue, green, yellow, red, and purple tubes.

\*\*2.0 mL Dolphin style tube.

### Corning® Screw Cap Polypropylene Microcentrifuge Tubes

- ▶ Corning polypropylene microcentrifuge tubes feature screw caps that provide a tight secure seal.
- ▶ Choice of attached cap with silicone O-ring or unattached rim seal cap
- ▶ Withstands a maximum 20,000 RCF
- ▶ Sterile

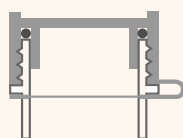

▶ Attached loop cap allows for optimum one-handed convenience. Silicone O-ring gasket provides a snug seal, safeguarding samples against leakage.

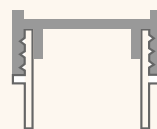

▶ Easy-to-use unattached rim seal cap design twists on or off in a single turn.

Cat. No.	Volume (mL)	Cap Style	O-ring	Self-standing	Qty/Cs
430909	1.5	Attached	Yes	No	500
430915	2.0	Attached	Yes	Yes	500
430917	2.0	Unattached	No	Yes	500





### Corning® 96-well Cluster Tubes

- ▶ Composed of 96 polypropylene tubes in a standard microplate format
- ▶ Features 1.2 mL tubes that are available individually or in strips of eight tubes
- ▶ Polyethylene tube caps are available in 8-cap strips

Cat. No.	Format	Sterile	Rack	Qty/Pk	Qty/Cs
4401	Individual	No	No	960/bag	960
4410	Individual	No	Yes	96/rack	960
4411	Individual	Yes	Yes	96/rack	960
4408	8-tube strip	No	No	120/bag	120
4412	8-tube strip	No	Yes	12/rack	120
4413	8-tube strip	Yes	Yes	12/rack	120
4418	8-cap strip	Yes	No	12/bag	120

## Technical Appendix

### Selecting the Best Corning® Syringe or Vacuum Filter for Your Application

Choosing a filter doesn't have to be complicated. Corning has simplified the process. Just follow these four easy steps:

- ▶ **Step 1:** Match your application with the best pore size.
- ▶ **Step 2:** Select the best Corning membrane and housing material for your application.
- ▶ **Step 3:** Select the correct membrane diameter to optimize flow rate and throughput.
- ▶ **Step 4:** Choose the best Corning filter design for your application.

#### Step 1: Match your application with the best pore size.

The pore size is usually determined by your application or objective.

- ▶ Routine laboratory sterilization of most media, buffers, biological fluids, and gases is usually done with 0.2 or 0.22  $\mu\text{m}$  pore filter membranes.
- ▶ Clarification and prefiltration of solutions and solvents is best accomplished with 0.45  $\mu\text{m}$  or larger filter membranes.
- ▶ Prefiltration to improve filter performance can also be accomplished by the use of glass fiber prefilters sold separately.
- ▶ Use Table 1 to match your applications with a recommended membrane and pore size.

#### Step 2: Select the best membrane and housing material for your application.

Your filter unit must be fully compatible with the chemical characteristics of your sample.

- ▶ Some filter membranes contain nontoxic wetting agents that may interfere with some applications.
- ▶ Other membranes may bind proteins or other macromolecules leading to premature filter clogging or loss of valuable samples.

Therefore, it is very important to understand their characteristics and the potential effects filter membranes can have on the solutions they contact. The information from Tables 2 and 3 will help you choose the best Corning membranes for your applications:

**Table 1. Selecting the Pore Size**

Application	Pore Size ( $\mu\text{m}$ )	Membrane Availability
Removing mycoplasma from solutions	0.1	Only PES
Sterilization of aqueous solutions	0.2 to 0.22	All membranes except PTFE
Ultracleaning of solvents (HPLC)	0.2 to 0.22	RC, Nylon, PTFE
Clarification of aqueous solutions	0.45	All membranes except PTFE
Clarification of solvents (HPLC)	0.45	RC, Nylon, PTFE
Course particle removal	0.8	SFCA

PES = polyethersulfone, SFCA = surfactant-free cellulose acetate, PTFE = polytetrafluoroethylene, RC = regenerated cellulose.



**Polyethersulfone (PES)** membranes are best for filtering cell culture media and sera. PES has both very low protein binding and extractables. PES also demonstrates faster flow rates than cellulosic or nylon membranes.

**Cellulose acetate (CA)** membranes have a very low binding affinity for most protein binding, such as filtering culture media containing sera. However, both cellulose acetate and cellulose nitrate membranes are naturally hydrophobic and contain small amounts (less than 1%) of nontoxic wetting agents added during manufacture to ensure proper wetting of the membrane. If desired, these agents can be easily removed prior to use by filtering a small amount of warm purified water through the membrane or filter unit. Surfactant free cellulose acetate membranes, with very low levels of extractables, are available on some Corning syringe filters.

**Nylon** membranes are naturally hydrophilic and are recommended for applications requiring very low extractables since they do not contain any wetting agents, detergents, or surfactants. Their greater chemical resistance makes them better for filtering more aggressive solutions, such as alcohols and DMSO. However, like cellulose nitrate membranes, they may bind greater amounts of proteins and other macromolecules than do the cellulose acetate or PES membranes.

**Cellulose nitrate (CN)** membranes are recommended for filtering solutions where protein binding is not a concern. They are recommended for use in general laboratory applications such as buffer filtration. Corning's cellulose nitrate membranes are Triton X-100-free and noncytotoxic.

**Regenerated cellulose (RC)** membranes are hydrophilic and have very good chemical resistance to solvents, including DMSO. They are used to ultraclean and de-gas solvents and mobile phases used in HPLC applications.

**Polytetrafluorethylene (PTFE)** membranes are naturally and permanently hydrophobic. They are ideal for filtering gases, including humidified air. The extreme chemical resistance of PTFE membranes makes them very useful for filtering solvents or other aggressive chemicals for which other membranes are unsuitable. Because of their hydrophobicity, PTFE membranes must be pre-wetted with a solvent, such as ethanol, before aqueous solutions can be filtered.

**Glass fiber** filters are used as a depth filter for prefiltration of solutions. They have very high particle loading capacity and are ideal for prefiltering dirty solutions and difficult to filter biological fluids such as sera.

### Corning® Filter Housing Materials

The filter housing materials, as well as the filter membrane must be compatible with the solutions being filtered.

**Polystyrene (PS)** is used in the filter funnels and storage bottles for all of the Corning® plastic vacuum filters. This plastic polymer should only be used in filtering and storing nonaggressive aqueous solutions and biological fluids. Refer to Table 3 for more chemical compatibility information.

**Acrylic copolymer (AC)** is used in some of the Corning syringe filter housings. This plastic should only be used in filtering non-aggressive aqueous solutions and biological fluids. Refer to Table 3 for more chemical compatibility information.

**Polypropylene (PP)** is used in some of the syringe and disc filter housings. This plastic polymer has very good resistance to many solvents; refer to Table 3 for more chemical compatibility information.

**PYREX® and PYREXPLUS® glass** is very resistant to virtually all laboratory solvents. However, it can be attacked by hydrofluoric or hot phosphoric acid etched by hot alkali. The coating of PYREXPLUS labware is designed to resist leakage resulting

**Table 2. Characteristics of Corning Filter Membranes**

Membrane Material	Polyethersulfone	Cellulose Acetate	Nylon	Cellulose Nitrate	Regenerated Cellulose	Polytetrafluorethylene (PTFE)
Flow rates for Medium with 10% Serum	Best	Very good	Poor	Good	Not applicable	Not applicable
Wetting Agents	No	Yes	No, naturally hydrophilic	Yes	Yes	Does not wet
Protein Binding	Very low	Very Low	Low to moderate	Very high	Low	Not applicable
DNA Binding	Very low	Very low	Very high	High	Low	Not applicable
Chemical Resistance	Low	Low	Moderate to high	Low	Very high	Very high

**Table 3. Chemical Resistance of Filter Membranes and Housing Materials**

This information has been developed from a combination of laboratory tests, technical publications, or material suppliers. It is believed to be reliable. Due to conditions outside of Corning's control, such as variability in temperatures, concentrations, duration of exposure, and storage conditions, no warranty is given or is to be implied with respect to this information.

Chemical Class	Membrane Material						Housing Material			
	CN	CA	NY	PES	RC	PTFE	PS	PP	AC	PYR
Weak acids	2	2	2	3	1	1	1	1	2	1
Strong acids	3	2	3	3	3	1	2	1	3	2
Alcohols	3	1	1	1	1	1	2	1	2	1
Aldehydes	2	3	2	3	2	1	3	1	3	1
Aliphatic amines	3	3	1	1	1	1	3	1	3	1
Aromatic amines	3	3	2	3	1	1	3	1	3	1
Bases	3	3	2	3	2	1	1	1	2	2
Esters	3	3	1	3	1	1	3	2	2	1
Hydrocarbons	2	2	2	3	1	1	3	2	2	1
Ketones	3	3	2	3	1	1	3	2	3	1

1 = recommended, 2 = may be suitable for some applications, a trial run is recommended, 3 = not recommended.

CN = cellulose nitrate, CA = cellulose acetate, NY = nylon, PES = polyethersulfone, RC = regenerated cellulose, PTFE = polytetrafluorethylene, PS = polystyrene, PP = polypropylene, AC = acrylic copolymer, PYR = PYREX glass.



Filtration systems with bottles



Bottle top filters



Centrifuge tube top filters

from a brief chemical exposure that might occur if the vessel is broken. Prolonged and/or repeated chemical exposure of the coating to aldehydes, ketones, chlorinated solvents, and concentrated acids should be avoided.

#### Chemical Compatibility of Corning Filters

The mechanical strength, color, appearance, and dimensional stability of Corning® filters are affected to varying degrees by the chemicals with which they come into contact. Specific operating conditions, especially temperature and length of exposure, will also affect their chemical resistance. Table 3 provides a general guideline for the chemical resistance of Corning filter membranes and housings.

#### Step 3: Select the correct membrane area to optimize flow rate and throughput.

The third step is selecting a filter that will have enough volume capacity or throughput to process your entire sample quickly and efficiently. This is primarily determined by the effective surface area of the membrane. Table 4 shows the relationship between filter design, effective filtration surface area, and expected throughput volumes. The lower values are typical of viscous or particle-laden solutions; the higher values are typical of buffers or serum-free medium.

#### Step 4: Choose the best filter design for your application.

Corning offers three basic filter types: positive pressure-driven syringe and disc filters and vacuum-driven filters. The vacuum-driven filters offer several different designs and styles in both reusable and disposable plastic products.

#### Disposable Plastic Vacuum Filters

These sterile filters are available in three styles: complete filter/storage systems, bottle top filters, and centrifuge tube top filters. Angled hose connector simplifies vacuum line attachment.

Corning filter/storage systems consist of a polystyrene filter funnel joined by an adapter ring to a removable polystyrene storage bottle with a separate sterile polyethylene cap. Receiver bottles feature easy grip sides for improved handling. Additional Corning polystyrene receiver/storage bottles can be ordered separately to increase throughput. Filters are available with cellulose acetate, cellulose nitrate, nylon, or polyethersulfone membranes.

**Corning bottle top filters** have the same polystyrene filter funnel designs and capacities as the filter systems, but the adapter ring is designed for threading onto a glass or plastic bottle supplied by the user. Select either the 33 mm thread design for standard narrow glass mouth media bottles or the 45 mm design for glass Storage Bottles with GL 45 threads. See Safety Precautions section (below) for recommendations on using these products with glass bottles. Filters are available with cellulose acetate, nylon, or polyethersulfone membranes.

**150 mL centrifuge tube top filters** feature a 150 mL polystyrene filter funnel with an 18 cm<sup>2</sup> cellulose acetate membrane attached to a 50 mL polypropylene centrifuge tube to minimize unnecessary transfers by filtering directly into centrifuge tube. Filters are available with cellulose acetate membranes.

#### Disposable Syringe/Disc Filters

The smaller **Corning syringe filters** (4, 15, 25, 26, and 28 mm diameter) are used with syringes which serves as both the fluid reservoir and the pressure source. They are 100% integrity tested. The HPLC certified nonsterile syringe filters are available with nylon, regenerated cellulose or polytetrafluorethylene (PTFE) membranes in polypropylene housing for extra chemical resistance. The sterile tissue culture tested syringe filters are available in PES, regenerated cellulose (ideal for use with DMSO-containing solutions) or surfactant-free cellulose acetate membranes in either polypropylene or acrylic copolymer housings.

**Table 4. Typical Expected Throughput Volumes**

Filter Design and Dimensions	Effective Filter Area (cm <sup>2</sup> )	Expected Throughput (mL)*
4 mm diameter syringe/disc	0.07	0.05 - 3
15 mm diameter syringe/disc	1.7	3 - 15
25 mm diameter syringe/disc	4.8	10 - 50
26 mm diameter syringe/disc	5.3	10 - 50
28 mm diameter syringe/disc	6.2	10 - 50
50 mm diameter disc	19.6	100 - 500
150 mL filter funnel (42 x 42 mm)	13.6	100 - 500
250 mL filter funnel (49.5 x 49.5 mm)	19.6	200 - 750
500 mL filter funnel (63 x 63 mm)	33.2	300 - 1,500
1000 mL filter funnel (79 x 79 mm)	54.5	500 - 3,000

\*These values assume an aqueous solution and a 0.2 µm membrane. Solutions containing sera or other proteinaceous materials will be at the lower end of the range. Use of pre-filters with filter funnels may extend the throughput 50% to 100% above the values shown.

The larger 50 mm diameter disc filter has a PTFE membrane and polypropylene housing with hose barb connectors. This product is ideal for filtering aggressive solvents or gases and applications requiring sterile venting of gases. Because they have a hydrophobic (will not pass aqueous solutions) membrane, they are also ideal for protecting vacuum lines and pumps.

### Safety Precautions

Corning® filter units are intended for use by persons knowledgeable in safe laboratory practices. Safety is one of the most critical concerns of any lab. Due to variations in conditions, Corning cannot guarantee any glassware or plasticware against breakage under vacuum or pressure. Failure can result from surface damage, improper pressure or temperature, or use with incompatible chemicals. Adequate precautions should always be taken to protect personnel doing such work. To help improve lab safety, Corning has compiled these suggestions concerning the safe use of filtration products:

- ▶ Use appropriate personal protective equipment for the application.
- ▶ Use of vacuum-driven filters on glass or plastic bottles may cause personal injury if they implode during use. Eye protection is strongly recommended whenever glass or plastic vessels are used under partial vacuum negative pressure to guard against these injuries. Only bottles specifically designed for these applications should be used.
- ▶ Always use cylindrical bottles.
- ▶ Never use a 45 mm threaded bottle top filter on a PYREX® or PYREXPLUS® media bottle larger than 2 liter capacity.
- ▶ Never use a square bottle for vacuum applications.
- ▶ Never use a 33 mm threaded bottle top filter on a glass media bottle that is larger than 500 mL.



4, 15, and 25 to 28 mm syringe filters



50 mm syringe filters

- ▶ Never use plastic roller bottles as substitute receiver bottles for vacuum filtration.
- ▶ Do not use a bottle for vacuum applications if it is not designed to withstand a vacuum; if the bottle is scratched, chipped or cracked; if the bottle is clamped in such a way as to induce stress; or if the bottle is being hand held.
- ▶ Care must be taken when using syringe filters with small syringes (5 mL or less) as the pressures generated may exceed the 75 psi limit, causing a possible membrane or housing failure. Loss of valuable contents and personal injury may result. If clogging causes slower flow rates, we recommend that you replace filters rather than increase the pressure.

### References

1. Brock, T.S. Membrane Filtration: A User's Guide and Reference Manual. Science Tech, Inc. Madison, WI, 381 pp. (1983).
2. Lukaszewicz, R.C. and Fisher, R. Mechanisms of Membrane Filtration for Particulate and Microbial Retention in Critical Applications. Pharmaceutical Technology, Vol. 5 (June 1981).
3. Walsh, R.L. and Coles, M.E. Binding of IgG and Other Proteins to Microfilters. Clinical Chemistry 26(3):496-498 (1981).

Table 5. Corning Filter Designs

Design	Sterile	Filter Diameters (mm)	Available Membrane Materials	Pore Sizes (µm)	Special Features
Syringe Filters	Some	4, 15, 25, 26, 28	RC, PES, SFCA, NY, and PTFE	0.2, 0.45	Ideal for small volume pressure filtration
Disc Filters	Yes	50	PTFE	0.2	Ideal for filtering solvents and gases
Vacuum Filter Storage Systems**	Yes	42, 49.5, 63, 79	PES, CA, CN, and NY	0.1, 0.2, 0.22, and 0.45	Easy grip bottles for storing filtrate
Bottle Top Vacuum Filters**	Yes	42, 63, 79	PES, CA, and NY	0.2, 0.22, and 0.45	2 neck widths to fit most glass bottles
Tube Top Vacuum Filters**	Yes	42	CA	0.22 and 0.45	Minimizes unnecessary transfers by filtering into a 50 mL centrifuge tube
Spin-X® Centrifuge Filters	Some	7.7	CA and NY	0.22 and 0.45	Ideal for purifying DNA from agarose gels
FiltrEX™ 96-well and 384-well Filter Plates	Some	6.4, 3.2	PVDF, Glass Fiber, PES, NC, and UF	0.2, 0.45, 1.2, and others	Clear, opaque, or solvent resistant*

\*Call for specific details; several custom-made products available.

\*\*Membrane design is square.

RC = regenerated cellulose, PES = polyethersulfone, SFCA = surfactant-free cellulose acetate, NY = nylon, PTFE = polytetrafluorethylene, CA = cellulose acetate, CN = cellulose nitrate, PVDF = polyvinylidene fluoride, NC = nitrocellulose, UF = ultrafiltration.

## Selecting the Best Spin-X® UF Concentrator for Your Application

Spin-X UF concentrators are disposable, single use only ultra-filtration devices with polyethersulfone membranes (PES) for the centrifugal concentration and/or purification of biological samples. This guide will help you choose the best Spin-X UF concentrator for your application.

### Major Uses for Ultrafiltration

Ultrafiltration is a convective process that uses anisotropic semi-permeable membranes to separate macromolecular species and solvents primarily on the basis of size. It is particularly appropriate for the concentration of macromolecules and can also be used to purify molecular species or for solvent exchange (Table 6). Ultrafiltration is a gentle, non-denaturing method that is more efficient and flexible than alternative processes.

### Solute Concentration

Ultrafiltration membranes are used to increase the solute concentration of a desired biological species. The filtrate is cleared of macromolecules which are significantly larger than the retentive membrane pores. Microsolute is removed convectively with the solvent.

### Solute Desalting or Purification

A solution may be purified from salts, non-aqueous solvents and generally from low molecular weight materials. Multiple solvent exchanges will progressively purify macromolecules from contaminating solutes. Microsolutes are removed most efficiently by adding solvent to the solution being ultrafiltered at a rate equal to the speed of filtration. This is called diafiltration.

### Choosing the Right Concentrator

Corning offers Spin-X UF concentrators in three sizes. The information below and Tables 7 and 8 will help you find the best concentrator for your needs.

#### 1. Spin-X UF 500 for 100 to 500 µL Samples

Spin-X UF 500 µL centrifugal filter units offer a simple, one step procedure for sample preparation. They can effectively be used in fixed angle rotors accepting 2.2 mL centrifuge tubes.

The vertical membrane design and thin channel filtration chamber minimizes membrane fouling and provides high speed concentrations, even with particle laden solutions.

#### 2. Spin-X UF 6 for 2 to 6 mL Samples

Spin-X UF 6 mL concentrators have been developed to offer increased volume flexibility and performance. Spin-X UF 6 concentrators can process up to 6 mL in swing bucket or fixed angle rotors accepting standard 15 mL conical bottom tubes. In a single spin, solutions can be concentrated in excess of 100-fold. Samples are typically concentrated in 10 to 30 minutes with macromolecular recoveries in excess of 95%.



**Table 6. Typical Ultrafiltration Applications**

- ▶ General purpose laboratory concentration and desalting of proteins, enzymes, cells, biomolecules, antibodies, and immunoglobulins
- ▶ Removal of labeled amino acids and nucleotides
- ▶ HPLC sample preparation
- ▶ Deproteinization of samples
- ▶ Recovery of biomolecules from cell culture supernatants, lysates

The Spin-X UF 6 features twin vertical membranes for unparalleled filtration speeds and 100x plus concentrations. Remaining volume is easy to read off the printed scale on the side of the concentrator and the modified dead stop pocket further simplifies direct pipet recovery of the final concentrate.

#### 3. Spin-X UF 20 for 5 to 20 mL Samples

Spin-X UF 20 mL centrifugal concentrators have been developed to offer increased volume flexibility and performance. Spin-X UF 20 handles up to 20 mL in swing bucket centrifuges and 14 mL in 25° fixed angle rotors accepting 50 mL centrifuge tubes.

Featuring twin vertical membranes for unparalleled filtration speeds the Spin-X UF 20 can achieve 100x plus concentrations. Remaining volume is easy to read off the printed scale on the side of the concentrator and the modified dead stop pocket further simplifies direct pipet recovery of the final concentrate.

## Choosing the Best Molecular Weight Cut-off (MWCO) Membrane

Spin-X® UF concentrators use general purpose polyethersulfone membranes that provide excellent performance with most solutions when retentate recovery is of primary importance. Polyethersulfone membranes exhibit no hydrophobic or hydrophilic interactions and are usually preferred for their low fouling characteristics, exceptional flux and broad pH range.

The advanced designs and low adsorption materials that characterize Spin-X UF products offer a unique combination of faster processing speeds and higher recovery of the concentrated sample. Providing that the appropriate device size (Table 7) and membrane cut-off (Table 8) is selected, Spin-X UF products will typically yield recoveries of the concentrated sample in excess of 90% when the starting sample contains over 0.1 mg/mL of the solute of interest (Table 9). Most of the loss is caused by non-specific binding both to the membrane surface and to exposed binding sites on the plastic of the sample container.

### Adsorption to the Membrane

Depending on sample characteristics relative to the membrane type used, solute adsorption on the membrane surface is typically 2 to 10 µg/cm<sup>2</sup>. This can increase to 20 to 100 µg/cm<sup>2</sup> when the filtrate is of interest and the solute must pass through the whole internal structure of the membrane. Typically, a higher cut-off membrane will bind more than a low molecular weight cut-off membrane.

### Adsorption to the Sample Container

Although every effort is made to minimize this phenomenon by the selection of low adsorption materials and tool production to optical standards, some solute will bind to the internal surface of the sample container. While the relative adsorption will be proportionately less important on the sample container than on the membrane, due to the higher total surface area, this can be the major source of yield loss.

Table 7. Technical Properties of Spin-X UF Concentrators

Concentrator	Spin-X UF 500	Spin-X UF 6	Spin-X UF 20
<b>Concentrator Capacity</b>			
Swing Bucket Rotor	Do not use	6 mL	20 mL
Fixed Angle Rotor	500 µL	6 mL	14 mL
Minimum Rotor Angle	40°	25°	25°
<b>Dimensions</b>			
Total Length	50 mm	122 mm	116 mm
Width	11 mm	17 mm	30 mm
Active Membrane Area	0.5 cm <sup>2</sup>	2.5 cm <sup>2</sup>	6.0 cm <sup>2</sup>
Membrane Hold Up Volume	<5 µL	<10 µL	<20 µL
Dead Stop Volume*	5 µL	30 µL	50 µL
<b>Materials of Construction</b>			
Body	PC	PC	PC
Filtrate Vessel	PP	PC	PC
Concentrator Cap	PP	PP	PP
Membrane	PES	PES	PES

\*Dead stop volume as designed in molding tool. This volume may vary depending on sample, sample concentration, operation temperature, and centrifuge rotor.  
PC = polycarbonate, PP = polypropylene, PES = polyethersulfone.

Table 8. PES Membrane Selection Guide (Recommended MWCO\*)

Application	<5,000	10,000	30,000	50,000	100,000
Bacteria					■
Enzymes	■	■			
Growth factors	■	■			
Immunoglobulins			■	■	■
MAB			■	■	■
Peptides	■		■	■	
Virus			■	■	■
Yeast					■

\*For highest recovery, select a membrane MWCO which is at least half of the molecular weight of the solute to be retained.

Table 9. Spin-X UF Concentrators Performance Characteristics  
(Time in minutes to concentrate up to 30x at 20°C and solute recovery %)

Concentrator	Spin-X UF 500		Spin-X UF 6				Spin-X UF 20			
	40° Fixed Angle		Swing Bucket		25° Fixed Angle		Swing Bucket		25° Fixed Angle	
Start Volume	500 µL		6 mL		6 mL		20 mL		14 mL	
	Min.	Rec.	Min.	Rec.	Min.	Rec.	Min.	Rec.	Min.	Rec.
<b>BSA 1.0 mg/mL (66,000 MW)</b>										
5,000 MWCO PES	15	96%	20	98%	12	98%	23	99%	29	99%
10,000 MWCO PES	5	96%	13	98%	10	98%	16	98%	17	98%
30,000 MWCO PES	5	96%	12	98%	9	97%	13	98%	15	98%
<b>IgG 0.25 mg/mL (160,000 MW)</b>										
30,000 MWCO PES	10	96%	18	96%	15	95%	27	97%	20	95%
50,000 MWCO PES	10	96%	17	96%	14	95%	27	96%	22	95%
100,000 MWCO PES	10	96%	15	91%	12	91%	25	91%	20	90%

## Helpful Hints

### Flow Rate

Filtration rate is affected by several parameters, including MWCO, porosity, sample concentration, viscosity, centrifugal force and temperature. Expect significantly longer spin times for starting solutions with over 5% solids. When operating at 4°C, flow rates are approximately 1.5 times slower than at 25°C. Viscous solutions such as 50% glycerin will take up to 5 times longer to concentrate than samples in a predominantly buffer solution.

### Pre-rinsing

Membranes fitted to Spin-X® UF concentrators contain trace amounts of glycerin and sodium azide. Should these interfere with analysis, they can be removed by rinsing fill volume of buffer solution or deionized water through the concentrator. Decant filtrate and concentrate before processing sample solution. If you do not want to use the pre-rinsed device immediately, store it in the refrigerator with buffer or water covering the membrane surface. Please do not allow the membrane to dry out.

### Sterilization of Polyethersulfone Membranes

Polyethersulfone membranes should not be autoclaved as high temperatures will substantially increase membrane MWCO. To sanitize or sterilize these devices, use a 70% ethanol solution or sterilizing gas mixture.

### Optimizing Solute Recovery

When highest solute recoveries are most important, in particular when working with solute quantities in the microgram range, Corning recommends considering the following key points:

- ▶ Select the smallest device that suits the sample volume. Additionally, take advantage of the extra speed of Spin-X UF concentrators by refilling a smaller concentrator repeatedly.
- ▶ Select the lowest MWCO membrane that suits the application.
- ▶ When available, use swing bucket rotors rather than fixed angle rotors. This reduces the surface area of the concentrator that will be exposed to the solution during centrifugation.
- ▶ Reduce centrifugal force to approximately half of the maximum recommended (Table 10).
- ▶ Avoid over concentration. The smaller the final concentrate volume, the more difficult it is to achieve complete recovery. If feasible, after a first recovery, rinse the device with one or more drops of buffer and then recover again.
- ▶ Pretreat the device overnight with a passivation solution, such as 5% SDS, Tween 20, or Triton® X in distilled water. Then, rinse thoroughly before use.

**Table 10. Maximum Recommended Centrifugal Force**

Concentrator	Spin-X UF 500	Spin-X UF 6	Spin-X UF 20
<b>Maximum Centrifugal Force – Swing Bucket</b>			
5,000 to 50,000 MWCO			
PES	Do not use	4,000 x g	5,000 x g
>100,000 MWCO PES	Do not use	4,000 x g	3,000 x g
<b>Maximum Centrifugal Force – Fixed Angle</b>			
5,000 to 50,000 MWCO			
PES	15,000 x g	10,000 x g	8,000 x g
>100,000 MWCO PES	15,000 x g	6,000 x g	6,000 x g

**Table 11. Chemical Compatibility\***

(2-hour contact time; compatible pH range, pH 1-9)

Acetic Acid (25.0%)	1	Lactic Acid (5.0%)	1
Acetone (10.0%)	3	Mercaptoethanol (10 mL)	1
Acetonitrile (10.0%)	3	Methanol (60%)	2
Ammonium Hydroxide (5.0%)	2	Nitric Acid (10.0%)	1
Ammonium Sulphate (saturated)	1	Phenol (1.0%)	2
Benzene (100%)	3	Phosphate Buffer (1.0M)	1
n-Butanol (70%)	1	Polyethylene Glycol (10%)	1
Chloroform (1.0%)	3	Pyridine (100%)	2
Dimethyl Formamide (10.0%)	2	Sodium Carbonate (20%)	2
Dimethyl Sulfoxide (5.0%)	1	Sodium Deoxycholate (5.0%)	1
Ethanol (70.0%)	1	Sodium Dodecylsulfate (0.1M)	1
Ethyl Acetate (100%)	3	Sodium Hydroxide	3
Formaldehyde (30%)	1	Sodium Hypochlorite (200 ppm)	2
Formic Acid (5.0%)	1	Sodium Nitrate (1.0%)	1
Glycerine (70%)	1	Sulfamic Acid (5.0%)	1
Guanidine HCl (6M)	1	Tetrahydrofuran (5.0%)	3
Hydrocarbons, aromatic	3	Toluene (1.0%)	3
Hydrocarbons, chlorinated	3	Trifluoroacetic Acid (10%)	1
Hydrochloric Acid (1M)	1	Tween 20 (0.1%)	1
Imidazole (500 mM)	1	Triton X-100 (0.1%)	1
Isopropanol (70%)	1	Urea (8M)	1

\*1 = acceptable, 2 = questionable, testing advised, 3 = not recommended.

## Chemical Compatibility

Spin-X UF concentrators are designed for use with biological fluids and aqueous solutions. For chemical compatibility details, refer to Table 11.



## Characteristics of Corning® Plasticware

	Polystyrene (PS)	Polyethylene (High Density)	Polypropylene (PP)	Polycarbonate (PC)	Nylon (NY)	Polytetrafluorethylene (PTFE)	Polyethylene Terephthalate (PET)
<b>PHYSICAL CHARACTERISTICS</b>							
Basic Properties	Biologically inert, hard, excellent optical qualities	Biologically inert, high chemical resistance	Biologically inert, high chemical resistance, exceptional toughness	Clear, very tough, inert, high temperature resistance	Tough, heat resistant, machinable, high moisture vapor transmission	Biologically and chemically inert, high resistant slippery surface	Biologically inert, hard, tough, excellent optical qualities
Clarity	Clear	Opaque	Translucent	Clear	Opaque	Opaque	Clear
Autoclave Results	Melts	May distort	Withstands several cycles	Withstands one cycle	OK	OK	Melts
Heat Distortion Point	147-175°F 64-80°C	250°F 121°C	275°F 135°C	280-290°F 138-143°C	300-356°F 150-180°C	250°F 121°C	158°F 70°C
Burning Rate	Slow	Slow	Slow	Self-extinguishing	Self-extinguishing	None	—
<b>EFFECTS OF LABORATORY REAGENTS</b>							
Weak Acids	None	None	None	None	None	None	None
Strong Acids	Oxidizing acids attack	Oxidizing acids attack	Oxidizing acids attack	May be attacked	Attacked	None	Oxidizing acids attack
Weak Alkalies	None	None	None	None	None	None	None
Strong Alkalies	None	None	None	Slowly attacked	None	None	Attacked
Organic Solvents	Soluble in aromatic chlorinated hydrocarbons	Resistant below 80°C	Resistant below 80°C	Soluble in chlorinated hydrocarbons; partly soluble in aromatics	Resistant	Resistant	Soluble in aromatic or chlorinated hydrocarbons
<b>GAS PERMEABILITY OF THIN WALL PRODUCTS*</b>							
O <sub>2</sub>	Low	High	High	Very low	Very low	—	Very low
N <sub>2</sub>	Very low	Low	Low	Very low	Very low	—	Very low
CO <sub>2</sub>	High	Very high	Very high	Low	—	—	Low

\*Obtained from a table which lists gas permeability in CC/100 sq. inches per 24 hr/mil.

Portions of this table courtesy of Modern Plastics Encyclopedia. Most data are from tests by A.S.T.M. methods. Tables show averages or ranges. Many properties vary with manufacturer, formulation, testing laboratory, and the specific operating conditions.

## Chemical Compatibility of Corning® Plasticware

	PS	PP	PVC	CA	PC	CN	NY	MCE	PTFE	PET
<b>Acids</b>										
Hydrochloric acid (25%)	G	G	G	N	R	R	N	O	R	R
Hydrochloric acid (concentrated)	F	G	F	N	R	N	N	N	R	O
Nitric acid (concentrated)	P	P	P	N	R	N	N	N	O	N
Nitric acid (25%)	P	G	F	N	R	L	N	O	R	R
<b>Alcohols</b>										
Butanol	G	G	G	R	R	R	R	R	R	R
Ethanol	G	G	G	R	R	N	R	O	R	R
Methanol	G	G	G	R	R	N	R	O	R	R
<b>Amines</b>										
Aniline	G	G	P	N	N	R	R	N	R	O
Dimethylformamide	P	G	F	N	N	N	R	N	R	N
<b>Bases</b>										
Ammonium hydroxide (25%)	F	G	G	R	N	R	R	O	N	O
Ammonium hydroxide (1N)	F	G	G	N	N	R	R	O	N	N
Sodium hydroxide	G	G	G	N	N	N	R	N	R	N
<b>Hydrocarbons</b>										
Hexane	P	G	F	R	R	R	R	R	R	R
Toluene	P	G	P	R	O	R	R	R	R	N
Xylene	P	F	P	R	R	R	R	R	R	N
Dioxane	P	G	P	N	N	N	R	N	R	R
Dimethylsulfoxide (DMSO)	P	G	P	N	N	N	R	N	R	O*
<b>Halogenated Hydrocarbons</b>										
Chloroform	P	N	P	N	N	R	R	N	R	N
Methylene chloride	P	F	P	N	N	R	R	N	R	N
<b>Ketones</b>										
Acetone	P	G	P	N	O	N	R	N	R	N
Methyl ethyl diketone	P	G	P	N	O	N	R	O	R	R

\*Can be used with aqueous solutions containing up to 20% DMSO.

R = Recommended, L = Limited resistance, N = Not recommended, O = Testing advised, F = Fair, G = Good, P = Poor.

PP = polypropylene, PVC = polyvinyl chloride, CA = cellulose acetate, PC = polycarbonate, PTFE = polytetrafluoroethylene PS = Polystyrene, CN = cellulose nitrate, NY = Nylon, MCE = mixed cellulose esters, PET = polyethylene terephthalate.

### Characteristics of Corning Centrifuge Tubes

The following information is provided to serve as a general guideline for determining suitability of Corning centrifuge tubes for your applications. In addition, Corning recommends following the procedures outlined by the centrifuge manufacturer, as well as conducting a trial run to determine proper conditions before beginning any critical applications.

Corning centrifuge tubes are tested for leakage. They should not break or leak if used in a properly balanced rotor with suitable carriers, holders, and adapters that fully support the tubes when run in accordance with the guidelines in this section. These tubes are intended for one-time use only; reuse is not recommended as breakage or leakage may occur.

The recommended working temperature range for Corning centrifuge tubes is 0°C to 40°C. The suitability of these tubes for storage below 0°C depends on both the solution and the storage conditions. In general, the polypropylene and PET

tubes are more resistant to stress at low temperatures than polystyrene. It is strongly recommended that a trial run be performed under actual conditions to test the suitability of the tubes for frozen storage.

### Suggestions for Safe Centrifugation

- ▶ **Caution:** When centrifuging pathogenic organisms, clinical specimens known or suspected of being infectious, or any other potentially biohazardous materials, approved safety containment systems should be used. Contact your centrifuge manufacturer for appropriate accessories or recommendations.
- ▶ Read protocols and instruction manuals carefully. Do not confuse speed or revolutions per minute (RPM) with relative centrifugal force (RCF). Instructions for centrifuging a sample at a given RPM and time are incomplete unless the rotor or radius is specified. Protocols should always state the time and RCF value for centrifuging a sample.

- Proper balancing and distribution of the load in a centrifuge is critical for optimum performance and to prevent damage to the tubes or centrifuge. Opposing buckets or loads should always be balanced within the range specified by the manufacturer. Tubes should always be distributed in the buckets with respect to the center of rotation as well as the pivotal axis of the bucket. Failure to do this may prevent the bucket from achieving a horizontal position during the centrifugation run. Uneven separations or tube failure may result.

These centrifuge tubes are intended for use by persons knowledgeable in safe laboratory practices. Failure can result from surface damage, exceeding the specified RCF values, using unsuitable support systems, improper temperatures, or incompatible chemicals.

The RCF ratings for Corning® disposable centrifuge tubes have been established at room temperature using tubes filled to

nominal capacity with water and spun in a horizontal rotor centrifuge for 5 minutes. The centrifuge must be equipped with the recommended carriers, adapters, and cushions that fully support the tubes. If an angle head rotor is used or proper support is not provided, RCF values will be lower. Use of liquid other than water may also lower RCF values. Please consult your centrifuge specifications and the nomogram table (page G34) to determine speeds at which maximum RCF is achieved.

### Chemical Compatibility of Disposable Plastic Centrifuge Tubes

The mechanical strength, flexibility, color, weight, and dimensional stability of all plastic centrifuge tubes are affected to varying degrees by the chemicals with which they come in contact. Specific operating conditions, especially temperature, RCF, rotor type, carrier design, and run length will also affect tube performance.

### Physical Properties of Disposable Plastic Centrifuge Tubes

	Clear Polypropylene	New Polyethylene Terephthalate
Recommended Working Temperature*	0-40°C	0-40°C
Heat Distortion Point	121°C	70°C
Flexibility	Moderate	Rigid
Transparency	Clear	Clear
Maximum RCF:		
15 mL Tube	12,000 x g	3,600 x g
50 mL Tube	15,500 x g	3,600 x g
250 mL Tube	6,000 x g	—
500 mL Tube	6,000 x g	—

\*At room temperature for 24 hours.

### Chemical Resistance of Disposable Plastic Centrifuge Tubes\*

Chemical Class	Polyethylene Terephthalate	Polypropylene	Polyethylene Caps
Acids (weak)	1	1	1
Acids	3	1	1
Alcohols	1	1	1
Aldehydes	3 <sup>a</sup>	2 <sup>a</sup>	1
Bases	3	1	1
Esters	2	2	2
Hydrocarbons:			
Aliphatic	1	2	3
Aromatic	3	3 <sup>b</sup>	3
Halogenated	3	3	3
Ketones	2	2 <sup>c</sup>	2

\*At room temperature for 24 hours.

1 = Recommended, 2 = Suitable for most applications. However, a trial run under specific operating conditions is recommended, 3 = Not recommended.

<sup>a</sup>Formaldehyde, rated 1.

<sup>b</sup>Phenol, rated 1.

<sup>c</sup>Acetone, rated 1.

### Nomogram for Computing Relative Centrifugal Force

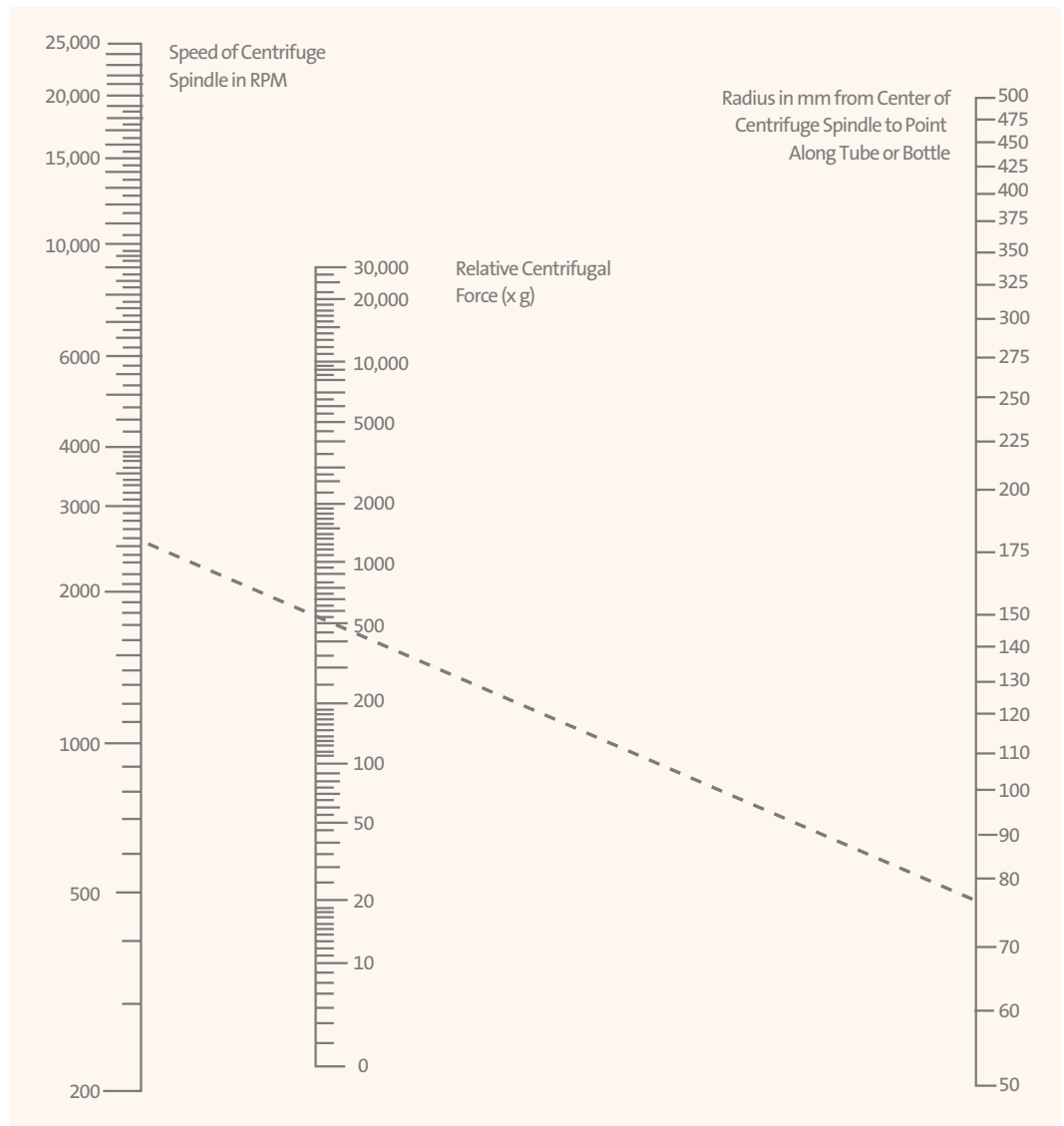

**All data subject to normal manufacturing variations.**

To calculate the RCF value at any point along the tube or bottle, measure the radius, in millimeters (mm), from the center of the centrifuge spindle to the particular point. Draw a line from the radius value on the right hand column to the appropriate centrifuge speed on the left-hand column.

The RCF value is the point where the line crosses the center column. The nomogram is based on the formula:

$$RCF = (11.17 \times 10^{-7}) RN^2$$

where:

R = Radius in mm from centrifuge spindle to point in tube bottom

N = Speed of spindle in RPM

Note: Tubes should not be spun in excess of 1500 x g.

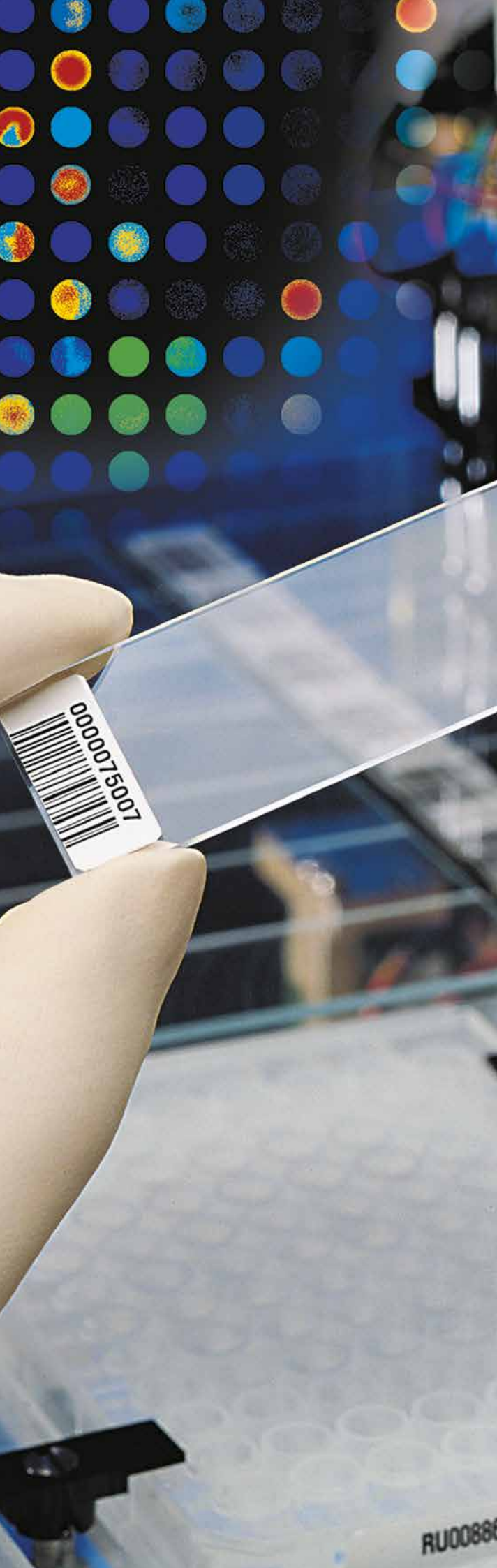

## Microarray

Slide Selection Chart .....	J2
Epoxide-coated Slides .....	J3
UltraGAPS™-coated Slides .....	J4
GAPS™ II-coated Slides .....	J5
Corning® Cover Glass .....	J6
384-well Microarray Printing Plates .....	J6
Microarray Slide Mailers/Storage Boxes .....	J7
Microarray Storage Pouches .....	J7
Hybridization Chambers .....	J8

## Slide Selection Chart

Slide	Attachment Chemistry	Probe Types	Recommended Spotting Media	Applications
Epoxide	Covalent, epoxysilane	Oligonucleotides	150 mM sodium phosphate, pH 8.5, 0.005% SDS	<ul style="list-style-type: none"> <li>▶ Transcriptional profiling</li> <li>▶ SNP analysis</li> </ul>
UltraGAPS™	Ionic, aminosilane	Double-stranded DNA	Ethylene glycol 30% to 50% DMSO 3xSSC 150 mM sodium phosphate, pH 7.5	<ul style="list-style-type: none"> <li>▶ Transcriptional profiling</li> <li>▶ Array CGH</li> <li>▶ ChIP-on-Chip</li> </ul>
GAPS™ II	Ionic, aminosilane	Proteins	20% Glycerol in PBS (ligand dependent)	<ul style="list-style-type: none"> <li>▶ Antibody screening</li> <li>▶ Functional assays</li> </ul>

## Epoxide-coated Slides



Corning® Epoxide-coated slides provide the optimal, uniform surface chemistry for covalent attachment of **unmodified or amino-modified short oligonucleotides** (~30-mer), as well as long oligonucleotides (>50-mer) and cDNA.

- ▶ Ideal for short oligonucleotides, long oligonucleotides, and cDNA
- ▶ Print with unmodified or amino-modified oligonucleotides
- ▶ No UV crosslinking or baking step required for DNA coupling
- ▶ Minimal contribution to interarray variability (less than 3% CV)
- ▶ Detect 1 pg RNA spiked into 4 µg of total RNA sample
- ▶ Differentiate between 90% homologous oligos (3 mismatches in 30-mer oligonucleotides)

Cat. No.	Description	Slides/Pk	Slides/Cs
40041	Epoxide-coated slides with bar code	5	25
40042	Epoxide-coated slides without bar code	5	25
40043	Epoxide-coated slides with bar code, bulk pack	25	25
40044	Epoxide-coated slides without bar code, bulk pack	25	25

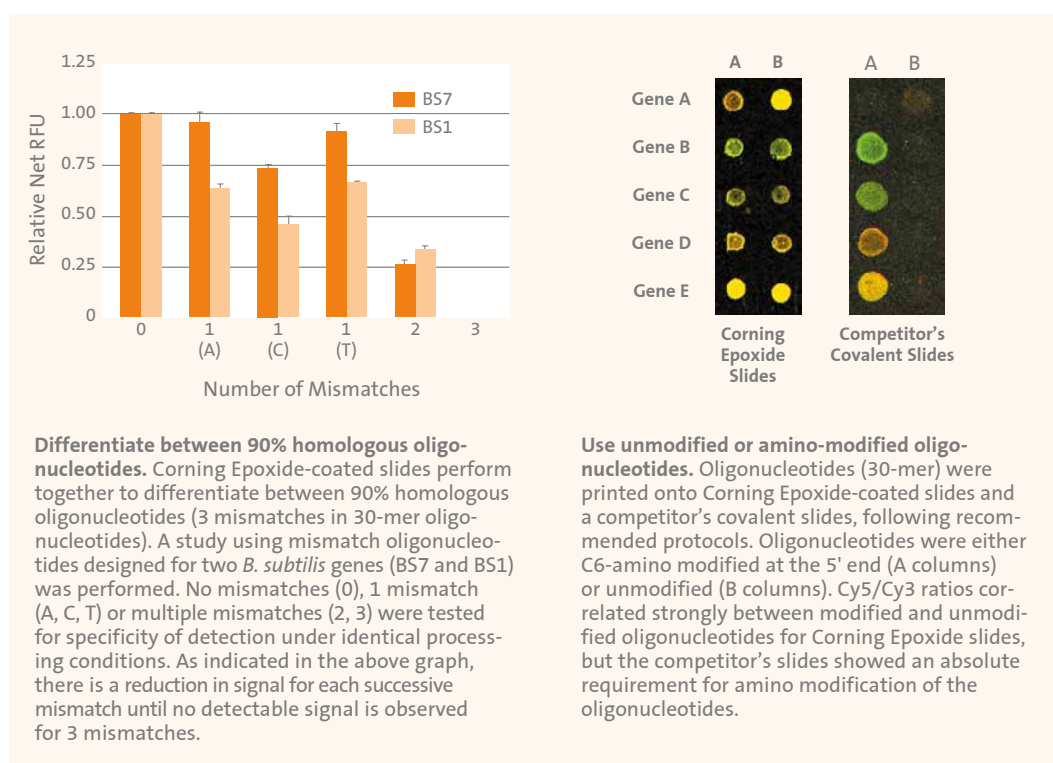



### UltraGAPS™-coated Slides

The Gamma Amino Propyl Silane surface on UltraGAPS-coated slides is ideal for printing long (>50-mer) oligonucleotides, as well as cDNA. UltraGAPS-coated slides have a more hydrophobic surface than competitors' slides, resulting in smaller, more consistent spot size. Each lot is tested for consistent spot morphology, signal intensity, and low background in a hybridization assay. Some of the applications for which UltraGAPS-coated slides are ideally suited include: gene expression analysis, genotyping, and CGH (comparative genomic hybridization).

- ▶ Minimal contribution to interarray variability (less than 5% CV)
- ▶ Low background autofluorescence
- ▶ Consistent spot morphology
- ▶ Uniform surface treatment
- ▶ Higher hydrophobicity

Cat. No.	Description	Slides/Pk	Slides/Cs
40015	UltraGAPS-coated slides with bar code	5	25
40016	UltraGAPS-coated slides without bar code	5	25
40017	UltraGAPS-coated slides with bar code, bulk pack	25	25
40018	UltraGAPS-coated slides without bar code, bulk pack	25	25

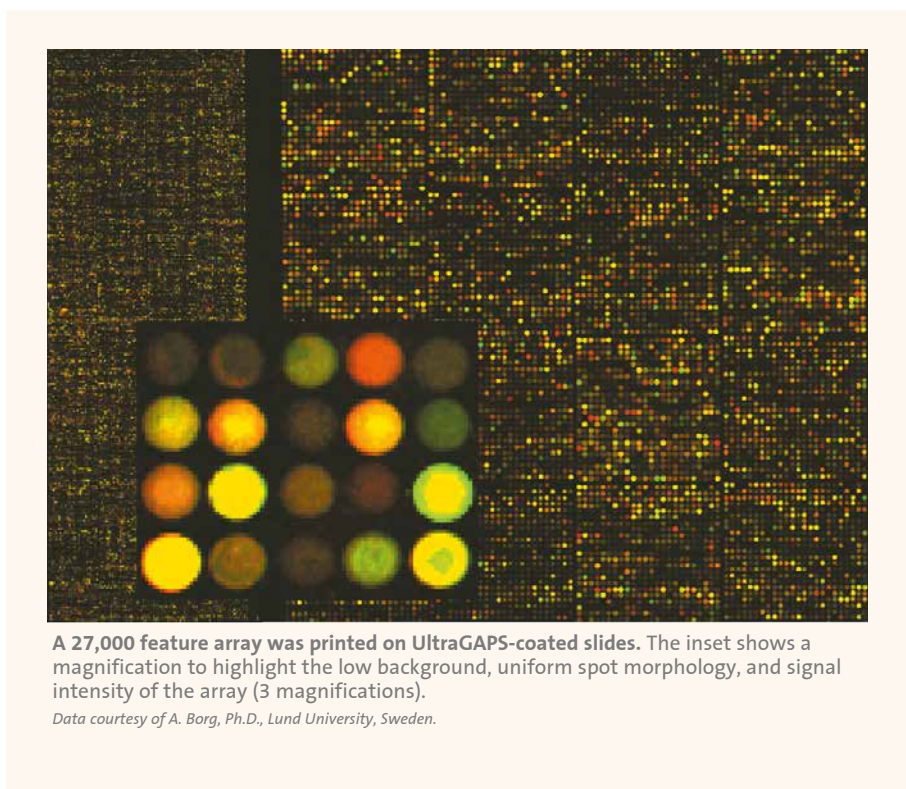

A 27,000 feature array was printed on UltraGAPS-coated slides. The inset shows a magnification to highlight the low background, uniform spot morphology, and signal intensity of the array (3 magnifications).

*Data courtesy of A. Borg, Ph.D., Lund University, Sweden.*



### GAPS™ II-coated Slides



GAPS II-coated slides are manufactured from a proprietary ultraflat glass that enhances microarray performance, enabling more accurate reading of microarrays by confocal laser scanners.

GAPS II-coated slides are manufactured using the same coating process and attachment chemistry as the original GAPS amino-silane coated slides, enabling researchers to use the same protocols that they optimized for GAPS slides.

- ▶ Recommended for both DNA and protein arrays
- ▶ High DNA retention for maximum signal strength
- ▶ Low background autofluorescence

Cat. No.	Description	Slides/Pk	Slides/Cs
40003	GAPS II-coated slides with bar code	5	25
40004	GAPS II-coated slides without bar code	5	25
40005	GAPS II-coated slides with bar code, bulk pack	25	25
40006	GAPS II-coated slides without bar code, bulk pack	25	25

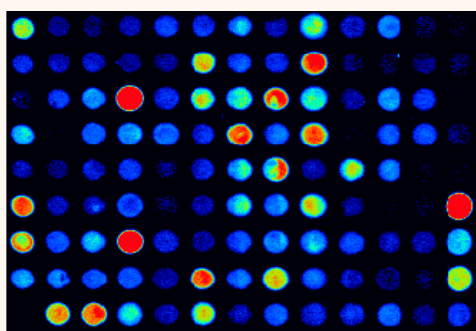

GAPS II-coated slide

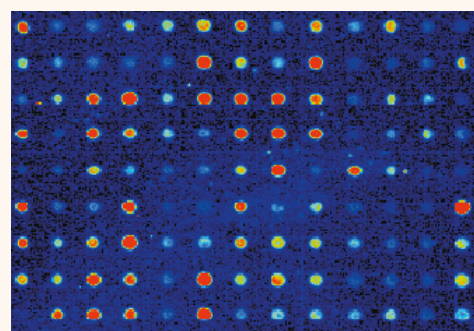

Ordinary silane-coated slide

**Spot morphology on GAPS II-coated slides.** Note uniform spot morphology, high signal strength, and ultra-low background with the GAPS II-coated slide.

*Images courtesy of Dr. John Quackenbush of the Institute for Genomic Research (TIGR), Rockville, MD.*

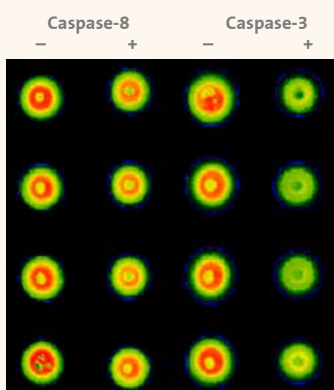

**Functional peptide array on GAPS II-coated slides.** The Caspase-3 substrate NH<sub>2</sub>-DEVDA-Biotin was suspended in Corning® Epoxide spotting solution and printed in quadruplicate onto anhydride-derivatized GAPS II-coated slides. Peptide arrays were incubated with avidin-Cy3 in the absence or presence of Caspase-8 or Caspase-3 (as indicated) and scanned at 532 nm. The printed DEVDA peptide retained function on the array, as indicated by the reduced fluorescence seen in the spots treated with Caspase-3 but not Caspase-8. Note: GAPS II-coated slides have also been used successfully for protein arraying without derivatization.

*Data generated by Corning R&D.*

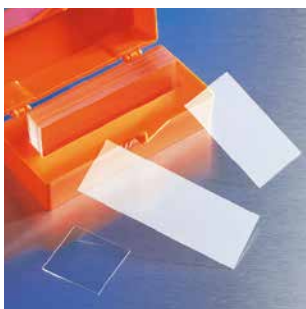

### Corning® Cover Glass

Corning cover glass is manufactured from special, optically clear glass. The cover glass is resistant to surface attack or weathering and will remain clear for extended periods of time. The flatness is controlled by a machine process resulting in a trouble-free fit to slides for a wettable and bubble-free mount.

The thickness of No. 1½ cover glass is 0.16 mm to 0.19 mm. Cover glass is packaged in plastic boxes for protection and convenience. Other sizes and thicknesses are available.

Cat. No.	Description	Qty/Pk	Qty/Cs
2850-22	Corning cover glass, square, 22 x 22 mm, No. 1½	200	2000
2980-223	Corning cover glass, rectangular, 22 x 30 mm, No. 1½	100	1000
2980-224	Corning cover glass, rectangular, 22 x 40 mm, No. 1½	100	1000
2980-225	Corning cover glass, rectangular, 22 x 50 mm, No. 1½	100	1000
2980-243	Corning cover glass, rectangular, 24 x 30 mm, No. 1½	100	1000
2980-244	Corning cover glass, rectangular, 24 x 40 mm, No. 1½	100	1000
2980-245	Corning cover glass, rectangular, 24 x 50 mm, No. 1½	100	1000
2980-246	Corning cover glass, rectangular, 24 x 60 mm, No. 1½	100	1000

### 384-well Microarray Printing Plates

Corning 384-well polypropylene microplates are available in both low-volume and full-volume well formats to meet source plate requirements for printing DNA content onto microarray slides. The plates are manufactured from solvent-resistant, virgin polypropylene that is compatible with many organic solvents including DMSO. The plates feature rigid, full length skirts for full compatibility with automation.

- ▶ Well design provides for maximum sample recovery
- ▶ Resistant to many organic solvents including DMSO
- ▶ RNase-/DNase-free
- ▶ Automation compatible

Cat. No.	Description	Qty/Pk	Qty/Cs
3656	384-well storage plate, polypropylene, full volume	25	100

#### Accessories

6569	Aluminum sealing tape for 384-well microplates	100	100
3099	Universal lid for 384-well microplates	25	50
3085	DMSO-resistant lid for 384-well microplates	25	50
3089	Robolid with corner notch for 384-well microplates	25	50



### Microarray Slide Mailers/Storage Boxes



The plastic containers in which UltraGAPS™-coated slides are shipped also function as storage boxes for printed arrays. These containers are available as either 5-slide mailers or 25-slide storage boxes. The trans-orange plastic has low transmittance in the 500 nm to 700 nm wavelength range which helps protect Cy3 and Cy5 dyes from photobleaching. These rigid plastic containers do not shed particles or outgas volatile chemicals that may contaminate microarray slides.

The Corning® 25-slide storage box has a lift-off lid which is easy to open and close. The 5-slide mailer has a hinged lid that snaps closed tightly to prevent slides from accidentally falling out.

Cat. No.	Description	Qty/Pk	Qty/Cs
40082	5-slide mailer for microarrays	50	50
40081	25-slide storage box for microarrays	10	20

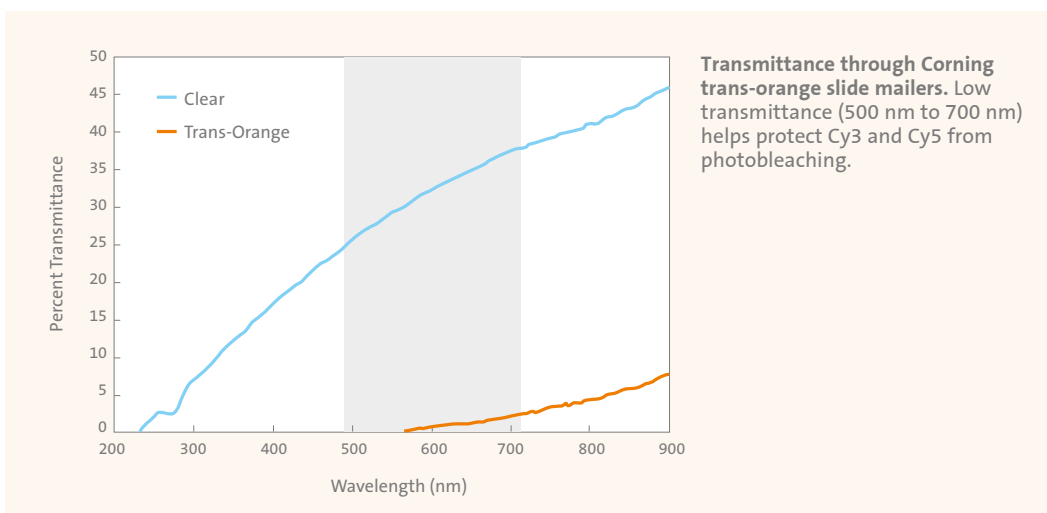

### Microarray Storage Pouches



Corning microarray storage pouches for 5- and 25-slide mailers/storage boxes are the same pouches in which Corning UltraGAPS- and Epoxide-coated slides are shipped. These tear-resistant, foil-laminated pouches can be used to store and ship microarrays.

When heat-sealed, the pouches protect microarrays from light, humidity, and environmental contaminants. Each pouch is affixed with a 3" x 4" white marking label.

#### Microarray Storage Pouches

Cat. No.	Description	Qty/Pk	Qty/Cs
40085	5-slide storage pouch	50	50
40086	25-slide storage pouch	50	50



### Hybridization Chambers

Corning® hybridization chambers are designed to hold microarray slides (25 x 75 mm) at constant humidity during hybridization incubations. The O-ring and retaining clips ensure that the reusable chambers remain water-tight when submerged in water baths and air-tight in hybridization ovens. Wells in the base hold 10 µL to 15 µL of water to maintain optimal interior humidity.

The original Corning hybridization chamber (Cat. No. 2551) provides the ideal interior height and volume for use with one slide of the standard 1 mm thickness and a standard cover glass. The Corning hybridization chamber II (Cat. No. 40080) has an increased interior depth which not only allows for single slide hybridizations but also allows the user to place two arrays face-to-face and hybridize using a single labeled target.

Cat. No.	Description	Qty/Pk	Qty/Cs
2551	Hybridization chamber	1	5
40080	Hybridization chamber II with increased depth	1	5
40001	Replacement O-rings (fit both chambers)	5	5

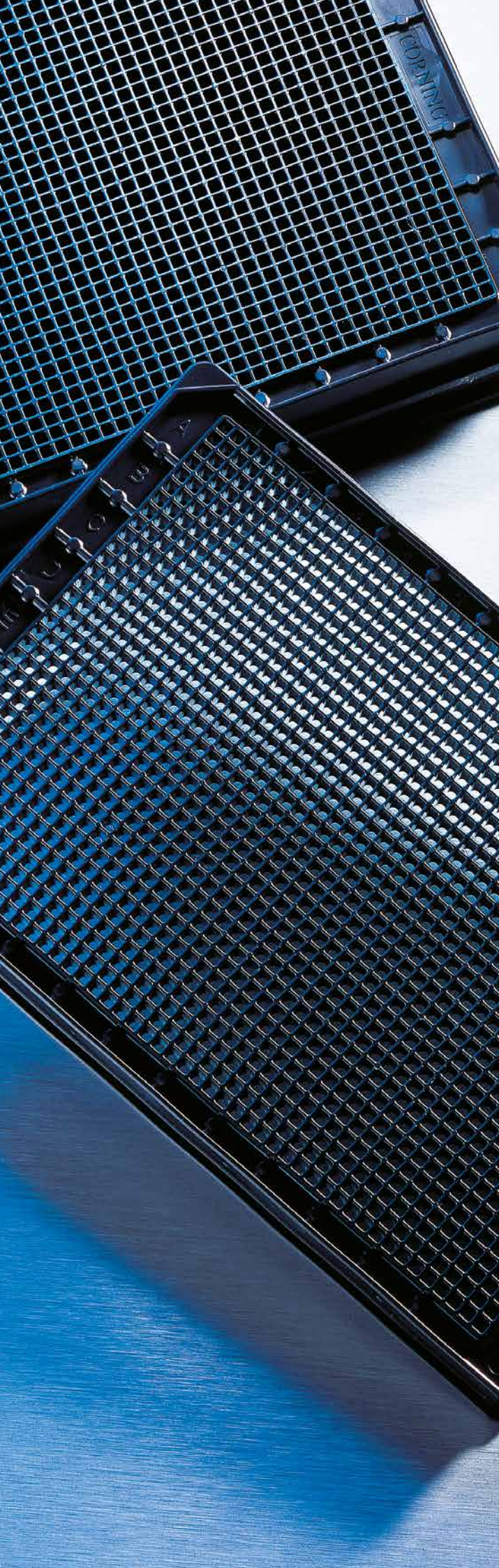

## Microplates for Assays and Cell Culture

Overview .....	K2
96-well Microplates .....	K3
384-well Microplates .....	K11
1536-well Microplates .....	K16
Microplate Accessories .....	K19
ECM Mimetic and Advanced Surfaces –	
Corning® BioCoat™ and PureCoat™ Cultureware .....	K21
Bar Code Customization .....	K23
Technical Appendix .....	K24

## Overview

### Designed for Performance

Corning has been setting the standard for excellence in life sciences labware for over 85 years. With our comprehensive line of plasticware, including assay products, we continue to be an industry leader. Corning strives for the highest standards in product design and plastics molding.

Corning® microplates and accessories are manufactured under strict process controls guaranteeing consistent product performance. Our manufacturing facilities are in compliance with cGMP standards and are ISO 9001 registered.

Customers can request a Certificate of Compliance for any Corning microplate. Also available are detailed product descriptions and drawings that highlight product dimensions and testing procedures. All are available by contacting your local Corning Life Sciences office. See the back cover of this guide for a listing.

### The Equipment Compatibility Program

#### Quality and Compatibility from Corning

Corning Life Sciences maintains a comprehensive equipment compatibility program in which leading equipment manufacturers certify the compatibility of our products with their instruments.

Corning microplates offer compatibility with a wide range of laboratory instrumentation, including microplate readers, microplate washers, liquid handling instruments, automation accessories, and robotic systems. To make it easy to identify the Corning microplates that perform well with your instruments, we have assembled an Equipment Compatibility Guide with the help of manufacturers from throughout the industry. The guide is available at [www.corning.com/lifesciences](http://www.corning.com/lifesciences). To ensure the accuracy of this reference guide, we invited leading manufacturers to test our microplates on their instruments using extensive criteria for fit and function. For example, a microplate reader manufacturer would have tested a Corning microplate for proper fit in the microplate carrier, suitable optical performance, and compatibility with all of the instrument's accessories, including microplate stackers and bar code readers. If the microplate met all criteria, the manufacturer then signed a form certifying that the microplate was tested for fit and function and found compatible with their instrument and all relevant accessories. So you have their assurance, as well as ours, that the Corning microplates you choose will perform as intended. Please use this Equipment Compatibility Guide with confidence.

## Corning® 96-well Microplates

Corning offers a complete line of 96-well microplates for laboratory miniaturization and automation. These microplates are available for different applications:

- ▶ 96-well assay microplates
    - General assays – Not treated, nonbinding surface, covalent binding, high binding, flexible vinyl (PVC), and UV microplates
    - Cell-based assays – Tissue culture-treated, Corning® CellBIND® surface, Poly-D-Lysine, and Ultra-Low Attachment polystyrene microplates
    - Immunoassays – EIA/RIA polystyrene microplates (medium and high binding)
  - ▶ 96-well polystyrene Corning Stripwell™ microplates
  - ▶ 96-well polypropylene storage microplates and cluster tubes
- ▶ For information on 96-well microplates for PCR and genomics, see the **Corning Genomics Selection Guide (CLS-MP-009)**.

Corning offers a wide variety of 96-well assay microplates. They are organized into five groups:

- ▶ Clear polystyrene microplates
- ▶ Solid black and white polystyrene microplates
- ▶ Clear bottom black and white polystyrene microplates
- ▶ UV microplates
- ▶ Clear flexible vinyl (PVC) microplates

Corning 96-well polystyrene microplates are offered in standard volume formats and in lower volume format (Corning half area microplates). Corning 96-well polystyrene microplates have plate dimensions (length x width x height) of 127.76 x 85.48 x 14.22 mm that meet standard ANSI/SBS footprint dimensions for microplates.

96-well Plate Types	Well Bottom	Total Well Volume (µL)	Recommended Working Volume (µL)
Standard	Flat	360	75 to 200
Standard	Round	330	75 to 200
Standard	V	320	75 to 200
Standard	Easy Wash	360	75 to 200
Half area, solid	Flat	190	25 to 125
Half area, clear bottom	Flat	205	25 to 125

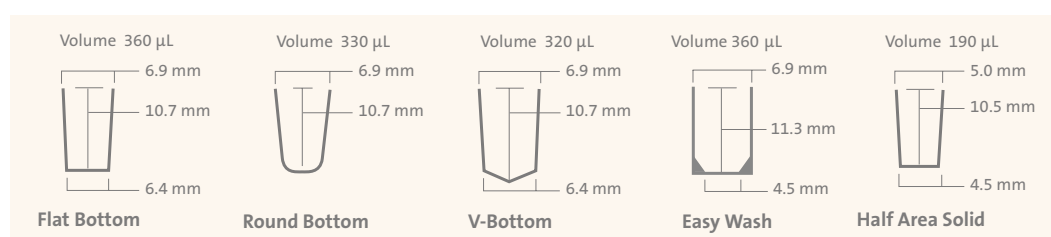

### 96-well Geometry and Dimensions

Corning tissue culture-treated microplates have the same surface treatment used on other Corning culture vessels. In addition to this traditional surface, Corning offers three additional surfaces: Corning CellBIND surface treatment for improving consistency and even cell attachment, a Poly-D-Lysine coating for enhancing attachment of difficult-to-attach cell lines, and an Ultra-Low Attachment surface for minimizing cell attachment.

- ▶ For microplate selection process and additional information, see the **Corning® and Falcon® Microplates Selection Guide (CLS-C-DL-MP-014)**.



### Corning® 96-well Clear Polystyrene Microplates

- ▶ Sterile
- ▶ Nonpyrogenic
- ▶ Lids are available where indicated.

Refer to the Microplate Accessories section for information about microplate accessory products, including sealing tapes and mats.

Cat. No.	Format	Well Bottom	Surface Treatment	Sterile	Qty/Pk	Qty/Cs
3360	Standard	Round	TC-treated	Yes	25	100
3366	Standard	Round	High binding	No	25	100
3367	Standard	Round	Not treated	Yes	1	50
3788	Standard, with lid	Round	Not treated	Yes	20	100
3795	Standard	Round	Not treated	Yes	25	100
3798	Standard	Round	Not treated*	No	25	100
3797	Standard	Round	Not treated	No	25	100
3799	Standard, with lid	Round	TC-treated	Yes	1	50
7007	Standard, with lid	Round	Ultra-Low Attachment	Yes	1	24
3894	Standard, with lid	V	TC-treated	Yes	1	50
3896	Standard	V	Not treated	Yes	1	48
3897	Standard	V	Not treated	No	25	100
3898	Standard	V	Not treated*	No	25	100
2507	Standard	Flat	Carbo-BIND	No	1	50
2509	Standard	Flat	Sulfhydryl-BIND	No	1	50
3300	Standard, with lid	Flat	Corning CellBIND	Yes	5	50
3361	Standard, with lid	Flat	High binding	Yes	20	100
3370	Standard, with lid	Flat	Not treated	Yes	20	100
3474	Standard, with lid	Flat	Ultra-Low Attachment	Yes	1	24
3585	Standard, with lid**	Flat	TC-treated	Yes	5	50
3590	Standard	Flat	High binding	No	1	100
3591	Standard	Flat	Not treated	No	1	50
3595	Standard, with lid**	Flat	TC-treated	Yes	1	50
3596	Standard, with lid	Flat	TC-treated	Yes	1	50
3598	Standard, with lid	Flat	TC-treated	Yes	5	100
3599	Standard, with lid	Flat	TC-treated	Yes	1	100
3628	Standard, with lid	Flat	TC-treated	Yes	20	100
3641	Standard	Flat	Nonbinding	No	25	100
3841	Standard, with lid	Flat	Poly-D-Lysine	Yes***	20	100
3997	Standard, with lid	Flat	TC-treated	Yes	10	50
9017	Standard	Flat	Not treated	No	25	100
9018	Standard	Flat	High binding	No	25	100
3690	Half Area	Flat	High binding	No	25	100
3695	Half Area	Flat	Not treated	No	25	100
3696	Half Area, with lid	Flat	TC-treated	Yes	1	50
3697	Half Area, with lid	Flat	TC-treated	Yes	20	100
3368	Standard	Easy Wash	Not treated	No	25	100
3369	Standard	Easy Wash	High binding	No	25	100

\* Processed to improve hydrophilicity for hemagglutination and similar assays.

\*\* Special low evaporation lid.

\*\*\* Aseptically manufactured.

#### Corning CellBIND® Surface for Optimizing Cell-based Assay Performance

- ▶ Available in 96- and 384-well black clear bottom microplates and 96-well clear solid microplates
- ▶ Surface treatment provides consistent cell attachment and may improve attachment of difficult-to-attach cell lines.
- ▶ Not a coating; requires no special handling, and is stable at room temperature
- ▶ Sterile
- ▶ Nonpyrogenic





### Corning® 96-well Solid Black and White Polystyrene Microplates

- ▶ Designed to reduce well-to-well cross-talk
- ▶ White microplates enhance luminescent signals and have low background luminescence.
- ▶ Black microplates have low background fluorescence and minimize light scattering.

Cat. No.	Format	Color	Well Bottom	Surface Treatment	Sterile	Qty/Pk	Qty/Cs
3605	Standard	White	Round	Nonbinding	No	25	100
3789	Standard	White	Round	Not treated	No	25	100
3792	Standard	Black	Round	Not treated	No	25	100
3362	Standard	White	Flat	TC-treated	Yes	25	100
3600	Standard	White	Flat	Nonbinding	No	25	100
3650	Standard	Black	Flat	Nonbinding	No	25	100
3912	Standard	White	Flat	Not treated	No	25	100
3915	Standard	Black	Flat	Not treated	No	25	100
3916	Standard, with lid	Black	Flat	TC-treated	Yes	20	100
3917	Standard, with lid	White	Flat	TC-treated	Yes	20	100
3922	Standard	White	Flat	High binding	No	25	100
3925	Standard	Black	Flat	High binding	No	25	100
3990	Standard	White	Flat	Nonbinding	No	5	25
3991	Standard	Black	Flat	Nonbinding	No	5	25
3642	Half area	White	Flat	Nonbinding	No	25	100
3686	Half area	Black	Flat	Nonbinding	No	25	100
3688	Half area, with lid	White	Flat	TC-treated	Yes	20	100
3693	Half area	White	Flat	Not treated	No	25	100
3694	Half area	Black	Flat	Not treated	No	25	100
3875	Half area, with lid	Black	Flat	TC-treated	Yes	20	100
3992	Half area	White	Flat	Nonbinding	No	5	25
3993	Half area	Black	Flat	Nonbinding	No	5	25

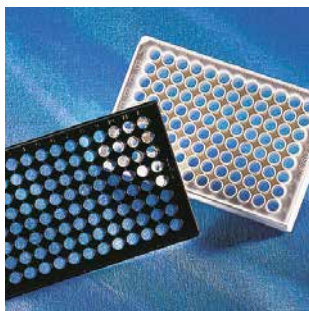

#### Tip for Improving Optical Performance in Fluorescent Assays

Corning® Special Optics 96-well microplates have black walls with ultra-thin, clear bottoms for sharp, clear images and minimal background in fluorescent assays.

### Corning® 96-well Clear Bottom Black and White Polystyrene Microplates

- ▶ Bottoms are 60% thinner than conventional polystyrene microplates, resulting in lower background fluorescence and enabling readings down to 340 nm.
- ▶ Opaque walls prevent well-to-well cross-talk.
- ▶ Optically clear flat bottom permits direct microscopic viewing.

Cat. No.	Format	Color	Well Bottom	Surface Treatment	Sterile	Qty/Pk	Qty/Cs
3340	Standard, with lid	Black	Flat	Corning CellBIND®	Yes	5	50
3601	Standard	Black	Flat	High binding	No	25	100
3603	Standard, with lid	Black	Flat	TC-treated	Yes	1	48
3604	Standard	White	Flat	Nonbinding	No	25	100
3610	Standard, with lid	White	Flat	TC-treated	Yes	1	48
3614	Special Optics	Black	Flat	TC-treated	Yes	25	100
3615	Special Optics	Black	Flat	Not treated	No	25	100
3631	Standard	Black	Flat	Not treated	No	25	100
3632	Standard	White	Flat	Not treated	No	25	100
3651	Standard	Black	Flat	Nonbinding	No	25	100
3720	Special Optics	Black	Flat	TC-treated	Yes	5	25
3843	Standard, with lid	White	Flat	Poly-D-Lysine	Yes*	20	100
3842	Standard, with lid	Black	Flat	Poly-D-Lysine	Yes*	20	100
3903	Standard, with lid	White	Flat	TC-treated	Yes	20	100
3904	Standard, with lid	Black	Flat	TC-treated	Yes	20	100
3995	Standard	White	Flat	Nonbinding	No	5	25
3721	Half area	Black	Flat	TC-treated	Yes	5	25
3880	Half area	Black	Flat	Not treated	No	25	100
3881	Half area	Black	Flat	Nonbinding	No	25	100
3882	Half area, with lid	Black	Flat	TC-treated	Yes	20	100
3883	Half area	White	Flat	Not treated	No	25	100
3884	Half area	White	Flat	Nonbinding	No	25	100
3885	Half area, with lid	White	Flat	TC-treated	Yes	20	100
3886	Half area	White	Flat	TC-treated	Yes	25	100
3887	Half area	Black	Flat	TC-treated	Yes	25	100
3994	Half area	White	Flat	Nonbinding	No	5	25

\*Aseptically manufactured.

For other surface-treated microplates, see the **Extracellular Matrices, Biologically Coated Surfaces, and Permeable Support Inserts** and **K21** sections.

### Corning® 96-well Multicoated Microplates

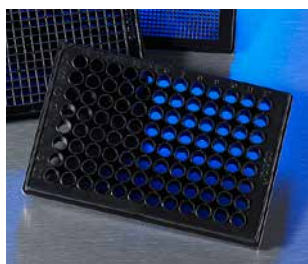

- ▶ Corning 96-well multicoated microplate allows you access to five different surface treatments on a single plate.
- ▶ Useful when determining the correct surface for your assay requirements
- ▶ Single surface microplates can then be used for the full screen or experiment.
- ▶ Surfaces include Poly-D-Lysine, collagen type I, gelatin, fibronectin, and tissue culture-treated.

Cat. No.	Description	Lid	Qty/Cs
3823	96-well, black with clear bottom, multicoated microplate	Yes	10

### Corning 96-well Spheroid Microplates



With their novel and proprietary design, these microplates are ideal for generating and analyzing 3D multicellular spheroids in the same microplate. The Ultra-Low Attachment surface enables uniform and reproducible 3D multicellular spheroid formation. The black opaque microplate body shields each optically clear, round bottom well from well-to-well cross-talk.

- ▶ Optically clear round bottom with black opaque microplate body
- ▶ Covalent attachment of Ultra-Low Attachment surface to reduce cellular adhesion to well surface
- ▶ Novel well geometry aids in the generation of uniform, single spheroids across all wells, which enables automated visualization.
- ▶ Unique design shields each well to minimize well-to-well cross-talk.
- ▶ You can culture and assay spheroids in the same microplate, without the need for transfer to a new microplate.

Cat. No.	Description	Qty/Pk	Qty/Cs
4520	96-well spheroid microplate, black, clear bottom, round, Ultra-Low Attachment surface, sterile	10	50
4515	96-well spheroid microplate, black, clear bottom, round, Ultra-Low Attachment surface, sterile	5	5

### Corning 96-well High Content Screening Microplates with Film Bottom

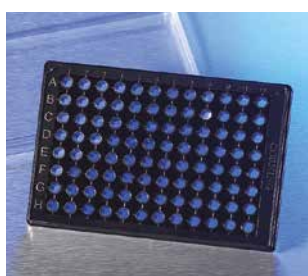

With an ultra-clear film, a 127 µm film thickness, and an unprecedented flatness (whole plate and intra-well), these microplates are ideal for high resolution cellular imaging applications. The microplate and film are manufactured from cyclic olefin copolymer (COC), which has excellent optical properties, chemical resistance, and mechanical stability.

- ▶ COC material allows for broad chemical resistance (including DMSO) and high mechanical stability.
- ▶ Ultra-clear film with 127 µm thickness is well suited for imaging microscopy.
- ▶ Inter- and intra-well film bottom flatness within 50 µm and 10 µm, respectively, optimized for high content applications
- ▶ Low auto-fluorescence and birefringence

Cat. No.	Description	Qty/Pk	Qty/Cs
4680	Half area, film bottom, black, clear bottom, flat, with lid, TC-treated, sterile	4	16

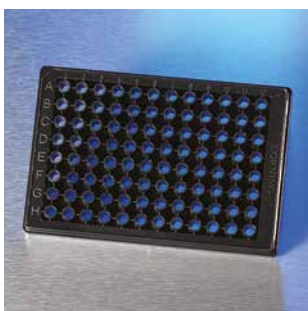

### Corning® 96-well High Content Screening Microplates with Glass Bottom

High optical quality, glass bottom, black microplates are ideal for performing high content cell-based assays using imaging systems. The glass bottom provides a flat and optically clear surface that reduces autofocus time, increases throughput, and is ideal for cell growth.

- ▶ High optical quality and scratch resistant glass
- ▶ Glass bottom thickness of 200 µm is well suited for imaging microscopy.
- ▶ Bottom flatness < 50 µm to ensure planarity for imaging devices
- ▶ Low background fluorescence and minimal cross-talk provides the highest possible optical quality for cell-based assays.
- ▶ Half area 96-well microplate reduces reagent consumption.

Cat. No.	Description	Sterile	Qty/Pk	Qty/Cs
4580	96-well half area glass bottom microplate, uncoated, with lid	Yes	1	10
4582	96-well half area, glass bottom microplate, Collagen I coated, with lid	No	1	10
4584	96-well half area, glass bottom microplate, Fibronectin coated, with lid	No	1	10
4586	96-well half area, glass bottom microplate, Poly-D-Lysine coated, with lid	No	1	10

### Corning 96-well UV Microplates

The Corning 96-well UV microplate has a UV-transparent well bottom and is ideal for determining protein and/or nucleic acid concentrations.

- ▶ RNase-/DNase-free
- ▶ UV-transparent bottom is molded directly to an acrylic base for greater strength and maximum leak resistance.
- ▶ Total well volume: flat bottom – 360 µL; recommended working volume of 75 µL to 200 µL
- ▶ UV half area microplate has well volume of 205 µL; working volume of 25 µL to 125 µL.
- ▶ Allows UV absorbance readings with low background, especially at 260 nm to 280 nm
- ▶ Lids are available separately.

Refer to the Microplate Accessories section for information about microplate accessory products, including sealing tapes and mats.

Cat. No.	Format	Well Bottom	Sterile	Qty/Pk	Qty/Cs
3635	Standard	Flat	No	25	50
3679	Half area	Flat	No	25	50

### Corning 96-well Clear Flexible Vinyl (PVC) Microplates

- ▶ Not treated PVC microplates are economical microplates for solution-based assays, serial dilutions, and general storage applications.
- ▶ Well volume of 250 µL (260 µL for V-bottom); working well volume of 50 µL to 150 µL
- ▶ Lids are not available.

Cat. No.	Format	Well Bottom	Sterile	Qty/Pk	Qty/Cs
2797	Standard	Round	No	25	100
2897	Standard	V	No	25	100
2595	Standard	Flat	No	25	100



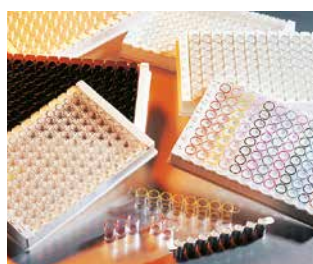

### Low Volume Stripwell Microplates

Big cost savings!

- ▶ Save 70% or more on antibody costs
- ▶ Save 50% or more on reagent costs

#### Features:

- ▶ Total well volume: 190  $\mu$ L
- ▶ Recommended working volume: 75 to 125  $\mu$ L
- ▶ Same height/path length as a standard strip
- ▶ Standard 96-well center-to-center spacing

### Custom Colors

	White		Dark blue
	Light green		Light blue
	Teal		Dark green
	Yellow		Purple
	Red		Orange
	Pink		Black
	Brown		Grey

## Corning® 96-well Polystyrene Stripwell™ Microplates

Corning Stripwell microplates are designed for *in vitro* diagnostic assays. The flat bottom strips are designed to easily break apart and are pre-assembled in an “egg-crate” style strip holder that allows each individual well to be positioned back into the microplate once broken.

- ▶ Stripwell microplates have 96-well flat bottom polystyrene format.
- ▶ Low volume and standard Stripwell microplates have well volumes of 190  $\mu$ L and 360  $\mu$ L, respectively.
- ▶ 1 x 8 strips are designed to fit only one way into the strip holder, eliminating the chance of misorientation.

Refer to the Microplate Accessories section for information about microplate accessory products, including sealing tapes and mats.

### Low Volume Stripwell Microplates

Cat. No.	Color	Binding Property	Qty/Pk	Qty/Cs
2481	Clear	High	25	100
2482	Black	Medium	25	100
2483	Black	High	25	100
2484	White	Medium	25	100
2485	White	High	25	100

### Standard Stripwell Microplates

Cat. No.	Color	Binding Property	Qty/Pk	Qty/Cs
2592*	Clear	High	25	100
2593*	Clear	Medium	25	100
2580**	Clear	High	200	800
9102***	Clear	TC-treated, sterile	1	50
3913	White	Medium	25	100
3923	White	High	25	100
3914	Black	Medium	25	100
3924	Black	High	25	100

\*Product has a certified medium or high bind surface chemistry.

\*\*Individual 1 x 8 strips without frame, bulk packed.

\*\*\*Microplates individually packaged with lid.

### Surface Modified Stripwell Microplates, Clear

Cat. No.	Description	Surface Chemistry	Well Volume ( $\mu$ L)	Qty/Pk	Qty/Cs
2506	DNA-BIND® surface	N-oxysuccinimide	360	1	50
2508	Carbo-BIND surface	Hydrazide	360	1	50
2510	Sulfhydryl-BIND surface	Maleimide	360	1	50

### Strip Accessories

Cat. No.	Description	Sterile	Qty/Pk	Qty/Cs
2572	Strip holder “egg crate”	No	5	20
2578	96-well strip ejector	No	5	5

### Color Coding

Corning offers customers the ability to color code their Stripwell microplates. Currently there are 14 colors available from which to choose on both our certified high and medium binding Stripwell microplates. In addition to the clear strip, two other colors can be applied to the same microplate. Color-coded Stripwell microplates are made to order and minimum order requirements do apply. If interested, please contact your local Corning Account Manager.



### Corning® 96-well Polypropylene Microplates and Storage Blocks

Corning polypropylene microplates offer both small volume and large volume (blocks) well formats to meet assay and storage requirements.

- ▶ Flat, round, or V-shaped well bottom
- ▶ Features uniform skirt heights for greater robotic gripping surface
- ▶ Solvent resistant polypropylene provides compatibility with many common organic solvents (e.g., DMSO, ethanol, methanol)
- ▶ RNase-/DNase-free
- ▶ Available sterile or nonsterile

Refer to the Microplate Accessories section for information about microplate accessory products, including sealing tapes and mats.

#### 96-well Polypropylene Microplate Dimensions and Well Volumes

Format/Well Shape	Total Well Volume (µL)	Well Depth (mm)	Well Diameter (mm)	Plate Dimensions (L x W x H) (mm)
96-well flat bottom	360	10.67	6.86	127.76 x 85.48 x 14.22
96-well round bottom	360	11.3	6.86	127.76 x 85.48 x 14.22
96-well V-bottom	320	11.13	6.86	127.76 x 85.48 x 14.22
96-well V-bottom, expanded volume	450	12.43	8.50	127.76 x 85.48 x 14.35
96-well 0.5 mL block	500	25.3	6.86	127.76 x 85.48 x 27.18
96-well 1 mL block	1000	39.9	6.86	127.76 x 85.09 x 41.66
96-well 2 mL block	2000	42.04	8.13	128.27 x 85.85 x 43.94

#### 96-well Polypropylene Microplate

Cat. No.	Format	Color	Well Bottom	Sterile	Qty/Pk	Qty/Cs
3355	Standard	White	Round	No	25	100
3356	Standard	Black	Round	No	25	100
3359	Standard*	Clear	Round	Yes	25	100
3365	Standard*	Clear	Round	No	25	100
3364	Standard	Clear	Flat	No	25	100
3343	Expanded volume	Clear	V	No	10	50
3344	Expanded volume	Clear	V	Yes	10	50
3357	Standard	Clear	V	Yes	25	100
3363	Standard	Clear	V	No	25	100

\*Upgraded features include virgin clear polypropylene, lowered perimeter ridge for improved sealing, and added rigidity and dimensional stability for improved automated handling.

#### 96-well Polypropylene Storage Block

Cat. No.	Format	Well Volume (mL)	Well Bottom	Sterile	Qty/Pk	Qty/Cs
3958	1 mL round well block	1	Round	Yes	5	25
3959	1 mL round well block	1	Round	No	5	100
3956	0.5 mL round well block	0.5	V	Yes	10	50
3957	0.5 mL round well block	0.5	V	No	10	100
3960	2 mL square well block	2	V	Yes	5	25
3961	2 mL square well block	2	V	No	5	100

For other surface-treated microplates, see the **Extracellular Matrices, Biologically Coated Surfaces, and Permeable Support Inserts** and **K21** sections.

## Corning® 384-well Microplates



### Low Volume 384-well Solid Round Bottom Microplates

Unique well design for optimal assay performance:

- ▶ Raised well bottom for higher sensitivity
- ▶ Raised rim for decreased wicking and contamination
- ▶ Round bottom for better Z factor and minimized trapped air
- ▶ Conical well molded in the shape of a light cone for efficiency

Corning offers a variety of 384-well microplates for high throughput assays and storage. Microplates are grouped by application:

- ▶ 384-well assay microplates
  - General assays – Not treated, nonbinding surface, high binding, and UV microplates
  - Cell-based assays – Tissue culture-treated, Corning® CellBIND® surface, Ultra-Low Attachment surface, and Poly-D-Lysine coated polystyrene microplates
- ▶ 384-well polypropylene storage microplates

For information on 384-well microplates for PCR and genomics, see the **Corning Genomics Selection Guide** (CLS-MP-009).

Corning offers a wide variety of assay microplates. They are organized into five groups:

- ▶ Clear polystyrene microplates
- ▶ Solid black and white polystyrene microplates
- ▶ Black and white clear bottom polystyrene microplates
- ▶ UV microplates

For assays performed in reduced volumes, Corning 384-well low volume polystyrene microplates are available in solid round bottom and in black clear bottom formats.

384-well Microplate Types	Well Bottom	Total Well Volume (µL)	Recommended Working Volume (µL)
Standard	Flat	112	20 to 80
Low Volume, solid	Round	35	5 to 20
Low Volume, clear bottom	Flat	50	5 to 40

Corning 384-well polystyrene microplates have microplate dimensions (length x width x height) of 127.76 mm x 85.48 mm x 14.22 mm that meet proposed industry standards.

### 384-well Geometry and Dimensions



Corning 384-well microplates for cell culture include tissue culture-treated, Corning CellBIND surface, and Poly-D-Lysine coated microplates. The tissue culture-treated microplates have the same surface treatment used on other Corning cell culture vessels, while the Poly-D-Lysine treatment improves attachment of anchorage-dependent cells. The Corning CellBIND surface treatment can provide improved consistency and even cell attachment.

For microplate selection process and additional information, see the **Corning® and Falcon® Microplates Selection Guide** (CLS-C-DL-MP-014).

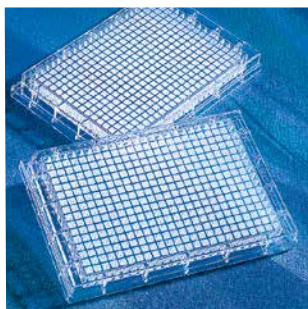

### Corning® 384-well Clear Polystyrene Microplates

- ▶ Total well volume of 112 µL; working well volume of 20 µL to 80 µL
- ▶ Cell culture microplates are sterile and nonpyrogenic.
- ▶ The 384-well Universal Optics nonbinding surface (NBS) microplate is manufactured using an advanced polymer with high clarity and improved chemical resistant properties.
- ▶ Lids available as indicated. (Information on lids and other microplate accessories can be found beginning on page K19).

Cat. No.	Format	Well Bottom	Surface Treatment	Sterile	Qty/ Pk	Qty/ Cs
3640	Standard	Flat	Nonbinding	No	25	100
3640BC	Standard, with bar code labels	Flat	Nonbinding	No	25	100
3844	Standard, with lid	Flat	Poly-D-Lysine	Yes*	20	100
3847	Standard, with lid	Flat	Fibronectin	No	20	100
3680	Standard, with lid	Flat	Not treated	Yes	20	100
3700	Standard	Flat	High Bind	No	25	100
3701	Standard, with lid	Flat	TC-treated	Yes	20	100
3702	Standard	Flat	Not treated	No	25	100
3702BC	Standard, with bar code labels	Flat	Not treated	No	25	100

\*Aseptically manufactured.

### Corning 384-well Solid Black and White Polystyrene Microplates

Designed to reduce well-to-well cross-talk during fluorescent and luminescent assays.



384-well solid low flange microplates

Cat. No.	Format	Color	Well Bottom	Surface Treatment	Sterile	Qty/ Pk	Qty/ Cs
3570	Solid white, with lid	White	Flat	TC-treated	Yes	10	50
3571	Solid black, with lid	Black	Flat	TC-treated	Yes	10	50
3572	Standard, low flange	White	Flat	Not treated	No	10	50
3573	Standard, low flange	Black	Flat	Not treated	No	10	50
3574	Standard, low flange	White	Flat	Nonbinding	No	10	50
3574BC	Standard, low flange, with bar code labels	White	Flat	Nonbinding	No	10	50
3575	Standard, low flange	Black	Flat	Nonbinding	No	10	50
3575BC	Standard, low flange, with bar code labels	Black	Flat	Nonbinding	No	10	50
3820	Low volume	Black	Flat	Nonbinding	No	10	50
3821	Low volume	Black	Flat	Not treated	No	10	50
3821BC	Low volume, with bar code labels	Black	Flat	Not treated	No	10	50
3822	Low volume, with lid	Black	Flat	TC-treated	Yes	10	50
3824	Low volume	White	Flat	Nonbinding	No	10	50
3824BC	Low volume, with bar code labels	White	Flat	Nonbinding	No	10	50
3826	Low volume, with lid	White	Flat	TC-treated	Yes	10	50
3826BC	Low volume, with lid, bar code labels	White	Flat	TC-treated	Yes	10	50

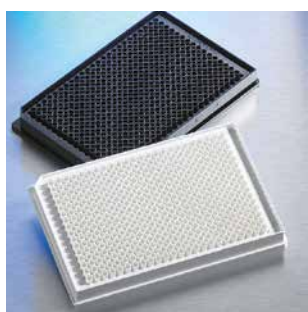

384-well low volume solid microplates



### Corning® 384-well Clear Bottom Black and White Polystyrene Microplates

Suited for fluorescent and luminescent assays using either top or bottom detection microplate readers.

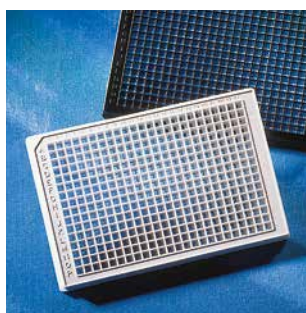

384-well clear bottom black and white microplates

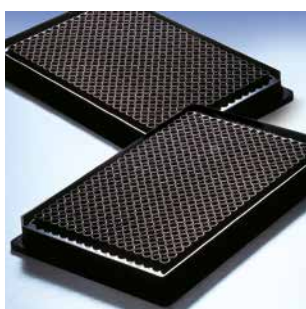

384-well low volume black clear bottom microplates

Cat. No.	Format	Color	Well Bottom	Surface Treatment	Sterile	Qty/Pk	Qty/Cs
3540	Low volume	Black	Flat	Not treated	No	10	50
3542	Low volume, clear bottom, with lid	Black	Flat	TC-treated	Yes	10	50
3544	Low volume	Black	Flat	Nonbinding	No	10	50
3643	Low volume	Black	Flat	Poly-D-Lysine	Yes	10	50
3653	Standard	White	Flat	Nonbinding	No	25	100
3846	Clear bottom, with lid	White	Flat	Poly-D-Lysine	Yes*	20	100
3845	Clear bottom, with lid	Black,	Flat	Poly-D-Lysine	Yes*	20	100
3655	Standard	Black	Flat	Nonbinding	No	25	100
3683	Clear bottom, with lid	Black	Flat	Corning CellBIND®	Yes	10	50
3706	Standard	White	Flat	Not treated	No	25	100
3707	Clear bottom, with lid	White	Flat	TC-treated	Yes	20	100
3711	Standard	Black	Flat	Not treated	No	25	100
3712	Clear bottom, with lid	Black	Flat	TC-treated	Yes	20	100
3827	Clear bottom, with lid	Black	Flat	Ultra-Low Attachment	Yes	20	100
3848	Clear bottom, with lid	Black	Flat	Fibronectin	No	20	100
3819	Clear bottom, with lid	Black	Flat	Collagen	No	20	100
3985	Optical Imaging, with clear bottom and lid	Black	Flat	TC-treated	Yes	20	100
3985BC	Optical Imaging, clear bottom, with lid and bar code labels	Black	Flat	TC-treated	Yes	20	100

\*Aseptically manufactured.

### Corning 384-well Multicoated Microplates

- ▶ Corning 384-well multicoated microplate allows you access to five different surface treatments on a single plate.
- ▶ Useful when determining the correct surface for your assay requirements
- ▶ Single surface microplates can then be used for the full screen or experiment.
- ▶ Surfaces include Poly-D-Lysine, collagen type I, gelatin, fibronectin, and tissue culture-treated.

Cat. No.	Description	Lid	Qty/Cs
3828	384-well, black with clear bottom, multicoated microplate	Yes	10

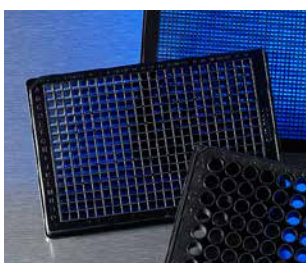

For other surface-treated microplates, see the **Extracellular Matrices, Biologically Coated Surfaces, and Permeable Support Inserts and Addendum** sections.



### Corning® 384-well Spheroid Microplates

With their novel and proprietary design, these microplates are ideal for generating and analyzing 3D multicellular spheroids in the same microplate. The Ultra-Low Attachment surface enables uniform and reproducible 3D multicellular spheroid formation. The black opaque microplate body shields each optically clear, round bottom well from well-to-well cross-talk.

- ▶ Optically clear round bottom with black opaque microplate body
- ▶ Covalent attachment of Ultra-Low Attachment surface to reduce cellular adhesion to well surface
- ▶ Novel well geometry aids in the generation of uniform, single spheroids across all wells, which enables automated visualization.
- ▶ Unique design shields each well to minimize well-to-well cross-talk.
- ▶ You can culture and assay spheroids in the same microplate without the need for transfer to a new microplate.

Cat. No.	Description	Qty/Pk	Qty/Cs
3830	Spheroid microplate, black with clear bottom, round, Ultra-Low Attachment surface, sterile	10	50
4516	Spheroid microplate, black with clear bottom, round, Ultra-Low Attachment surface, sterile	5	5

### Corning 384-well High Content Screening Microplates with Film Bottom

With an ultra-clear film, a 127 µm film thickness, and an unprecedented flatness (whole plate and intra-well), these microplates are ideal for high resolution cellular imaging applications. The microplate and film are manufactured from cyclic olefin copolymer (COC), which has excellent optical properties, chemical resistance, and mechanical stability.

- ▶ COC material allows for broad chemical resistance (including DMSO) and high mechanical stability.
- ▶ Ultra-clear film with 127 µm thickness is well suited for imaging microscopy.
- ▶ Inter- and intra-well film bottom flatness within 50 µm and 10 µm, respectively, optimized for high content applications
- ▶ Low auto-fluorescence and birefringence

Cat. No.	Description	Qty/Pk	Qty/Cs
4681	Film bottom, with lid, black with clear bottom, flat, TC-treated, sterile	10	20

### Corning 384-well High Content Screening Microplates with Glass Bottom

High optical quality, glass bottom black microplates are ideal for performing high-content cell-based assays using imaging systems. The glass bottom provides a flat and optically clear surface that reduces autofocus time, increases throughput, and is ideal for cell growth.

- ▶ High optical quality and scratch resistant glass
- ▶ Glass bottom thickness of 200 µm is well suited for imaging microscopy.
- ▶ Bottom flatness <50 µm to ensure planarity for imaging devices
- ▶ Low background fluorescence and minimal cross-talk provide the highest possible optical quality for cell-based assays.

Cat. No.	Description	Sterile	Qty/Pk	Qty/Cs
4581	384-well glass bottom microplate, uncoated, with lid	Yes	1	10
4583	384-well glass bottom microplate, Collagen I coated, with lid	No	1	10
4585	384-well glass bottom microplate, Fibronectin coated, with lid	No	1	10
4587	384-well glass bottom microplate, Poly-D-Lysine coated, with lid	No	1	10

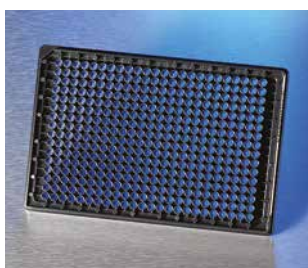
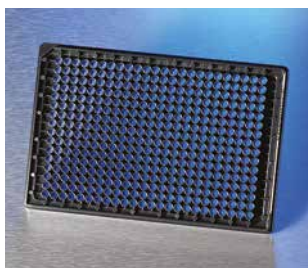

### Corning® 384-well Polypropylene Storage Microplates



Corning polypropylene microplates offer both small volume and large volume (blocks) well formats to meet assay and storage requirements.

Well bottom	Total Well Volume (µL)	Well Depth (mm)	Well Diameter (mm)	Plate Dimensions (L x W x H) (mm)
Round bottom	95	11.56	3.63	127.76 x 85.48 x 14.22
Round bottom block	180	25.11	3.63	127.76 x 85.48 x 27.81
V-bottom block	240	22.31	3.30*	127.76 x 85.48 x 24.73

\*Width of square well.

- ▶ Resistant to many common organic solvents (e.g., DMSO, ethanol, methanol)
- ▶ Black polypropylene microplate (Cat. No. 3658) is ideal for fluorescent assays requiring solvent resistance
- ▶ RNase-/DNase-free

Refer to the Microplate Accessories section for information about microplate accessory products, including sealing tapes and mats.

Cat. No.	Format	Well Bottom	Well Volume (µL)	Sterile	Qty/Pk	Qty/Cs
3656	Standard, clear	Round	95	Yes	25	100
3657	Standard, clear	Round	95	No	25	100
3658	Standard, black	Round	95	No	25	100
3964	384-well block, clear	Round	180	Yes	5	25
3965	384-well block, clear	Round	180	No	5	100
3342	384-well block, clear	V	240	Yes	5	50
3347	384-well block, clear	V	240	No	5	50

## Corning® 1536-well Microplates

Corning 1536-well microplates are our highest density microplates available for high throughput screening. The microplates conform to standard microplate footprint and dimensions. These microplates are offered in solid black and white polystyrene, with round or flat bottoms, and in black clear bottom formats.

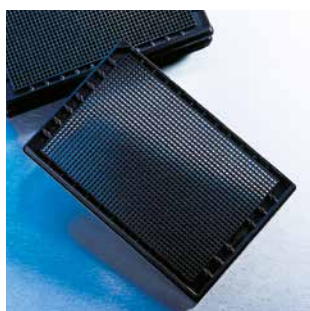
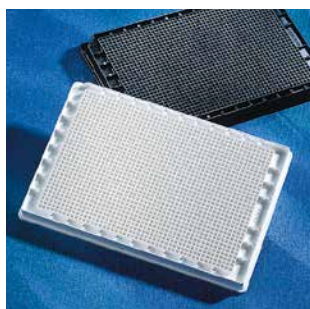

### Corning 1536-well Standard Polystyrene Microplates

- ▶ Total well volume of 10  $\mu\text{L}$  for round well microplates and 12.8  $\mu\text{L}$  for flat bottom microplates
- ▶ Recommended working volume up to 8  $\mu\text{L}$
- ▶ Round well bottom for reduced air entrapment and improved CV values and Z factor
- ▶ Raised well bottom for higher sensitivity
- ▶ Flood reservoir on four sides to reduce instrument contamination
- ▶ Lids are available separately. Corning lid (Cat. No. 3098) is compatible with these microplates.

Refer to the Microplate Accessories section for information about microplate accessory products, including sealing tapes and mats.

### 1536-well Polystyrene Microplates

Cat. No.	Format	Color	Well Bottom	Surface Treatment	Sterile	Qty/ Pk	Qty/ Cs
3936	Standard	Black	Round	Not treated	No	10	50
3937	Standard	White	Round	Not treated	No	10	50
3724	Standard	Black	Flat	Not treated	No	10	50
3724BC	Standard, with bar code labels	Black	Flat	Not treated	No	10	50
3725	Standard	White	Flat	Not treated	No	10	50
3725BC	Standard, with bar code labels	White	Flat	Not treated	No	10	50
3726	Standard, with lid	Black	Flat	TC-treated	Yes	10	50
3726BC	Standard, with lid, bar code labels	Black	Flat	TC-treated	Yes	10	50
3727	Standard, with lid	White	Flat	TC-treated	Yes	10	50
3727BC	Standard, with lid, bar code labels	White	Flat	TC-treated	Yes	10	50
3728	Standard	Black	Flat	Nonbinding	No	10	50
3728BC	Standard, with lid, bar code labels	Black	Flat	Nonbinding	No	10	50
3729	Standard	White	Flat	Nonbinding	No	10	50
3729BC	Standard, with bar code labels	White	Flat	Nonbinding	No	10	50
3731BC	Standard, with bar code labels	White	Flat	Corning CellBIND®	Yes	10	50
7246	High base, solid, without logo or lettering	Black	Flat	Not treated	No	10	50
7247	High base, solid, without logo or lettering	White	Flat	Not treated	No	10	50
7248	High base, solid, without logo or lettering	Black	Flat	TC-treated	Yes	10	50
7249	High base, solid, without logo or lettering	White	Flat	TC-treated	Yes	10	50
3891	Clear bottom	Black	Flat	Not treated	No	10	50

*Continued on next page*

For microplate selection process, see the **Corning® and Falcon® Microplates Selection Guide** (CLS-C-DL-MP-014).

**1536-well Polystyrene Microplates (Continued)**

Cat. No.	Format	Color	Well Bottom	Surface Treatment	Sterile	Qty/ Pk	Qty/ Cs
3891BC	Clear bottom, with bar code labels	Black	Flat	Not treated	No	10	50
3893	Clear bottom, with lid	Black	Flat	TC-treated	Yes	10	50
3893BC	Clear bottom, with lid, bar code labels	Black	Flat	TC-treated	Yes	10	50
3895	Clear bottom	Black	Flat	Nonbinding	No	10	50

**1536-well Low Base Polystyrene Microplates**

Cat. No.	Format	Color	Well Bottom	Surface Treatment	Sterile	Qty/ Pk	Qty/ Cs
3835	Low base, clear bottom, without logo or lettering	Black	Flat	Not treated	No	20	100
3836	Low base, clear bottom, without logo or lettering	Black	Flat	TC-treated	Yes	20	100
3833	Low base, clear bottom, without logo or lettering	Black	Flat	Corning® CellBIND®	Yes	20	100
3831	Low base, clear bottom	Black	Flat	Not treated	No	10	50
3838	Low base, clear bottom	Black	Flat	TC-treated	Yes	10	50
3838BC	Low base, clear bottom, with lid, bar code labels	Black	Flat	TC-treated	Yes	10	50
3832	Low base, clear bottom	Black	Flat	Corning CellBIND	Yes	10	50
3832BC	Low base, clear bottom, with lid, bar code labels	Black	Flat	Corning CellBIND	Yes	10	50

**Corning 1536-well Echo™ Qualified Microplate**

- ▶ Corning Labcyte joint development delivers optimal acoustic performance on the Labcyte Echo 550 Compound Reformatter.
- ▶ Microplates are lot tested to meet performance specifications.
- ▶ Enhanced flatness provides low intra- and inter-plate CV values.
- ▶ Low flange base is designed for bar code customization and robotic handling.

**Corning 1536-well Echo Qualified Microplates**

Cat No.	Description	Well Bottom	Surface Treatment	Sterile	Qty/Pk	Qty/Cs
3730	1536-well Clear COC	Flat	Not treated	No	10	50

COC = Cyclic olefin copolymer.

- ▶ For other surface-treated microplates, see the **Extracellular Matrices, Biologically Coated Surfaces, and Permeable Support Inserts** section.

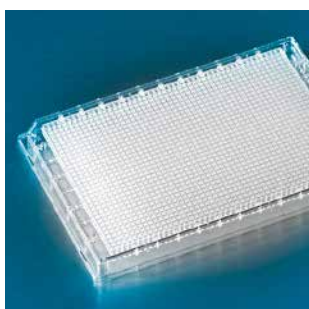

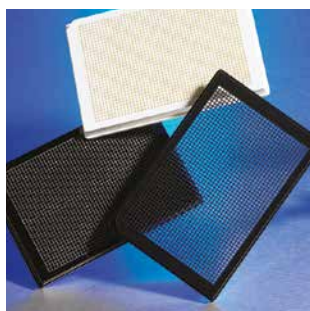

### Corning® 1536-well Cyclic Olefin Copolymer (COC) Microplates

- ▶ Cyclic Olefin Copolymer material
- ▶ 127 µm film thickness
- ▶ 1536-well low base, clear bottom microplates (black or white with clear bottom)
- ▶ Bar coded
- ▶ Custom bar codes available for compatibility with the Kalypsys system and with UHTS systems
- ▶ Low auto-fluorescence
- ▶ Broad chemical resistance including DMSO and alcohol
- ▶ High mechanical stability
- ▶ Optimized for flatness and uniformity
- ▶ Low birefringence
- ▶ Coated in a highly controlled, aseptic manufacturing environment to ensure lot-to-lot consistency, assay reproducibility, and contamination control

Cat. No.	Description	Surface Treatment	Sterile	Qty/Pk	Qty/Cs
4560	Black with clear bottom	Not treated	No	20	100
4561	Black with clear bottom	TC-treated	Yes	20	100
4563	Black with clear bottom	Corning CellBIND®	Yes	20	100
4564	Black with clear bottom	Poly-D-Lysine	No	20	100
4565	Solid black	Not treated	No	10	50
4566	Solid black	TC-treated	Yes	10	50
4567	Solid black	Nonbinding	No	10	50
4570	Solid white	Not treated	No	10	50
4571	Solid white	TC-treated	Yes	10	50
4572	Solid white	Nonbinding	No	10	50

### Corning 1536-well Multicoated Microplates

- ▶ Corning 1536-well multicoated microplate allows you access to five different surface treatments on a single plate.
- ▶ Useful when determining the correct surface for your assay requirements
- ▶ Single surface microplates can then be used for the full screen or experiment
- ▶ Surfaces include Poly-D-Lysine, collagen type I, gelatin, fibronectin, and tissue culture-treated

Cat. No.	Description	Lid	Qty/Cs
3829	1536-well, black with clear bottom, multicoated microplate	Yes	10

### Microplate Lids

- ▶ For other surface-treated microplates, see the **Extracellular Matrices, Biologically Coated Surfaces, and Permeable Support Inserts** and **Addendum** sections.



## Microplate Accessories

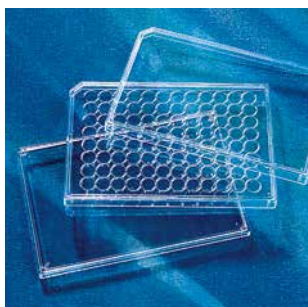

### Optimizing Sealing Conditions on Corning Polypropylene Microplates

Corning offers an application note (Corning Literature No. ALSP-AN-011) describing effective sealing with the ABgene® ALPS-100 automated microplate sealer.



- ▶ All lids are made of rigid polystyrene except where indicated.
- ▶ All lids have a corner notch on the A1 corner (except where indicated) to correspond to the corner notches found on all Corning® microplates.
- ▶ The universal lid without a corner notch (Cat. No. 3098) does not need to be oriented in any particular direction to be placed on Corning microplates. The lid also has a shorter skirt than standard lids.
- ▶ The black universal lid (Cat. No. 3935) is suitable for fluorescent and other light-sensitive assays.
- ▶ The DMSO-resistant cyclic olefin copolymer (COC) lid (Cat. No. 3085) is tinted amber in color for light-sensitive assays and is 100% DMSO-resistant.

Cat. No.	Description	Plate Compatibility	Sterile	Qty/Pk	Qty/Cs
3930	Low evaporation lid with corner notch and condensation rings	96-well microplates only (not 2 mL block)	Yes	1	100
3931	Low evaporation lid with corner notch and condensation rings	96-well microplates only (not 2 mL block)	Yes	25	50
3098	Universal lid without corner notch	All microplates	Yes	25	100
3099	Universal lid with corner notch	All microplates	Yes	25	50
3935	Black universal lid with corner notch	All microplates	Yes	25	50
3085	DMSO-resistant COC lid without corner notch	All microplates	No	25	50

### Storage Mats and Accessories

- ▶ Multiple formats are offered for specific and precise fit on 96-well and 384-well microplates and blocks.
- ▶ Storage mats (Cat. Nos. 3080 and 3083) are manufactured from DMSO-resistant EVA (ethyl vinyl acetate) polymer.
- ▶ RNase-/DNase-free
- ▶ Can be applied manually or with storage mat applicator (Cat. No. 3081)

Cat. No.	Description	Sterile	Qty/Pk	Qty/Cs
3080	Round well storage mat for 96-well microplates and blocks	No	25	100
3083	Square well storage mat for 2 mL square blocks	No	1	50
3346	Storage mat for expanded volume 96-well microplates	No	10	50
3341	Storage mat for 384-well V-bottom blocks	No	10	50
3081	Storage mat applicator	N/A	1	1



### Corning® Robolids

- Combines the sealing ability of a storage mat with the rigidity of a plastic lid
- Designed for repeated application and removal by automation and for preventing short-term evaporation
- Silicone sealing plugs for organic solvent resistance and low extractables
- Can be used manually or with automation

Cat. No.	Description	Sterile	Qty/Pk	Qty/Cs
3090	96-well Robolid with corner notch	No	25	50
3089	384-well Robolid with corner notch	No	25	50

### Moisture Exchange with Corning Robolids

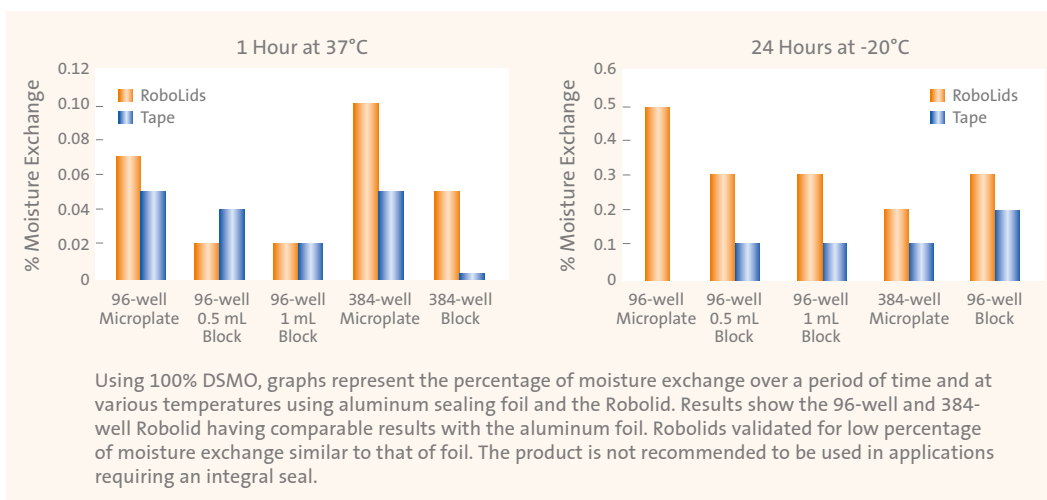

### Sealing Tapes

- Easy application and removal for short- and long-term storage
- Provides tight seal to minimize evaporation and condensation
- Aluminum sealing tape (Cat. Nos. 6569 and 6570) is suitable for use between -80°C and 150°C, is not transparent, and is pierceable.
- Breathable sealing tape (Cat. No. 3345) allows gas exchange across the surface.
- Universal Optical sealing tape (Cat. No. 6575) is suitable for use between -70°C and 100°C, and is transparent.

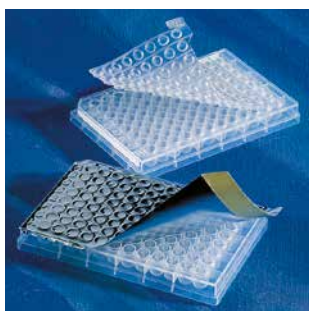

### Sealing Tapes

Cat. No.	Description	Sterile	Qty/Pk	Qty/Cs
6524	Polyethylene sealing tape	No	100	100
6570	Aluminum sealing tape for 96-well microplates	No	100	100
6569	Aluminum sealing tape for 384-well microplates	No	100	100
3345	Breathable sealing tape	Yes	50	500
6575	Universal optical sealing tape	No	100	100



## ECM Mimetic and Advanced Surfaces – Corning® BioCoat™ and PureCoat™ Cultureware

### Corning 96-well BioCoat and PureCoat Microplates

Cat. No.	Format	Color	Well Bottom	Surface Treatment	Sterile	Qty/Pk	Qty/Cs
354407	BioCoat, with lid	Clear	Flat	Collagen I	Yes	5	5
356407	BioCoat, with lid	Clear	Flat	Collagen I	Yes	5	50
356698	BioCoat, with lid	Clear	Flat	Collagen I	Yes	20	80
354429	BioCoat, with lid	Clear	Flat	Collagen IV	Yes	1	50
354461	BioCoat, with lid	Clear	Flat	Poly-D-Lysine	Yes	5	5
356461	BioCoat, with lid	Clear	Flat	Poly-D-Lysine	Yes	5	50
356690	BioCoat, with lid	Clear	Flat	Poly-D-Lysine	Yes	20	80
354409	BioCoat, with lid	Clear	Flat	Fibronectin	Yes	1	5
354689	BioCoat, with lid	Clear	Flat	Gelatin	Yes	1	5
356689	BioCoat, with lid	Clear	Flat	Gelatin	Yes	1	50
354410	BioCoat, with lid	Clear	Flat	Laminin	Yes	1	5
354670	BioCoat, with lid	Clear	Flat	Laminin/Fibronectin	Yes	1	5
354596	BioCoat, with lid	Clear	Flat	Laminin/Poly-D-Lysine	Yes	1	5
354657	BioCoat, with lid	Clear	Flat	Laminin/ Poly-L-Ornithine	Yes	1	5
354516	BioCoat, with lid	Clear	Flat	Poly-L-Lysine	Yes	5	5
356516	BioCoat, with lid	Clear	Flat	Poly-L-Lysine	Yes	5	50
354607	BioCoat, with lid	Clear	Flat	Corning Matrigel® matrix	Yes	5	5
354519	BioCoat, with lid	White	Flat	Collagen I	Yes	5	5
356519	BioCoat, with lid	White	Flat	Collagen I	Yes	5	50
356699	BioCoat, with lid	White	Flat	Collagen I	Yes	20	80
354620	BioCoat, with lid	White	Flat	Poly-D-Lysine	Yes	5	5
356620	BioCoat, with lid	White	Flat	Poly-D-Lysine	Yes	5	50
356691	BioCoat, with lid	White	Flat	Poly-D-Lysine	Yes	20	80
354650	BioCoat, with lid	White/clear	Flat	Collagen I	Yes	5	5
356650	BioCoat, with lid	White/clear	Flat	Collagen I	Yes	5	50
356701	BioCoat, with lid	White/clear	Flat	Collagen I	Yes	20	80
354651	BioCoat, with lid	White/clear	Flat	Poly-D-Lysine	Yes	5	5
356651	BioCoat, with lid	White/clear	Flat	Poly-D-Lysine	Yes	5	50
356693	BioCoat, with lid	White/clear	Flat	Poly-D-Lysine	Yes	20	80
354649	BioCoat, with lid	Black/clear	Flat	Collagen I	Yes	5	5
356649	BioCoat, with lid	Black/clear	Flat	Collagen I	Yes	5	50
356700	BioCoat, with lid	Black/clear	Flat	Collagen I	Yes	20	80
354640	BioCoat, with lid	Black/clear	Flat	Poly-D-Lysine	Yes	5	5
356640	BioCoat, with lid	Black/clear	Flat	Poly-D-Lysine	Yes	5	50
356692	BioCoat, with lid	Black/clear	Flat	Poly-D-Lysine	Yes	20	80
354717	PureCoat, with lid	Black/clear	Flat	Amine	Yes	5	5
356717	PureCoat, with lid	Black/clear	Flat	Amine	Yes	5	50

**Corning® 384-well BioCoat™ and Corning PureCoat™ Microplates**

Cat. No.	Format	Color	Well Bottom	Surface Treatment	Sterile	Qty/ Pk	Qty/ Cs
354666	BioCoat, with lid	Clear	Flat	Collagen I	Yes	5	5
356666	BioCoat, with lid	Clear	Flat	Collagen I	Yes	5	50
354662	BioCoat, with lid	Clear	Flat	Poly-D-Lysine	No	5	5
356662	BioCoat, with lid	Clear	Flat	Poly-D-Lysine	No	5	50
354665	BioCoat, with lid	White	Flat	Collagen I	Yes	5	5
356665	BioCoat, with lid	White	Flat	Collagen I	Yes	5	50
356703	BioCoat, with lid	White	Flat	Collagen I	No	20	80
354661	BioCoat, with lid	White	Flat	Poly-D-Lysine	No	5	5
356661	BioCoat, with lid	White	Flat	Poly-D-Lysine	No	5	50
354664	BioCoat, with lid	White/clear	Flat	Collagen I	Yes	5	5
356664	BioCoat, with lid	White/clear	Flat	Collagen I	Yes	5	50
356702	BioCoat, with lid	White/clear	Flat	Collagen I	No	20	80
354660	BioCoat, with lid	White/clear	Flat	Poly-D-Lysine	No	5	5
356660	BioCoat, with lid	White/clear	Flat	Poly-D-Lysine	No	5	50
354667	BioCoat, with lid	Black/clear	Flat	Collagen I	Yes	5	5
356667	BioCoat, with lid	Black/clear	Flat	Collagen I	No	5	50
356705	BioCoat, with lid	Black/clear	Flat	Collagen I	No	20	80
354663	BioCoat, with lid	Black/clear	Flat	Poly-D-Lysine	No	5	5
356663	BioCoat, with lid	Black/clear	Flat	Poly-D-Lysine	No	5	50
356697	BioCoat, with lid	Black/clear	Flat	Poly-D-Lysine	No	20	80
354719	PureCoat, with lid	Black/clear	Flat	Amine	No	5	5
356719	PureCoat, with lid	Black/clear	Flat	Amine	No	5	50
354397	BioCoat, small volume, with lid	Black/clear	Flat	Collagen I	No	5	5
356397	BioCoat, small volume, with lid	Black/clear	Flat	Collagen I	No	5	50
354396	BioCoat, small volume, with lid	Black/clear	Flat	Poly-D-Lysine	No	5	5
356396	BioCoat, small volume, with lid	Black/clear	Flat	Poly-D-Lysine	No	5	50

**Corning 1536-well BioCoat and PureCoat Microplates**

Cat. No.	Format	Color	Well Bottom	Surface Treatment	Sterile	Qty/ Pk	Qty/ Cs
354022	BioCoat, with lid (high base)	Black/clear	Flat	Poly-D-Lysine	No	5	5
356022	BioCoat, with lid (high base)	Black/clear	Flat	Poly-D-Lysine	No	5	50
354771	PureCoat, with lid (high base)	Black/clear	Flat	Amine	Yes	5	5
356771	PureCoat, with lid (high base)	Black/clear	Flat	Amine	Yes	5	50

## Bar Code Customization



Generic bar code microplate

### Generic Bar Codes

Corning now offers a line of generic bar coded microplates to better meet the demands of your screening needs.

- ▶ No lead time: microplates are in stock and ready to ship
- ▶ Surface identification: The surface treatment of the microplate is identified in the human readable portion of the bar code:
  - NT = Not treated
  - TC = Tissue culture-treated
  - CB = Corning® CellBIND® surface
  - NBS = Nonbinding surface
- ▶ Labels applied to all 4 sides of the microplate ensure usability regardless of scanner location
- ▶ Each microplate is specially treated to reduce the impact of static build-up
- ▶ Code 128 bar code format ensures compatibility with most bar code scanning and software systems

### Custom Designed Bar Codes

Bar codes have been quality tested for optimal readability, chemical resistance, and temperature durability.

- ▶ Fast delivery
- ▶ Bulk-packaged microplates for ease of use in automated systems
- ▶ Flexible bar code symbologies, such as CODE 128, Code 3 of 9, and ITF 2 of 5
- ▶ Flexible bar code positioning so that labels can be left-aligned, center-aligned, or right-aligned
- ▶ Non-repeatable bar code sequence prevents label duplication
- ▶ Solvent resistance to methanol, DMSO, methylene chloride, and ethyl acetate
- ▶ Ability to withstand prolonged exposure to temperatures ranging from -80°C to 121°C
- ▶ Sample bar coded plates are provided in order to test compatibility with automated equipment.

### Dependable Durability

Bar codes have been quality tested for optimal readability, chemical resistance, and temperature variation.

### Expert Advice

Most Corning microplates are suitable for bar code customization. Contact Corning Life Sciences or your local Corning Account Manager for more information.

# Technical Appendix

## Surface Properties and Applications

Corning® Surface	Applications	Binding Interaction	Sample Properties	Performance Criteria
<b>FOR BIOCHEMICAL ASSAYS</b>				
Nonbinding (NBS) coated polystyrene	<ul style="list-style-type: none"> <li>▶ SPA assays</li> <li>▶ Homogeneous assays</li> </ul>	None – Inhibits hydrophobic and ionic interactions	Significantly reduces (<2 ng/cm <sup>2</sup> ) protein and nucleic acid binding	95% reduction of nonspecific binding of protein compared to untreated polystyrene
Medium binding (Not treated) modified polystyrene	<ul style="list-style-type: none"> <li>▶ Homogeneous (HO) and heterogeneous (HT) assays</li> </ul>	Hydrophobic	Large biomolecules >20kD with large or abundant hydrophobic regions	96-well clear: Well-to-well CV ≤5% 96-well black: Well-to-well CV ≤15% (HT) Well-to-well CV ≤3% (HO) 96-well white: Well-to-well CV ≤8% (HT) Well-to-well CV ≤5% (HO) 384-well clear: Well-to-well CV ≤10% (HT) 384-well black and white: Well-to-well CV ≤15% (HT) Well-to-well CV ≤5% (HO)
High binding modified polystyrene	<ul style="list-style-type: none"> <li>▶ ELISA* and other heterogeneous assays</li> </ul>	Hydrophobic and ionic interactions (negatively charged)	Improves binding of medium to large biomolecules (>10kD) that are positively charged with or without hydrophobic regions	96-well clear: Well-to-well CV ≤3% 96-well black: Well-to-well CV ≤8% 96-well white: Well-to-well CV ≤10% 384-well clear: Well-to-well CV ≤10% 384-well black and white: Well-to-well CV ≤15%
Sulfhydryl-BIND™ modified polystyrene	<ul style="list-style-type: none"> <li>▶ Assays requiring site-directed orientation of a particular biomolecule (oxidized antibodies, especially antibodies)</li> </ul>	Allows covalent immobilization via SH moieties on maleimide groups	Biomolecules possessing an accessible sulfhydryl group or reducible disulfide bond	CV ≤15% Activated/non-activated ≥ 2.0 Activated = reduced disulfide bonds
Carbo-BIND modified polystyrene	<ul style="list-style-type: none"> <li>▶ Assays requiring site-directed orientation of a particular biomolecule (oxidized antibodies, carbohydrates, and glycosylated proteins) while maintaining enzymatic or immunological activity</li> </ul>	Allows covalent immobilization via binding to hydroxide groups	Biomolecules possessing carbohydrate moieties available for periodate activation	CV ≤15% Activated/non-activated ≥ 3.0 Activated = periodate activation
<b>FOR CELL-BASED ASSAYS</b>				
Standard Tissue Culture-treated	<ul style="list-style-type: none"> <li>▶ Assays using standard attachment-dependent cell lines</li> </ul>	Hydrophilic and ionic interactions (negatively charged)	Allows cell attachment and binding	≥95% confluency (attachment-dependent cell line)
Corning CellBIND®	<ul style="list-style-type: none"> <li>▶ Assays for difficult to attach cells</li> <li>▶ Help cells stay attached during washing steps</li> </ul>	Hydrophilic and ionic interactions (negatively charged)	Enhances cell attachment uniformity and binding to polystyrene	96-well: CV ≤10% 384-well: CV ≤20%
Poly-D-Lysine-coated	<ul style="list-style-type: none"> <li>▶ Assays for difficult to attach cells</li> <li>▶ Help cells stay attached during washing steps</li> </ul>	Hydrophilic and ionic interactions (positively charged)	Enhances cell attachment and binding	96-well: CV ≤15% 384-well: CV ≤20%
Ultra-Low Attachment	<ul style="list-style-type: none"> <li>▶ Assays where preventing cell attachment is required</li> <li>▶ Hybridoma production and clonal isolation by limiting dilution</li> </ul>	Non-ionic hydrogel layer reduces or eliminates ionic and hydrophobic binding	Prevents or reduces cell attachment and binding	≥95% cell attachment inhibition

\*ELISA = Enzyme-linked immunosorbent assay.

### Choose the Corning Surface Treatment

Corning offers polystyrene microplates with a variety of modified surfaces. These surfaces can support binding or covalent immobilization of cells, proteins, nucleic acids, and other biomolecules.

Surface Treatment	Microplate Format					
	96-well	96-well Stripwell™	Half Area 96-well	384-well	Low Volume 384-well	1536-well
<b>For General Assay</b>						
Not treated (medium binding)	■	■	■	■	■	■
High binding	■	■	■	■	■	■
Nonbinding	■		■	■	■	■
Sulfhydryl (Sulfhydryl-BIND) binding	■	■				
Carbohydrate (Carbo-BIND) binding	■	■				
<b>For Cell Culture</b>						
Tissue Culture (TC)-treated	■	■	■	■	■	■
Ultra-Low Attachment surface	■			■		
Corning CellBIND surface	■			■		■
Poly-D-Lysine	■			■		



## Disposable Glass and Reusable Plastic Products

<b>Disposable Glassware</b> .....	<b>95</b>
Cover Glass .....	<b>95</b>
Microscope Slides .....	<b>96</b>
Pipets .....	<b>97</b>
Tubes, Culture .....	<b>98</b>
Tubes, Centrifuge .....	<b>99</b>
Caps .....	<b>100</b>
<b>Reusable Plasticware</b> .....	<b>106</b>
<b>Technical Information</b> .....	<b>110</b>
<b>Index</b> .....	<b>131</b>







## Disposable Glassware

### COVER GLASS

Corning's special, optically clear, water-white, borosilicate cover glass is resistant to surface attack or weathering and will remain clear for extended periods of time. Packed one ounce per pack and 10 packs per case.

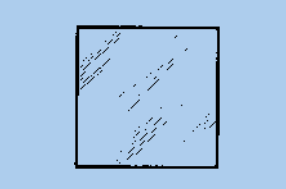

#### 2845 Corning® Cover Glass, No. 1, Square

The thickness of No. 1 squares is 0.12 mm to 0.16 mm.

Cat. No.	Approx. Size (mm)	Qty/Pk	Qty/Cs
2845-18	18 x 18	200	2000
2845-22	22 x 22	200	2000
2845-25	25 x 25	200	2000

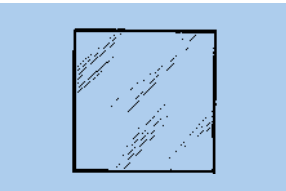

#### 2850 Corning Cover Glass, No. 1½, Square

The thickness of No. 1½ squares is 0.16 mm to 0.19 mm.

Cat. No.	Approx. Size (mm)	Qty/Pk	Qty/Cs
2850-18	18 x 18	200	2000
2850-22	22 x 22	200	2000
2850-25	25 x 25	200	2000

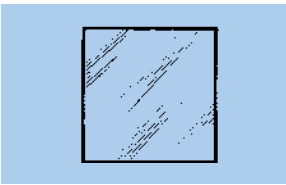

#### 2855 Corning Cover Glass, No. 2, Square

The thickness of No. 2 squares is 0.19 to 0.25 mm.

Cat. No.	Approx. Size (mm)	Qty/Cs
2855-18	18 x 18	100
2855-22	22 x 22	100
2855-25	25 x 25	100

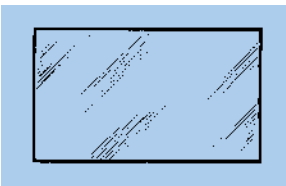

#### 2975 Corning Cover Glass, No. 1, Rectangle

The thickness of No. 1 rectangles is 0.12 mm to 0.16 mm.

Cat. No.	Approx. Size (mm)	Qty/Pk	Qty/Cs
2975-223	22 x 30	100	1000
2975-224	22 x 40	100	1000
2975-225	22 x 50	100	1000
2975-243	24 x 30	100	1000
2975-244	24 x 40	100	1000
2975-245	24 x 50	100	1000
2975-246	24 x 60	100	1000

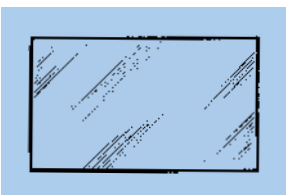

#### 2980 Corning Cover Glass, No. 1½, Rectangle

The thickness of No. 1½ rectangles is 0.16 mm to 0.19 mm.

Cat. No.	Approx. Size (mm)	Qty/Cs
2980-223	22 x 30	100
2980-224	22 x 40	100
2980-225	22 x 50	100
2980-243	24 x 30	100
2980-244	24 x 40	100
2980-245	24 x 50	100
2980-246	24 x 60	100

## MICROSCOPE SLIDES



### 2947 Corning® Microscope Slide, Plain

Cat. No.	Approx. Size (mm)	Thickness (mm)	Qty/Pk	Qty/Cs
2947-75x25	75 x 25	0.90-1.10	½ GR	10 gross
2947-75x38	75 x 38	0.90-1.10	½ GR	5 gross
2947-75x50	75 x 50	0.90-1.10	½ GR	5 gross

### 2948 Corning Microscope Slide, Frosted One Side, One End

Cat. No.	Approx. Size (mm)	Thickness (mm)	Qty/Pk	Qty/Cs
2948-75x25	75 x 25	0.90-1.10	½ GR	10 GR

### 2949 Corning Microscope Slide, Frosted Two Sides, One End

Cat. No.	Approx. Size (mm)	Thickness (mm)	Qty/Pk	Qty/Cs
2949-75x25	75 x 25	0.90-1.10	½ GR	10 GR

## PIPETS



### 7058 PYREX® Pipet, Disposable Glass, Bacteriological Multi-pack, Sterile, Plugged, Graduated

These pipets meet the requirements recommended by the American Public Health Association as shown in “Standard Methods for the Examination of Dairy Products.” This pipet is very convenient when duplicate platings are to be made on the same medium or for plating differential medium for the determination of gram-negative bacteria, mold and yeast, or total plate count. Both sizes are designed for gravity feed (blow-out is not required). These cotton-plugged pipets are packaged in sterile bags. This allows the use of several pipets at a time without contamination of the entire case. New ISO color-coding is printed directly on the tear strip for easy identification by size.

Cat. No.	Approx. Capacity (mL)	Qty/Bag	Bags/Pk	Pk/Cs	Qty/Cs
7058-2X	2.2	25	10	2	500



### 7077 PYREX Pipet, Disposable Glass, Serological, Individually Wrapped, Sterile, Plugged, To Deliver

These pipets, calibrated “to deliver” with blow-out, offer long, slender, tapered tips to make pipetting go faster and easier. All pipets have negative graduations and fire-polished tips for burr-free, even flow rates. Easy-open Steri-View™ wrappers (one side paper, one side plastic) have color-coded sizes printed directly on the paper for easy identification by size. Colors conform to ISO standards. Reference: ASTM E-714.

Cat. No.	Approx. Capacity (mL)	Negative Grad. (mL)	Grad. Increment (mL)	Total Length (mm)	Qty/Pk	Pk/Cs	Qty/Cs
7077-1N	1.0	0.2	.01	274	200	4	800
7077-2N	2.0	0.2	.01	274	180	4	720
7077-5N	5.0	1.0	.1	300	120	6	720
7077-10N	10.0	2.0	.1	300	120	6	720

Do not pipet by mouth. We suggest using a mechanical pipetting device.

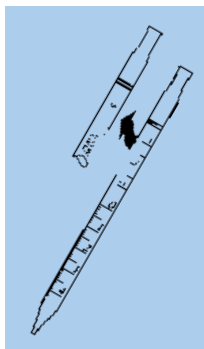

### 7077B PYREX® Pipet, Disposable Glass, Serological, Shorty, Individually Wrapped, Sterile, Plugged, To Deliver

These shorty pipets, calibrated “to deliver” with blow-out, are ideal for use in confined areas. The 5 mL, 10 mL, and 25 mL sizes have tooled tops. Negative graduations on each pipet make it applicable for both serological and measuring procedures. ISO color coding is printed directly on the Steri-View™ wrapper.

Cat. No.	Approx. Capacity (mL)	Negative Grad. (mL)	Grad. Increment (mL)	Total Length (mm)	Qty/Pk	Pk/Cs	Qty/Cs
7077B-1	1.0	0.5	.01	220	250	2	500
7077B-5	5.0	3.0	.1	221	200	2	400
7077B-10	10.0	2.0	.2	224	200	2	400
7077B-25	25.0	5.0	.2	271	100	3	300
7077B-50*	50.0	3.0	.5	345	25	2	50

Do not pipet by mouth. We suggest using a mechanical pipetting device.  
\*50 mL size features negative and reverse graduations.



### 7078 PYREX Pipet, Disposable Glass, Serological, Multi-Pack, Sterile, Plugged, To Deliver

Designed for the larger-volume user, these pipets are calibrated “to deliver” with blow-out, and are packed to permit easy access to several pipets at a time without contaminating the entire case. Similar to Cat. No. 7077, except multi-packed in plastic bags. New ISO color-coding is printed directly on the tear strip for easy identification by size. Reference: ASTM E-714.

Cat. No.	Approx. Capacity (mL)	Negative Grad. (mL)	Grad. Increment (mL)	Total Length (mm)	Qty/Bag	Bags/Pk	Pk/Cs	Qty/Cs
7078-1N	1.0	0.2	.1	274	50	5	4	1000
7078-1CN	1.0	0.2	.01	274	50	5	4	1000
7078-2N	2.0	0.2	.01	274	35	5	4	700
7078-5N	5.0	1.0	.1	300	30	8	4	960
7078-10N	10.0	2.0	.1	300	20	6	6	720

Do not pipet by mouth. We suggest using a mechanical pipetting device.



### 7078B PYREX Pipet, Disposable Glass, Serological, Shorty, Multi-Pack, Sterile, Plugged, To Deliver

These shorty pipets, calibrated “to deliver” with blow-out, are ideal for use in confined areas. The 5, 10, and 25 mL sizes have tooled tops. Negative graduations on each pipet make it applicable for both serological and measuring procedures. Packaged in plastic bags so several can be removed without contaminating the entire pack. ISO color-coding is printed directly on the tear strip.

Cat. No.	Approx. Capacity (mL)	Negative Grad. (mL)	Grad. Increment (mL)	Total Length (mm)	Qty/Bag	Bags/Pk	Pk/Cs	Qty/Cs
7078B-1	1.0	0.5	.01	220	10	25	2	500
7078B-5	5.0	3.0	.1	221	10	20	2	400
7078B-10	10.0	2.0	.2	224	10	20	2	400
7078B-25	25.0	5.0	.2	271	5	20	4	400
7078B-50*	50.0	3.0	.5	345	5	—	10	50

Do not pipet by mouth. We suggest using a mechanical pipetting device.  
\*50 mL size features negative and reverse graduations.

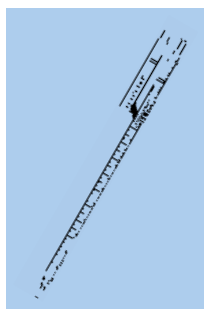

### 7078D PYREX® Pipet, Disposable Glass, Serological, Flip-Top Canister Pack, Sterile, Plugged, To Deliver

These pipets are calibrated “to deliver” with blow-out. They are packed in a flip-top canister to keep the pipets racked. These pipet canisters come sealed in polyethylene bags for sterility. ISO color-coding is printed directly on the tear strip for easy identification by size. Reference: ASTM E-714.

Cat. No.	Approx. Capacity (mL)	Negative Grad. (mL)	Grad. Increment (mL)	Qty/Canister	Pk/Cs	Qty/Cs
7078D-1	1.0	0.2	.01	50	10	500
7078D-5	5.0	1.0	.1	25	16	400
7078D-10	10.0	2.0	.1	25	16	400



### 7079 PYREX Pipet, Disposable Glass, Serological, Bulk Pack, Nonsterile, Unplugged, To Deliver

These disposable glass pipets are calibrated “to deliver” with blow-out and offer long, slender, tapered tips to make pipetting go faster and easier. All pipets have negative graduations and fire-polished tips for burr-free, even flow rates. Nonsterile, unplugged, and bulk packed. Reference: ASTM E-714.

Cat. No.	Approx. Capacity (mL)	Negative Grad. (mL)	Grad. Increment (mL)	Qty/Bag	Bags/Pk	Pk/Cs	Qty/Cs
7079-1N	1.0	0.2	.01	50	5	4	1000
7079-2N	2.0	0.2	.01	700	—	1	700
7079-5N	5.0	1.0	.1	30	8	4	960
7079-10N	10.0	2.0	.1	20	6	6	720



### 7095B and 7095D Corning® Pipet, Bulk Pack, Nonsterile, Unplugged

Corning disposable glass Pasteur pipets are available in convenient Packages. One-time use eliminates the danger of cross-contamination of valuable specimens or laboratory reagents. These pipets feature a constriction one inch below the top to facilitate plugging. They are ideal for rapid non-volumetric transfer work in bacteriology, immunology, hematology, and serology studies, as well as blood bank and clinical chemistry procedures.

Cat. No.	Size (Inches)	Qty/Pk	Qty/Cs
7095B-5X	5.75	5	1000
7095B-9	9	5	1000
7095B-NMR	Long Tip	—	100
7095D-5X	5.75	5	1000
7095D-9	9	5	1000

“B” series pipets are soda lime glass. “D” series are borosilicate glass.

## TUBES, CULTURE

### 99445 PYREX Tube, Culture, Disposable, Rimless, Dispenser Pack, and Bulk Pack

These one-use culture tubes are packaged for your convenience in easy-to-open, easy-to-use packs. The three small sizes come in a dispenser arrangement, and the larger sizes are bulk-packed. Made of borosilicate glass to reduce pH changes and contaminants potentially leached from soda-lime glass.

Cat. No.	Approx. Volume (mL)	Approx. O.D. x Length (mm)	Qty/Pk	Qty/Cs
99445-10	4.0	10 x 75	250	1000
99445-12	6.0	12 x 75	250	1000
99445-13	10.0	13 x 100	250	1000
99445-15	11.0	15 x 85	250	1000
99445-16	15.0	16 x 100	250	1000
99445-16X	15.0	16 x 125	250	1000
99445-16XX	23.0	16 x 150	250	1000
99445-18	28.5	18 x 150	250	500
99445-20	36.0	20 x 150	250	500



### 99447 PYREX® Tube, Culture, Disposable, Round Bottom, White Marking Spot, Screw Cap Style, Bulk Pack

Designed for both tissue culture and general bacteriological work. Tubes are made of borosilicate glass and are sold without caps.

Cat. No.	Approx. Volume (mL)	Approx. O.D. x Length (mm)	G.P.I. Thread Finish	Qty/Pk	Qty/Cs
99447-13	7.5	13 x 100	13-415	250	1000
99447-16	15.5	16 x 125	15-415	250	1000
99447-16X	19.0	16 x 150	15-415	250	1000
99447-161	11.5	16 x 100	15-415	250	1000
99447-20	24.0	20 x 125	18-415	250	500
99447-20X	30.0	20 x 150	18-415	250	500

For caps, see Cat. No. 99999.



### 99448 PYREX Tube, Culture, Disposable, Flat Bottom, Screw Cap Style, Bulk Pack

Tube has flat bottom and comes without marking spot. Tubes are made of borosilicate glass and are sold without caps.

Cat. No.	Approx. Volume (mL)	Approx. O.D. x Length (mm)	G.P.I. Thread Finish	Qty/Pk	Qty/Cs
99448-16	17.0	16 x 125	15-415	250	1000
99448-16X	11.5	16 x 100	15-415	250	1000
99448-19	29.5	19.5 x 145	18-415	250	500

For caps, see Cat. No. 99999.



### 99449 PYREX Tube, Culture, Disposable, Round Bottom, Screw Cap Style, Bulk Pack

A round bottom tube without marking spot. Tubes are made of borosilicate glass and are sold without caps.

Cat. No.	Approx. Volume (mL)	Approx. O.D. x Length (mm)	G.P.I. Thread Finish	Qty/Pk	Qty/Cs
99449-13	7.5	13 x 100	13-415	250	1000
99449-16	11.5	16 x 100	15-415	250	1000
99449-16X	15.0	16 x 125	15-415	250	1000
99449-16XX	19.0	16 x 150	15-415	250	1000
99449-20	24.0	20 x 125	18-415	250	500
99449-20X	30.0	20 x 150	18-415	250	500

For caps, see Cat. No. 99999.

## TUBES, CENTRIFUGE

These tubes feature more consistent uniform wall thickness, a well formed conical tapered tip, and durable tip radius. The tubes are designed to withstand centrifugation up to 3000 RCF.



### 99502 PYREX Tube, Centrifuge, Disposable Glass, Ungraduated, Screw Cap Closure

Cat. No.	Approx. Volume (mL)	Approx. O.D. x Length (mm)	Thread Finish	Cap Style	Screw Cap	Qty/Cs
99502-5	5	13 x 110	13-415	Screw	9998-13, 99999-13	125
99502-10	10	16 x 114	15-415	Screw	9998-15, 99999-15	125
99502-15	15	17 x 126	15-415	Screw	9998-15, 99999-15	125
99502-50	50	29 x 137	24-400	Screw	9999-24	72

Screw caps are sold separately. Product is supplied nonsterile.

**CAPS****99999 Corning® Cap, Phenolic, Disposable, Bulk Pack**

Made of a phenolic compound. These caps have a white rubber liner.



Cat. No.	G.P.I. Thread Finish	Approx. Outside Height	Qty/Cs
99999-13	13-415	13.5	1000
99999-15	15-415	16.0	1000
99999-18	18-415	17.5	1000

## Reusable Plasticware



### 1000P Corning® Low Form Beakers, PP

Translucent polypropylene beakers printed with blue graduations.

Cat. No.	Approx. Capacity (mL)	Grad. Increment (mL)	Approx. O.D. x Height (mm)	Qty/Cs
1000P-25	25	5	32 x 47	24
1000P-50	50	10	41 x 60	12
1000P-100	100	20	50 x 71	12
1000P-150	150	20	56 x 80	12
1000P-250	250	50	67 x 94	6
1000P-400	400	100	77 x 109	6
1000P-600	600	100	89 x 125	6
1000P-1L	1000	100	106 x 148	6
1000P-2L	2000	200	132 x 185	6
1000P-3L	3000	500	156 x 210	4
1000P-5L	5000	500	181 x 247	4



### 1003P Corning Low Form Beakers, PFA

These beakers are translucent with a raised graduation scale. They feature high temperature and chemical resistance.

Cat. No.	Approx. Capacity (mL)	Grad. Increment (mL)	Approx. O.D. x Height (mm)	Qty/Cs
1003P-25	25	5	32 x 50	12
1003P-50	50	10	39 x 59	12
1003P-100	100	20	51 x 72	12
1003P-250	250	50	67 x 95	6
1003P-500	500	100	82 x 120	6
1003P-1L	1000	100	104 x 140	6



### 1015P Corning Graduated Beakers with Handle and Spout, PP

Translucent polypropylene beakers printed with blue graduations.

Cat. No.	Approx. Capacity (mL)	Grad. Increment (mL)	Approx. O.D. x Height (mm)	Qty/Cs
1015P-250	250	5	77 x 115	12
1015P-500	500	10	95 x 136	12
1015P-1L	1000	10	125 x 167	12
1015P-2L	2000	20	152 x 217	8
1015P-3L	3000	50	170 x 243	6



### 1300P Corning Wash Bottles, LDPE/PP Caps

These bottles are manufactured from low density polyethylene and are offered with a narrow or wide-mouth. The cap and dispensing tube are manufactured from PP to optimize backflow of the solution. The design allows minimal turbulence of the liquid in the bottle.

Cat. No.	Approx. Capacity (mL)	Thread Finish	Approx. Height (mm)	Approx. Diam. (mm)	Qty/Cs
1300P-250	250	GL 25	135	58	12
1300P-250W	250	GL 45	146	58	12
1300P-500	500	GL 25	180	74	12
1300P-500W	500	GL 45	166	76	12
1300P-1L	1000	GL 32	221	92	12
1300P-1LW	1000	GL 63	226	91	12



### 1500P Corning® Reagent Bottles, PP

These bottles are manufactured from translucent polypropylene. They are wide-mouth and supplied with PP screw top caps.

Cat. No.	Approx. Capacity (mL)	Thread Finish	Approx. Height (mm)	Approx. Diam. (mm)	Qty/Cs
1500P-250	250	GL 45	132	73	20
1500P-500	500	GL 45	172	87	10
1500P-1L	1000	GL 63	204	108	10
1500P-2L	2000	GL 63	243	131	6



### 3022P Corning Single Metric Scale, Graduated Cylinder, PP, with Funnel Top, To Contain

Translucent polypropylene graduated cylinders are manufactured with raised graduations at the primary scale points. Cylinders have a hexagonal base and are calibrated "To Contain". Tolerances according to ISO 6706. Exposure to temperatures above 60°C may affect accuracy.

Cat. No.	Capacity (mL)	Tol. (± mL)	Grad. Increment (mL)	Approx. O.D. x Height (mm)	Qty/Cs
3022P-10	10	0.20	0.20	14 x 145	12
3022P-25	25	0.50	0.50	20 x 170	12
3022P-50	50	1.00	1.00	26 x 200	12
3022P-100	100	1.00	1.00	31 x 250	12
3022P-250	250	2.00	2.00	42 x 315	6
3022P-500	500	5.00	5.00	54 x 360	6
3022P-1L	1000	10.00	10.00	65 x 440	6
3022P-2L	2000	20.00	20.00	84 x 482	3



### 4985P Corning Erlenmeyer Flasks, PP

Translucent polypropylene flasks are manufactured with blue graduations for reference. The flasks have a screw neck and are supplied with a PP cap.

Cat. No.	Approx. Capacity (mL)	Grad. Increment (mL)	Thread Finish	Qty/Cs
4985P-50	50	10	GL 40	6
4985P-100	100	20	GL 40	6
4985P-250	250	50	GL 52	6
4985P-500	500	100	GL 52	6
4985P-1L	1000	200	GL 52	4



### 4990P Corning Erlenmeyer Flasks, PMP

Translucent polymethylpentene flasks are manufactured with red graduations for reference. The flasks have a screw neck and are supplied with a PP cap.

Cat. No.	Approx. Capacity (mL)	Grad. Increment (mL)	Thread Finish	Qty/Cs
4990P-50	50	10	GL 40	6
4990P-100	100	20	GL 40	6
4990P-250	250	50	GL 52	6
4990P-500	500	100	GL 52	6
4990P-1L	1000	200	GL 52	4





### 5640P Corning® Volumetric Flasks, PMP, Class A

Translucent flask is supplied with tapered polypropylene stopper with an individually calibrated graduation line. The product is manufactured to Class A tolerances as defined by ISO 1042. They are supplied with an imprinted lot number and certificate. These flasks may be autoclaved to 121°C without affecting the graduation tolerance. Recommended routine cleaning up to 60°C will preserve graduation markings. Height dimension is for flask only, without stopper.

Cat. No.	Capacity (mL)	Tol. (± mL)	Approx. O.D. x Height (mm)	Tapered Stopper	Qty/Cs
5640P-10	10	0.04	33 x 90	10/19	6
5640P-25	25	0.04	41 x 108	10/19	6
5640P-50	50	0.06	51 x 140	12/21	6
5640P-100	100	0.10	64 x 170	14/23	6
5640P-250	250	0.15	84 x 225	19/26	5
5640P-500	500	0.25	104 x 260	19/26	4
5640P-1L	1000	0.40	127 x 300	24/29	3



### 5641P Corning Volumetric Flasks, PP, Class B

Translucent flask is supplied with tapered polypropylene stopper with an individually calibrated graduation line. The product is manufactured to Class B tolerances as defined by ISO 1042. Exposure to temperatures above 60°C may affect accuracy. Recommended routine cleaning up to 60°C will preserve graduations. Height dimension is for flask only, without stopper.

Cat. No.	Capacity (mL)	Tol. (± mL)	Approx. O.D. x Height (mm)	Tapered Stopper	Qty/Cs
5641P-10	10	0.08	33 x 90	10/19	6
5641P-25	25	0.08	41 x 108	10/19	6
5641P-50	50	0.12	51 x 140	12/21	6
5641P-100	100	0.20	64 x 170	14/23	6
5641P-250	250	0.30	84 x 225	19/26	5
5641P-500	500	0.50	104 x 260	19/26	4
5641P-1L	1000	0.80	127 x 300	24/29	3



### 5650P Corning Volumetric Flasks, PFA, Class A

Translucent flask is supplied with a perfluoroalkoxy-copolymer screw cap. Screw caps provide hermetic seals and help reduce the possibility of outside contamination. The product is manufactured to Class A tolerances as defined by ISO 1042 and flasks have individually calibrated graduation lines. They withstand high temperatures and are resistant to a variety of aqueous solutions and organic solvents. These flasks may be autoclaved to 121°C without affecting the graduation tolerance. Recommended routine cleaning up to 60°C will preserve graduations. Height dimension is flask only, without screw cap.

Cat. No.	Capacity (mL)	Tol. (± mL)	Approx. O.D. x Height (mm)	Thread Finish	Qty/Cs
5650P-10	10	0.04	33 x 90	GL 18	6
5650P-25	25	0.04	41 x 108	GL 18	6
5650P-50	50	0.06	49 x 143	GL 18	6
5650P-100	100	0.10	63 x 165	GL 18	6
5650P-250	250	0.15	83 x 220	GL 25	5
5650P-500	500	0.25	103 x 255	GL 25	4



### 6120P Corning® Funnel, PP

Durable polypropylene funnels are translucent and allow safe and easy transfers of solids or liquids from one vessel to another.

Cat. No.	Diam. (mm)	Length (mm)	Stem Diam. (mm)	Stem Length (mm)	Qty/Cs
6120P-30	30	45	1.5	25	24
6120P-40	40	65	4	35	24
6120P-50	50	85	7	43	24
6120P-75	75	110	6	55	12
6120P-100	100	155	8	77	12
6120P-120	120	180	11	90	12
6120P-150	150	220	15	95	12

# Index

## Alphabetical Index

1 $\mu$ L to 200 $\mu$ L Gel-loading Pipet Tips .....	G11	384-well Multicoated Microplates .....	K13
6-well Cell Culture Plates .....	C12	384-well Polypropylene Blocks for Growth and Storage .....	F3
8-channel Pipettors, Lambda Plus .....	D2	384-well Polypropylene Storage Microplates .....	K15
8-Pette® Multi-channel Pipettors .....	D3	384-well Solid Black and White Polystyrene Microplates .....	K12
12-channel Pipettors, Lambda® Plus .....	D2	384-well Spheroid Microplates .....	K14
12-Pette® Multi-channel Pipettors .....	D3	1536-well Cell Culture Microplates .....	C14
12-well Cell Culture Plates .....	C12	1536-well Corning BioCoat Microplates .....	K22
24-well Cell Culture Plates .....	C12	1536-well Corning PureCoat Microplates .....	K22
48-well Cell Culture Plates .....	C12	1536-well Cyclic Olefin Copolymer (COC) Microplates .....	K18
60 mm Center Well Culture Dish .....	C11	1536-well Echo Qualified Microplate .....	K17
96-well Cell Culture Microplates .....	C13	1536-well Microplate, Echo Qualified .....	K17
96-well Clear Bottom Black and White Polystyrene Microplates .....	K6	1536-well Microplates .....	K16
96-well Clear Bottom Black and White Polystyrene Microplates .....	K6	1536-well Microplates, Cyclic Olefin Copolymer (COC) .....	K18
96-well Clear Flexible Vinyl (PVC) Microplates .....	K8	1536-well Microplates, Multicoated .....	K18
96-well Clear Polystyrene Microplates .....	K4	1536-well Microplates, Standard Polystyrene .....	K16
96-well Corning® BioCoat™ Microplates .....	K21	1536-well Multicoated Microplates .....	K18
96-well Corning® PureCoat™ Microplates .....	K21	1536-well Standard Polystyrene Microplates .....	K16
96-well High Content Screening Microplates with Film Bottom .....	K7	ABC Transporter Model Systems .....	A3
96-well High Content Screening Microplates with Glass Bottom .....	K8	Absorption/Transport (ADME/TOX) .....	A3
96-well Microplates .....	K3	Accessories for Lambda Plus Pipettors .....	D2
96-well Microplates, Polystyrene Stripwell™ .....	K9	Accessories, Aspirator Device .....	D4
96-well Microplates, Clear Flexible Vinyl (PVC) .....	K8	Accessories, CellSTACK® .....	B4
96-well Microplates, Clear Polystyrene .....	K4	Accessories, Cryogenic Vials .....	C23
96-well Microplates, High Content Screening, with Film Bottom .....	K7	Accessories, LSE™ Digital Dry Bath Heater .....	D9
96-well Microplates, High Content Screening, with Glass Bottom .....	K8	Accessories, Microplate, Lids .....	K19
96-well Microplates, Multicoated .....	K7	Accessories, Microplate, Robolids .....	K20
96-well Microplates, Polypropylene .....	K10	Accessories, Microplate, Sealing Tapes .....	K20
96-well Microplates, Polypropylene Storage Blocks .....	K10	Accessories, Microplate, Storage Mats .....	K19
96-well Microplates, Solid Black and White Polystyrene .....	K5	Accessories, Netwell® .....	C21
96-well Microplates, Spheroid .....	K7	Accessories, Temperature Controller .....	D13
96-well Microplates, UV .....	K8	Accessories, Thermowell® GOLD and Thermowell 96-well Polypropylene PCR Microplates .....	F6
96-well Multicoated Microplates .....	K7	Accutase® Cell Detachment Solution .....	H27
96-well Polypropylene Blocks for Growth and Storage .....	F3	Advanced Surfaces .....	E5
96-well Polypropylene Microplates .....	K10	Agitation Equipment .....	D7
96-well Polypropylene Storage Blocks .....	K10	Amphotericin B .....	H25
96-well Polystyrene Stripwell Microplates .....	K9	Ampicillin .....	H25
96-well Solid Black and White Polystyrene Microplates .....	K5	Ampicillin Sodium Salt .....	H25, H32
96-well Spheroid Microplates .....	K7	Animal CryoHepatocytes, Gentest™ .....	A18
96-well Storage Blocks .....	K10	Animal Liver Tissue Fraction Products .....	A16
96-well Storage Blocks, Polypropylene .....	K10	Antibiotic-Antimycotic Solution .....	H25
96-well UV Microplates .....	K8	Antibodies for Metabolic Enzymes .....	A20
96-well UV Microplates .....	F5	Applicator, Volume Adapter .....	F3
150 mL Tube Top Vacuum Filters .....	G12	Aseptic Transfer Caps for CellSTACK Culture Chambers .....	B14
245 mm Square Bioassay Dishes .....	C10	Aseptic Transfer Caps for Disposable Spinner Flasks .....	B16
384-well Microplates, Clear Bottom Black and White Polystyrene .....	K13	Aseptic Transfer Caps for Erlenmeyer Flasks .....	B14
384-well Cell Culture Microplates .....	C14	Aseptic Transfer Caps for Roller Bottles .....	B17
384-well Clear Bottom Black and White Polystyrene Microplates .....	K13	Aspirating Pipets .....	G5
384-well Clear Polystyrene Microplates .....	K12	Aspirator Device .....	D4
384-well Corning BioCoat Microplates .....	K22	Assay Microplates, DNA-BIND® .....	F5
384-well Corning PureCoat Microplates .....	K22	Bacterial Growth .....	F3
384-well High Content Screening Microplates with Film Bottom .....	K14	Bar Code Customization .....	F11, K23
384-well Microarray Printing Plates .....	J6	Bioassay Dishes, 245 mm Square .....	C10
384-well Microplates .....	K11	BioCoat™ Collagen-coated Cultureware .....	E6
384-well Microplates, Clear Polystyrene .....	K12	BioCoat Fibronectin-coated Cultureware .....	E7
384-well Microplates, High Content Screening, with Film Bottom .....	K14	BioCoat Gelatin Cultureware .....	E8
384-well Microplates, Multicoated .....	K13	BioCoat Laminin Cultureware .....	E8
384-well Microplates, Polypropylene Storage .....	K15	BioCoat Matrigel® Matrix Cultureware .....	E9
384-well Microplates, Solid Black and White Polystyrene .....	K12	BioCoat Multiple ECM Variety Packs Cultureware .....	E9
384-well Microplates, Spheroid .....	K14		

## Alphabetical Index (Continued)

BioCoat Poly-D-Lysine Cultureware	E7	Clear Polystyrene Microplates, 96-well	K4
BioCoat Poly-D-Lysine/Laminin Cultureware	E8	Clear Polystyrene Microplates, 384-well	K12
BioCoat Poly-L-Ornithine/Laminin Cultureware	E9	Closed System Solutions	B13
BioCoat T-Cell Cultureware	E9	Closed System Solutions, Preassembled, for Centrifuge Tubes	B17
BioCoat Cultureware	E6	Closed System Solutions, Preassembled, for Disposable Spinner Flasks	B16
Blasticidin S HCl	H25	Closed System Solutions, Preassembled, for Erlenmeyer Flasks	B15
Blocks, 96-well Polypropylene Blocks for Growth and Storage	F3	CMRL 1066	H7
Blocks, 384-well Polypropylene Blocks for Growth and Storage	F3	Coated Individual Inserts	E14
Bottle Top Vacuum Filters	G13	Coliform Water Test Disposable Sample Container, Sterile with Sodium Thiosulfate Tablet	G18
Bottles, Aseptic Transfer Caps for Roller	B17	Collagen	E2
Bottles, Octagonal PET	G17	Collection Containers	H38
Bottles, Polystyrene Storage	B18, G16	Collection Microplates	F4
Bottles, Roller	B7	Colony Picking	F3
Bottles, Square PET Storage	G16	Compatibility Guide for Real-time PCR	F10
Bottles, Square Polycarbonate Storage	G17	Compatibility Guide for Sequencers	F10
Bottles, Storage	G16	Compatibility Guide for Thermal Cyclers	F10
Boxes, Microarray Storage	J7	Concentrators, Spin-X UF	G15
Buffered Salt Solutions	H11	Constant Temperature Equipment	D9
Buffers	H33	Container, Coliform Water Test Disposable Sample, Sterile with Sodium Thiosulfate Tablet	G18
Bulk Tips	G7	Container, Flexible Polypropylene Sample	G18
Caps	L8	Container, Water Test Disposable Sample, Sterile without Sodium Thiosulfate Tablet	G18
Cap Inserts for Cryogenic Vials	C24	Contract Research Services, Gentest™ (ADME/TOX)	A22
Caps, Aseptic Transfer, for CellSTACK® Culture Chambers	B14	Controller, Stripettor® Plus Pipetting	D3
Caps, Aseptic Transfer, for Disposable Spinner Flasks	B16	Corning Surfaces	C3
Caps, Aseptic Transfer, for Erlenmeyer Flasks	B14	Corning HYPERStack® Vessels	H45
Caps, Aseptic Transfer, for Roller Bottles	B17	Cover Glass	L3
Caps, Replacement Disposable Spinner Flask	B10	Coverslips, BioCoat Collagen-coated Cultureware	E6
Carbenicillin, Disodium Salt	H32	Coverslips, BioCoat Fibronectin-coated Cultureware	E7
Carboxyl Surfaces	E10	Coverslips, BioCoat Multiple ECM Variety Packs Cultureware	E9
Carboxyl Surfaces Cultureware	E10	Coverslips, BioCoat Poly-D-Lysine Cultureware	E7
Cell Culture Dishes	C10	Coverslips, BioCoat Poly-D-Lysine/Laminin Cultureware	E8
Cell Culture Flasks	C6	Cryogenic Vial Racks	C24
Cell Culture Grade Water	H36	Cryogenic Vial Storage Boxes	C24
Cell Culture Reagents	H23	Cryogenic Vials	C23
Cell Culture, Stackable	B3	Cryogenic Vials, Cap Inserts for	C24
Cell Expansion Bags	H40	Cryogenic Vials, External Thread	C23
Cell Release, Products for	E3	Cryogenic Vials, Internal Thread	C23
Cell Scrapers	C22	CryoHepatocytes, Gentest Animal	A18
Cell Separation and Gradient Solutions	H20	CryoHepatocytes, Gentest Human	A18
CellBIND® Surfaces	C4, E11	Cryopreservation Bags	H41
CellCube® System	B6	CrystalEX™ Crystallization Microplates	F9
Cells Environments, Endothelial	E4	CrystalEX Microplates	F8
CellSTACK® Accessories	B4	CrystalEX Microplates, Universal Optical Sealing Tape for Next Generation CrystalEX and	F9
CellSTACK Culture Chambers	B3	Culture Slides, BioCoat Collagen-coated Cultureware	E6
CellSTACK Culture Chambers, Aseptic Transfer Caps for	B14	Culture Slides, BioCoat Fibronectin-coated Cultureware	E7
Cellstripper®	H28	Culture Slides, BioCoat Poly-D-Lysine Cultureware	E7
Centrifugation Equipment	D5	Culture Slides, BioCoat Poly-D-Lysine/Laminin Cultureware	E8
Centrifuge Tube Filters, Spin-X®	F4, G14	Culture Tubes	C22
Centrifuge Tubes	G20	Cultureware, BioCoat Collagen-coated	E6
Centrifuge Tubes, Preassembled Closed System Solutions for	B17	Cultureware, BioCoat™ Fibronectin-coated	E7
Centrifuge, LSE™ Compact	D6	Cultureware, BioCoat Gelatin	E8
Chambers, Aseptic Transfer Caps for CellSTACK® Culture	B14	Cultureware, BioCoat Laminin	E8
Chambers, CellSTACK Culture	B3	Cultureware, BioCoat Matrigel® Matrix	E9
Chambers, Hybridization	J8	Cultureware, BioCoat Multiple ECM Variety Packs	E9
Chemicals for Measuring Transporter Activity	A6	Cultureware, BioCoat Poly-D-Lysine	E7
Chloramphenicol	H25	Cultureware, BioCoat Poly-D-Lysine/Laminin	E8
Ciprofloxacin Hydrochloride	H25	Cultureware, BioCoat Poly-L-Ornithine/Laminin	E9
Classical Media	H3		

Cultureware, BioCoat T-Cell	E9	Enzymes, cofactors, and buffers, Recombinant Metabolic	A7
Cultureware, BioCoat	E6	Enzymes, Supersomes Metabolic	A7
Cultureware, Carboxyl Surfaces	E10	Epoxide-coated Slides	J3
Cultureware, Primaria™ Surfaces	E10	Equipment, Agitation	D7
Cultureware, PureCoat™ Amine Surfaces	E10	Equipment, Centrifugation	D5
Cultureware, PureCoat ECM Mimetic	E5	Equipment, Constant Temperature	D9
Custom Products (ADME/TOX)	A21	Equipment, Liquid Handling	D2
Cyclic Olefin Copolymer (COC) Microplates, 1536-well	K18	Erlenmeyer Flasks, Aseptic Transfer Caps for	B14
Cylinder, Graduated	G19	Erlenmeyer Flasks, Preassembled Closed System Solutions for,	B15
Cytokines	E11	Erlenmeyer Shaker Flasks	B8
DeckWorks™ Hinged Rack Pipet Tips	G6	External Thread Cryogenic Vials	C23
DeckWorks Reload System Starter Kits	G5	Extracellular Matrices (ECMs)	E2
DeckWorks Reload Systems	G5	F-12K Nutrient Mixture	H5
DeckWorks Tip Station	G7	Fetal Bovine Serum	H22
Differentiation Environments	E4	Fibronectin	E3
Digital Hot Plates	D10	Filter Microplates, FiltrEX 96-well	F3
Digital Stirrers	D10	Filters, Spin-X® Centrifuge Tube	F4, G14
Digital Stirring Hot Plates	D10	FiltrEX 96-well Filter Microplates	F3
Dish, 60 mm Center Well Culture	C11	Flasks, Replacement Disposable Spinner Flask Caps	B10
Dishes, 245 mm Square Bioassay	C10	Flasks, Aseptic Transfer Caps for Disposable Spinner	B16
Dishes, BioCoat Collagen-coated Cultureware	E6	Flasks, Aseptic Transfer Caps for Erlenmeyer	B14
Dishes, BioCoat Fibronectin-coated Cultureware	E7	Flasks, BioCoat Collagen-coated Cultureware	E6
Dishes, BioCoat Gelatin Cultureware	E8	Flasks, BioCoat Fibronectin-coated Cultureware	E7
Dishes, BioCoat Laminin Cultureware	E8	Flasks, BioCoat Gelatin Cultureware	E8
Dishes, BioCoat Matrigel® Matrix Cultureware	E9	Flasks, BioCoat Laminin Cultureware	E8
Dishes, BioCoat Poly-D-Lysine Cultureware	E7	Flasks, BioCoat Poly-D-Lysine Cultureware	E7
Dishes, BioCoat Poly-D-Lysine/Laminin Cultureware	E8	Flasks, Carboxyl Surfaces Cultureware	E10
Dishes, Carboxyl Surfaces Cultureware	E10	Flasks, Cell Culture	C6
Dishes, Cell Culture	C10	Flasks, Disposable Spinner	B10
Dishes, Not Treated Cell Culture	C11	Flasks, Erlenmeyer Shaker	B8
Dishes, Primaria™ Surfaces Cultureware	E10	Flasks, Preassembled Closed System Solutions for Disposable Spinner	B16
Dishes, PureCoat™ Amine Surfaces Cultureware	E10	Flasks, Preassembled Closed System Solutions for Erlenmeyer	B15
Dishes, Treated Cell Culture	C10	Flasks, Primaria Surfaces Cultureware	E10
Disposable Glassware	L3	Flasks, ProCulture™ Glass Spinner	B9
Disposable Spinner Flask Caps, Replacement	B10	Flasks, PureCoat Amine Surfaces Cultureware	E10
Disposable Spinner Flasks	B10	Flasks, PureCoat ECM Mimetic Cultureware	E5
Disposable Spinner Flasks, Aseptic Transfer Caps for,	B16	Flasks, Spinner	B9
Disposable Spinner Flasks, Preassembled Closed System Solutions for	B16	Flexible Packaging	H37
Dissociation Agents	H28	Flexible Polypropylene Sample Container	G18
DMEM	H4	Fluorescent Dye	E3
DMEM/Ham's F-12	H5	Fluorescent-labeled Substrates, Metabolites, and Inhibitors	A12
DMSO (Dimethyl Sulfoxide)	H30	FluoroBlok™ Inserts	E14
DNA Amplification	F6	Formulations	H51
DNA-BIND® Assay Microplates	F5	G418 Sulfate	H25
DPBS	H12	GAPS™ II-coated Slides	J5
Dry Bath Heater, Accessories, LSE™ Digital	D9	Gentamicin Sulfate	H26
Dry Bath Heater, LSE Digital	D9	Gentest™ Animal CryoHepatocytes	A18
Echo Qualified Microplate, 1536-well	K17	Gentest Contract Research Services (ADME/TOX)	A22
ECM Mimetic Substrates	E5	Gentest Human Fresh Hepatocytes	A17
ECM Mimetic Surfaces	E5	Gentest Transporter Kits	A5
ECMs, Other	E3	Gentest ABC Transporter Membranes	A4
ECMs, Recovery from	E3	Gentest ABC Transporter Vesicles	A5
E-Cube™ Culture System	B6	Gentest Human CryoHepatocytes	A18
EDTA	H34	Gentest Human P450 Inhibition Screening Kits	A11
Endothelial Cells Environments	E4	Gentest LLC-PK1 Control and P-gp Expressing Cells	A6
Enhanced Tissue Culture-treated Surfaces	E10	Gentest Pre-coated PAMPA Plate System	A3
Environments, Differentiation	E4	Gentest Transporter-qualified Human CryoHepatocytes	A6
Environments, Endothelial Cells	E4	Glasgow's MEM	H5
Enzymatic Cell Dissociation Agents	H27	Glass Fiber Prefilters	G14
Enzyme Controls, Cofactors, and Buffers	A9	Glass, Cover	J6
Enzymes, Antibodies for Metabolic	A20	Glucose Solution	H30

## Alphabetical Index (Continued)

Glutagro™ Supplement	H24	Laminin	E2
Grace's Insect Basal Medium	H9	Leibovitz's L-15	H6
Graduated Cylinder	G19	L-glutamine	H24
Growth Factors	E11	Lids, Microplate	K19
Growth Supplements	H28	Lifters	C22
Ham's F-12 Medium	H5	Liquid Handling Equipment	D2
HAT	H29	Liquid Transfer System, Transtar-96	D4
HBSS	H13	LSE Compact Centrifuge	D6
Heater, LSE™ Digital Dry Bath	D9	LSE Digital Dry Bath Heater	D9
Hepatocyte Culture, Related Products for	A19	LSE Digital Dry Bath Heater Accessories	D9
Hepatocyte Maintenance Medium	H17	LSE Digital Microplate Shaker	D7
Hepatocytes, Gentest™ Human Fresh	A17	LSE High Speed Microcentrifuge	D5
HEPES	H27	LSE Low Speed Orbital Shaker	D8
High Content Screening Microplates with Film Bottom, 96-well	K7	LSE Mini Microcentrifuge	D5
High Content Screening Microplates with Glass Bottom, 96-well	K8	LSE Orbital Shaker	D8
High Content Screening Microplates with Film Bottom, 384-well	K14	LSE Vortex Mixer	D7
Hinks' TNM-FH Medium	H9	LSM (Lymphocyte Separation Medium)	H16
Hot Plates	D11	Mailers, Microarray Slide	J7
Hot Plates, Digital	D10	Mass Spectrometry, Stable Isotope Standards for use with	A12
HT (Hypoxanthine, Thymidine)	H29	Matrigel® Matrix	E2
HTS Insert Plates	E15	Mats, PCR Sealing	F7
HTS Insert Systems	E14	Mats, Storage	K19
HTS Transwell®-24 Permeable Supports	C19	McCoy's 5A	H6
HTS Transwell-96 Permeable Support Systems and Plates	C20	MCDB 131	H6
Human AB Serum	H22	Media Supplements, Other	E11
Human CryoHepatocytes, Gentest	A18	Medium 199	H7
Human Liver Microsome Tissue Fraction Products	A15	MEM	H7
Hybridization Chambers	J8	MEM Alpha Medium	H8
Hybridoma Reagents	H29	MEM Amino Acids	H24
hybrigro™ SF Medium	H17	MEM Non-essential Amino Acids	H24, H25
Hygromycin B Solution	H26	MEM Vitamins	H24
HYPERStack® Cell Culture Vessels	B5	Metabolism (ADME/TOX)	A7
HYPERStack Vessels, Single-us Bags for	H45	Metabolites, Fluorescent-labeled Substrates, and Inhibitors	A12
Individual Inserts, Coated	E14	Metabolites, Unlabeled Substrates, and Inhibitors	A13
Inhibition Screening Kits, Gentest Human P450	A11	Microarray Printing Plates, 384-well	J6
Inhibitors, Metabolites, and Fluorescent-labeled Substrates	A12	Microarray Slide Mailers	J7
Inhibitors, Metabolites, and Unlabeled Substrates	A13	Microarray Storage Boxes	J7
Insect Reagents	H29	Microarray Storage Pouches	J7
insectagro® Sf9	H17	Microbiology and Molecular Biology	H31
insectagro DS2	H17	Microcarriers	B11
Insert Plates, HTS	E15	Microcentrifuge Tubes	G22
Insert Systems, HTS	E14	Microcentrifuge, LSE High Speed	D5
Inserts, Coated Individual	E14	Microplate Accessories	K19
Inserts, FluoroBlok™	E14	Microplate Lids	K19
Inserts, Netwell®	C21	Microplate Robolids	K20
Inserts, Permeable Support	E14	Microplate Sealing Tapes	K20
Inserts, Snapwell™	C18	Microplate Storage Mats	K19
Inserts, Transwell Polycarbonate (PC) Membrane	C17	Microplate Shaker, LSE Digital Microplate	D7
Inserts, Transwell-Clear Polyester (PET) Membrane	C17	Microplates, Thermowell® GOLD and Thermowell 96-well	F6
Inserts, Transwell-COL Collagen-coated Membrane	C18	Polypropylene PCR	F6
Internal Thread Cryogenic Vials	C23	Microplates, 96-well Cell Culture	C13
IPTG (Isopropylthiogalactoside)	H33	Microplates, 96-well UV	F5
Iscove's Modification of DMEM	H6	Microplates, 384-well Cell Culture	C14
Islet Solutions and Reagents	H20	Microplates, 1536-well Cell Culture	C14
IsoTip Filtered Pipet Tips	G11	Microplates, Assay Bar Code Customization	K21
ITS (Insulin, Transferrin, Selenium)	H28	Microplates, Bar Code Customization	K21
Kanamycin Sulfate	H26, H32	Microplates, BioCoat™ Collagen-coated Cultureware	E6
Lambda® Plus 12-channel Pipettors	D2	Microplates, BioCoat Fibronectin-coated Cultureware	E7
Lambda Plus 8-channel Pipettors	D2	Microplates, BioCoat Gelatin Cultureware	E8
Lambda Plus Pipettors Accessories	D2	Microplates, BioCoat Laminin Cultureware	E8
Lambda Plus Single-channel Pipettors	D2	Microplates, BioCoat Matrigel® Matrix Cultureware	E9
Lambda Plus Starter Kit	D2	Microplates, BioCoat Poly-D-Lysine/Laminin Cultureware	E8

Microplates, BioCoat Poly-L-Ornithine/Laminin Cultureware	E9	Pipet Tips, DeckWorks Reload Systems	G5
Microplates, BioCoat T-Cell Cultureware	E9	Pipet Tips, IsoTip, Filtered	G11
Microplates, Cell Culture Bar Code Customization	K21	Pipet Tips, Microvolume	G12
Microplates, Collection	F4	Pipet Tips, Microvolume Gel-loading	G11
Microplates, CrystalEX™	F8	Pipet Tips, Universal Fit 200 µL and 1000 µL	G10
Microplates, CrystalEX™ Crystallization	F9	Pipets	L4
Microplates, DNA-BIND® Assay	F5	Pipets, Aspirating	G5
Microplates, FiltrEX 96-well Filter	F3	Pipets, Shorty Stripette Serological	G4
Microplates, Genomic Bar Code Customization	F11	Pipets, Stripette® Serological	G3
Microplates, Thermowell® Gold 384-well Polypropylene PCR	F6	Pipetting Controller, Stripettor™ Plus	D3
Microplates, Thermowell GOLD PCR Reaction	F6	Pipettor, Lambda® Plus Starter Kit	D2
Microplates, Thermowell Polycarbonate PCR	F6	Pipettors, 8-Pette® Multi-channel	D3
Microplates, Universal Optical Sealing Tape for Next Generation CrystalEX and CrystalEX	F9	Pipettors, 12-Pette® Multi-channel	D3
Microscope Slides	L4	Pipettors, Accessories for Lambda Plus	D2
Microvolume Gel-loading Pipet Tips	G11	Pipettors, Lambda Plus 8-channel	D2
Microvolume Pipet Tips	G12	Pipettors, Lambda Plus 12-channel	D2
Miller's LB Broth	H32	Pipettors, Lambda Plus Single-channel	D2
Mini Bioreactor	B9	Plates, 6-well Cell Culture	C12
Miscellaneous Reagents	H30	Plates, 12-well Cell Culture	C12
Mixer, LSE™ Vortex	D7	Plates, 24-well Cell Culture	C12
Molecular Biology Grade Water	H36	Plates, 48-well Cell Culture	C12
MOPS Buffer	H33	Plates, 384-well Microarray Printing	J6
MP9I Multiple Position Stirrers with Integral Control	D13	Plates, HTS Insert	E15
Multicoated Microplates, 96-well	K7	Plates, HTS Transwell®-96 Permeable Support	C20
Multicoated Microplates, 384-well	K13	Plates, Multiple Well	C12
Multicoated Microplates, 1536-well	K18	Plates, Primaria™ Surfaces Cultureware	E10
Multiple Well Plates	C12	Plates, PureCoat™ ECM Mimetic Cultureware	E5
Multiwell Plates, BioCoat Multiple ECM Variety Packs Cultureware	E9	Poloxamer 188	H29
Neomycin Sulfate	H26, H32	Poly-D-Lysine	E3
Netwell® Accessories	C21	Polypropylene Microplates, 96-well	K10
Netwell Inserts	C21	Polypropylene Storage Blocks, 96-well	K10
Non-enzymatic Cell Dissociation Agents	H28	Polypropylene Storage Microplates, 384-well	K15
Not Treated Cell Culture Dishes	C11	Polystyrene Storage Bottles	B18, G16
Octagonal PET Bottles	G17	Polystyrene Stripwell™ Microplates, 96-well	K9
Orbital Shaker, LSE	D8	Polysucrose 400	H29
Orbital Shaker, LSE Low Speed	D8	Porcine Solutions	H20
Osteo Assay Surface	C5	Pouches, Microarray Storage	J7
PAMPA Plate System, Gentest™ Pre-coated	A3	Preassembled Closed System Solutions for Centrifuge Tubes	B17
PBS (Phosphate Buffered Saline)	H12, H33	Preassembled Closed System Solutions for Disposable Spinner Flasks	B16
PC-200 Hot Plates	D11	Preassembled Closed System Solutions for Erlenmeyer Flasks	B15
PC-210 Stirrers	D12	Prefilters, Glass Fiber	G14
PC-220 Hot Plate/Stirrers	D11	Preservation Solutions	H20
PC-611 Stirrer	D12	Primaria™ Surfaces	E10
PCR Microplates, Thermowell GOLD and Thermowell 96-well Polypropylene	F6	Primaria Surfaces, Cultureware	E10
PCR Microplates Accessories	F6	Printing Plates, 384-well Microarray	J6
PCR Microplates, Thermowell Polycarbonate	F6	ProCulture™ Glass Spinner Flasks	B9
PCR Reaction Microplates, Thermowell GOLD	F6	Products for Cell Release	E3
PCR Reaction Tubes, Thermowell GOLD	F6	Protein Crystallization Microplates	F8
PCR Sealing Mats	F7	PureCoat™ Amine Surfaces	E10
PCR Sealing Tapes	F7	PureCoat Amine Surfaces Cultureware	E10
PCR Tube Strips, Thermowell GOLD and Thermowell 8-well	F7	PureCoat ECM Mimetic Cultureware	E5
PCR Tubes, Thermowell GOLD and Thermowell	F7	Purification	F3
Penicillin-Streptomycin Solution	H26	Puromycin Dihydrochloride	H26
Permeable Support Inserts	E14	Quantitation and Detection	F5
Permeable Supports, Transwell®	C15	Reagent Grade Water	H36
PF Medium	H16	Reagent Reservoirs	D4
Pipet Tip Station, DeckWorks™	G7	Reagents	H34
Pipet Tips, 1 µL to 200 µL Gel-loading	G11	Real-time PCR, Compatibility Guide for Real-time PCR	F10
Pipet Tips, DeckWorks Hinged Rack	G6	Recombinant Metabolic Enzymes, cofactors, and buffers	A7
Pipet Tips, DeckWorks Reload System Starter Kits	G5	Recovery from ECMs	E3
		Related Products for Hepatocyte Culture	A19
		Reload System, DeckWorks™, Starter Kits	G5

## Alphabetical Index (Continued)

Reload Systems, DeckWorks	G5	Spinner Flasks, Disposable	B10
Replacement Disposable Spinner Flask Caps	B10	Spinner Flasks, Preassembled Closed System Solutions for Disposable	B16
Reservoirs, Reagent	D4	Spinner Flasks, Proculture™ Glass	B9
Reusable Plasticware	L9	Spinner, Replacement Disposable Spinner Flask Caps	B10
rhAlbumin	H28	Spin-X® Centrifuge Tube Filters	F4, G14
rLaminin-521 (Human)	E3	Spin-X UF Concentrators	G15
Robolids	K20	Square PET Storage Bottles	G16
Rocker Cell Culture Bags	H42	Square Polycarbonate Storage Bottles	G17
Roller Bottles	B7	SSC Buffer	H33
Roller Bottles, Aseptic Transfer Caps for	B17	SSPE Buffer	H33
RPMI 1640	H8	Stable Isotope Standards for use with Mass Spectrometry	A12
S.O.C. Medium	H32	Stackable Cell Culture	B3
Sample Container, Coliform Water Test Disposable, Sterile with Sodium Thiosulfate Tablet	G18	Standard Polystyrene Microplates, 1536-well	K16
Sample Container, Flexible Polypropylene	G18	Starter Kit, Lambda Plus	D2
Sample Container, Water Test Disposable Sterile without Sodium Thiosulfate Tablet	G18	Starter Kits, DeckWorks™ Reload System	G5
Scholar PC-170 Hot Plates	D11	Stemgro® hMSC Medium	H17
Scholar PC-171 Stirrer	D12	Stir Bar Retriever	D13
Scrapers, Cell	C22	Stir Bars	D13
SDS (Sodium Dodecyl Sulfate)	H34	Storage	F3
Sealing Mats, PCR	F7	Storage 384-well Polypropylene Blocks for Growth and Storage	F3
Sealing Tape, Universal Optical, for Next Generation CrystalEX™ and CrystalEX Microplates	F9	Storage Bottles	G16
Sealing Tapes	K20	Storage Bottles, Octagonal PET	G17
Sealing Tapes, PCR	F7	Storage Bottles, Polystyrene	B18, G16
Sequencers, Compatibility Guide for	F10	Storage Bottles, Square PET	G16
Sera	H21	Storage Bottles, Square Polycarbonate	G17
Serum-free media	H15	Storage Boxes, Cryogenic Vial	C24
SF Medium	H16	Storage Boxes, Microarray	J7
Shaker Flasks, Erlenmeyer	B8	Storage Mats	K19
Shaker, LSE™ Digital Microplate	D7	Storage Pouches, Microarray	J7
Shaker, LSE Low Speed Orbital	D8	Storage, 96-well Polypropylene Blocks for Growth and Storage	F3
Shaker, LSE Orbital	D8	Streptomycin Sulfate	H26, H27, H32
Shorty Stripette® Serological Pipets	G4	Stripette Serological Pipets	G3
Single-channel Pipettors, Lambda® Plus	D2	Stripettor™ Plus Pipetting Controller	D3
Single-use Bags for HYPERStack® Vessels	H45	Substrate, Synthemax® Self-coating	C5, E5
SLC Transporter Model Systems	A3	Substrates, ECM Mimetic	E5
Slide Mailers, Microarray	J7	Supersomes Metabolic Enzymes	A7
Slide Selection Chart for Microarrays	J2	Supplements, Other Media	E11
Slides, Epoxide-coated	J3	Support Inserts, Permeable	E14
Slides, GAPS™ II-coated	J5	Support Plates, HTS Transwell®-96 Permeable	C20
Slides, UltraGAPS™-coated	J4	Support Systems, HTS Transwell-96 Permeable	C20
Snap-seal Disposable Plastic Sample Containers	G18	Supports, HTS Transwell-24 Permeable	C19
Snapwell™ Inserts	C18	Supports, Transwell Permeable	C15
Sodium Acetate	H34	Surface, Osteo Assay	C5
Sodium Acetate 3M	H34	Surfaces, Advanced	E5
Sodium Bicarbonate	H27	Surfaces, BioCoat™ Collagen-coated Cultureware	E6
Sodium Chloride	H34	Surfaces, BioCoat Fibronectin-coated Cultureware	E7
Sodium Pyruvate	H30	Surfaces, BioCoat Gelatin Cultureware	E8
Solid Black and White Polystyrene Microplates, 96-well	K5	Surfaces, BioCoat Laminin Cultureware	E8
Solid Black and White Polystyrene Microplates, 384-well	K12	Surfaces, BioCoat Matrigel® Matrix Cultureware	E9
Solutions, Closed System	B13	Surfaces, BioCoat Multiple ECM Variety Packs Cultureware	E9
Solutions, Preassembled Closed System, for Centrifuge Tubes	B17	Surfaces, BioCoat Poly-D-Lysine Cultureware	E7
Solutions, Preassembled Closed System, for Disposable Spinner Flasks	B16	Surfaces, BioCoat Poly-D-Lysine/Laminin Cultureware	E8
Solutions, Preassembled Closed System, for Erlenmeyer Flasks	B15	Surfaces, BioCoat Poly-L-Ornithine/Laminin Cultureware	E9
Spatulas	G19	Surfaces, BioCoat T-Cell Cultureware	E9
Specialty Media and Solutions	H15	Surfaces, Carboxyl	E10
Spheroid Microplates, 96-well	K7	Surfaces, CellBIND®	E11
Spheroid Microplates, 384-well	K14	Surfaces, Collagen	C4, E2
Spinner Flasks	B9	Surfaces	C3
Spinner Flasks, Aseptic Transfer Caps for Disposable	B16	Surfaces, ECM Mimetic	E5
		Surfaces, Enhanced Tissue Culture-treated	E10
		Surfaces, Extracellular Matrices (ECMs)	E2
		Surfaces, Fibronectin	E3



Surfaces, Fluorescent Dye	E3	Transporter Model Systems, ABC	A3
Surfaces, Laminin	E2	Transporter Model Systems, SLC	A3
Surfaces, Matrigel® Matrix	E2	Transporter Vesicles, Gentest™ ABC	A5
Surfaces, Other ECMs	E3	TransportoCells™ Cryopreserved SLC Transporter Cells	A3
Surfaces, Poly-D-Lysine	E3	Transwell® Polycarbonate (PC) Membrane Inserts	C17
Surfaces, Primaria™	E10	Transwell Permeable Supports	C15
Surfaces, PureCoat™ Amine	E10	Transwell-Clear Polyester (PET) Membrane Inserts	C17
Surfaces, PureCoat ECM Mimetic Cultureware	E5	Transwell-COL Collagen-coated Membrane Inserts	C18
Surfaces, rLaminin-521 (Human)	E3	Treated Cell Culture Dishes	C10
Surfaces, Ultra-Low Attachment	C5, E5	Tris Base Buffer	H30
Synthemax® Self-coating Substrate	C5, E5	Tris Buffered Saline	H34
System, CellCube®	B6	Tris-Hydrochloride Buffers, 1m	H34
System, E-Cube™ Culture	B6	Trypan Blue Solution	H30
System, Gentest™ Pre-coated PAMPA Plate	A3	Trypsin	H27
System, Transtar®-96 Liquid Transfer	D4	TSB (Tryptic Soy Broth)	H16
Systems, ABC Transporter Model Systems	A3	Tube Filters, Spin-X® Centrifuge	F4, G14
Systems, HTS Insert	E14	Tube Strips, Thermowell GOLD and Thermowell 8-well PCR	F7
Systems, HTS Transwell-96 Permeable Support	C20	Tube Top Vacuum Filters, 150 mL	G12
Systems, SLC Transporter Model	A3	Tubes, Centrifuge	G20, L7
TAE Buffer	H33	Tubes, Culture	C22, L6
Tank Liners	H46	Tubes, Microcentrifuge	G22
Tape, Universal Optical Sealing, for Next Generation CrystalEX™ and CrystalEX Microplates	F9	Tubes, Preassembled Closed System Solutions for Centrifuge	B17
Tapes, Sealing	K20	Tubes, Thermowell GOLD PCR Reaction	F6
Tapes, PCR Sealing	F7	Tubes, Thermowell GOLD and Thermowell PCR	F7
TBE Buffer	H33	Tubing Sets	H44
TE Buffer	H34	UF Concentrators, Spin-X	G15
Technical Appendix, Cell Culture	C26	UltraGAPS™-coated Slides	J4
Technical Appendix, Liquid Handling	G24	Ultra-Low Attachment Surface	C5, E5
Technical Appendix, Microplates	K22	Universal Fit 200 µL and 1000 µL Pipet Tips	G10
Temperature Controller	D13	Universal Optical Sealing Tape for Next Generation CrystalEX and CrystalEX Microplates	F9
Temperature Controller Accessories	D13	Unlabeled Substrates, Metabolites, and Inhibitors	A13
Terrific Broth	H32	UV Microplates, 96-well	F5, K8
Tetracycline Hydrochloride	H26, H33	Vacuum Filtration Systems	G12
Thermal Cyclers, Compatibility Guide for	F10	Vacuum Filtration, 150 mL Tube Top Vacuum Filters	G12
Thermowell® GOLD and Thermowell 96-well Polypropylene PCR Microplates	F6	Vacuum Filtration, Bottle Top Vacuum Filters	G13
Thermowell GOLD and Thermowell 96-well Polypropylene PCR Microplates Accessories	F6	Vessels, HYPERStack® Cell Culture	B5
Thermowell GOLD 384-well Polypropylene PCR Microplates	F6	Vessels, Single-use Bags for HYPERStack	H45
Thermowell GOLD 384-well Polypropylene PCR Microplates Accessories	F6	Vial, Storage Boxes, Cryogenic	C24
Thermowell GOLD and Thermowell 8-well PCR Tube Strips	F7	Vial Racks, Cryogenic	C24
Thermowell GOLD PCR Reaction Microplates	F6	Vials, 96 1D/2D Bar Coded Cryogenic	C25
Thermowell GOLD PCR Reaction Tubes	F6	Vials, Cap Inserts for Cryogenic	C24
Thermowell GOLD and Thermowell PCR Tubes	F7	Vials, Cryogenic	C23
Thermowell Polycarbonate PCR Microplates	F6	Vials, External Thread Cryogenic	C23
Tissue Fraction Products, Animal Liver	A16	Volume Adapter	F3
Tissue Fraction Products, Human Liver Microsome	A15	Volume Adapter Applicator	F3
Trace Elements A	H28	Vortex Mixer, LSE™	D7
Trace Elements B	H28	Water Test Disposable Sample Container, Sterile with Sodium Thiosulfate Tablet	G18
Trace Elements C	H28	Water Test Disposable Sample Container, Sterile without Sodium Thiosulfate Tablet	G18
transfectagro™	H16	Water, Cell Culture Grade	H36
Transfer System, Transtar-96 Liquid	D4	Water, Molecular Biology Grade	H36
Transporter Activity, Chemicals for Measuring	A6	Water, Reagent Grade	H36
Transporter Kits, Gentest	A5	X-Gal	H33
Transporter Membranes, Gentest™ ABC	A4	Yeast Extract	H30

## Catalog Number Index

Cat. No.	Page No.	Cat. No.	Page No.	Cat. No.	Page No.	Cat. No.	Page No.	Cat. No.	Page No.
10-009	H7, H68	25-000	H30	46-032	H34	91-200-36	H38	1000P-50	L9
10-010	H7, H68	25-005	H24, H57	46-033	H34	91-200-39	H38	1000P-100	L9
10-013	H4, H54	25-015	H24, H57	46-034	H34	91-200-41	H38	1000P-150	L9
10-014	H4, H54	25-020	H24, H66	46-040	H34	91-200-42	H38	1000P-250	L9
10-016	H6, H62	25-021	H28, H69	46-050	H32, H67	91-200-43	H38	1000P-400	L9
10-017	H4, H54	25-022	H28, H69	46-055	H32, H67	91-200-45	H38	1000P-600	L9
10-022	H8, H52	25-023	H28, H69	46-060	H16, H67, H70	91-200-47	H38	1000P-1L	L9
10-024	H6, H61	25-025	H24, H66	46-100	H32	91-200-48	H38	1000P-2L	L9
10-025	H5, H57	25-030	H24, H66	46-101	H33	91-200-75	H45	1000P-3L	L9
10-026	H6, H61	25-035	H27	46-102	H33	91-200-76	H45	1000P-5L	L9
10-027	H4	25-037	H30	46-103	H33	91-200-77	H45	1003P-50	L9
10-040	H8, H71, H72	25-046	H29, H60	50-003	H4, H55	91-200-78	H42	1003P-100	L9
10-041	H8, H71, H72	25-047	H29, H60	50-004	H5, H68	91-200-79	H43	1003P-250	L9
10-043	H8, H71, H72	25-050	H27, H70	50-010	H7, H68	91-200-80	H43	1003P-500	L9
10-045	H6, H63	25-051	H27, H70	50-011	H7, H68	91-200-81	H44	1003P-1L	L9
10-050	H6, H63	25-052	H27, H70	50-012	H8, H52	91-200-82	H39	1015P-250	L9
10-051	H6, H63	25-053	H27, H70	50-013	H4, H55	91-200-83	H39	1015P-500	L9
10-060	H65	25-054	H27, H70	50-016	H6, H62	91-200-84	H40	1015P-1L	L9
10-070	H5, H59	25-055	H36	50-019	H7, H68	91-200-85	H40	1015P-2L	L9
10-080	H5, H60	25-056	H28	50-020	H8, H71, H72	91-200-86	H40	1015P-3L	L9
10-090	H5, H56	25-058	H27	50-040	H5, H60	91-200-87	H40	1300P-250	L9
10-092	H5, H56	25-060	H27, H60	50-045	H6, H63	91-200-88	H41	1300P-250W	L9
10-101	H4, H54	25-065	H36	50-050	H7, H65	91-200-89	H41	1300P-500	L9
10-102	H4, H54	25-072	H16, H62	51-010	H7, H68	91-200-90	H41	1300P-500W	L9
10-103	H5, H56	25-800	H28, H62	55-022	H13, H61	91-200-91	H41	1300P-1L	L9
10-104	H8	25-900	H30, H70	55-031	H12, H53	91-200-92	H42	1300P-1LW	L9
13-100	H58	25-950	H30	61-030	H24	91-300-15	H46	1500P-250	L10
13-200	H58	30-001	H26, H69	61-034	H27	91-300-20	H46	1500P-500	L10
13-402	H17	30-002	H26, H69	61-065	H27	91-300-25	H46	1500P-1L	L10
13-410	H17	30-003	H25, H52	61-088	H26, H32	91-300-30	H46	1500P-2L	L10
13-901	H29	30-004	H25, H52	61-098	H26	91-300-35	H46	1395-45HTSC	G17
15-010	H7, H68	30-005	H26, H52	61-161	H29	91-300-80	H46	1395-45SS	G17
15-012	H8, H52	30-006	H26, H32	61-176	H26, H32	91-700-00	H44	1395-45TS	G17
15-013	H4, H54	30-009	H26, H69	61-196	H20, H29	91-700-04	H44	1700-100	G18
15-015	H7, H68	30-100	H25	61-231	H30	91-700-12	H44	1705-100	G18
15-016	H6, H62	30-234	H25	61-233	H30	98-021	H20	1730-10	G18
15-017	H4, H54	30-240	H26	61-234	H25	98-304	H20	1730-2C	G18
15-018	H4, H54	35-015	H22	61-238	H25, H32	98-343	H20	1730-4H	G18
15-040	H8, H71, H72	35-016	H22	61-239	H25	99-408	H20	1730-4L	G18
15-041	H8, H71, H72	35-060	H22	61-241	H26, H32	99-409	H20	1730-5X	G18
15-090	H5	35-076	H22	61-242	H26, H33	99-595	H20	1730-8	G18
15-100	H6, H64	35-079	H22	61-277	H25	99-597	H20	2015	C24
15-110	H7, H53	40-101	H16	61-385	H26	99-601	H20	2016	C24
16-405	H5, H56	40-102	H16	61-411	H16, H70	99-603	H20	2017	C24
17-104	H8, H71, H72	40-200	H16	62-450	H28	99-662	H20	2018	C24
17-105	H8, H71, H72	40-215	H17	90-009	H7, H68	99-663	H20	2019	C24
17-204	H4, H54	40-300	H16	90-013	H4, H55	99-674	H20	2481	K9
17-205	H4, H55	40-410	H17	90-022	H8, H71, H72	99-676	H20	2482	K9
17-206	H4, H55	40-550	H17	90-050	H7, H65	99-677	H20	2483	K9
17-207	H4, H55	40-550-CV	A19	90-090	H5, H56	99-678	H20	2484	K9
17-305	H7, H68	46-000	H36	90-091	H5, H56	99-690	H20	2485	K9
20-021	H13, H61	46-002	H36	90-113	H4, H55	99-691	H20	2498	F5
20-023	H13, H61	46-003	H32, H67	91-001	H39	99-692	H20	2505	F5
20-030	H12, H53	46-009	H34, H67	91-002	H39	99-723	H20	2506	K9
20-031	H12, H53	46-010	H33, H67	91-100	H39	99-781	H20	2506	F5
21-020	H13, H61	46-011	H33, H67	91-100-30	H39	99-782	H20	2507	K4
21-021	H13, H61	46-012	H34, H53	91-100-35	H39	99-783	H20	2508	K9
21-022	H13, H61	46-013	H33, H53	91-200-01	H38	99-784	H20	2509	K4
21-023	H13, H61	46-020	H33, H67	91-200-02	H38	99-785	H20	2510	K9
21-030	H12, H53	46-021	H33	91-200-05	H38	99-786	H20	2525	F5
21-031	H12, H53	46-030	H34, H67	91-200-10	H38	99-815	H20	2551	J8
21-040	H12, H53	46-031	H34, H67	91-200-20	H38	1000P-25	L9	2551	J8

Cat. No.	Page No.	Cat. No.	Page No.	Cat. No.	Page No.	Cat. No.	Page No.	Cat. No.	Page No.
2572	K9	3085	K19	3329	B14	3419	C17	3574BC	K12
2578	K9	3085	J6	3330	B3	3420	C17	3575	K12
2580	K9	3085	J6	3331	B4	3421	C17	3575BC	K12
2592	K9	3087	F7	3333	B14	3422	C17	3578	B10
2593	K9	3089	K20	3334	B14	3428	C17	3579	B16
2595	K8	3089	J6	3335	C12	3450	C17	3580	B10
2797	K8	3089	J6	3336	C12	3452	C17	3581	B10
2845-18	L3	3090	K20	3337	C12	3460	C17	3584	F3
2845-22	L3	3098	K19	3338	C12	3462	C17	3585	K4
2845-25	L3	3099	J6, K19	3339	B14	3464	C17	3590	K4
2850-18	L3	3136	B6	3340	K6	3470	C17	3591	K4
2850-22	J6, L3	3150	C8	3341	K19	3471	C12	3595	K4
2850-25	L3	3151	C8	3342	K15	3472	C17	3596	K4
2855-18	L3	3152	B10	3342	F3	3473	C12	3598	K4
2855-22	L3	3153	B10	3343	K10	3474	K4	3599	K4
2855-25	L3	3200	B6	3344	K10	3477	C21	3600	K5
2975-223	L3	3201	B6	3345	K20	3478	C21	3601	K6
2975-224	L3	3206	G22	3346	K19	3479	C21	3603	K6
2975-225	L3	3207	G22	3347	K15	3480	C21	3604	K6
2975-243	L3	3208	G22	3347	F3	3491	C18	3605	K5
2975-244	L3	3209	G22	3355	K10	3492	C18	3610	K6
2975-245	L3	3213	G22	3356	K10	3493	C18	3614	K6
2975-246	L3	3260	C11	3357	K10	3494	C18	3615	K6
2980-223	J6, L3	3261	C10	3359	K10	3495	C18	3620	G22
2980-224	J6, L3	3262	C10	3360	K4	3496	C18	3621	G22
2980-225	J6, L3	3264	B6	3361	K4	3504	F3	3622	G22
2980-243	J6, L3	3268	B3	3362	K5	3505	F3	3628	K4
2980-244	J6, L3	3269	B3	3363	K10	3506	C12	3631	K6
2980-245	J6, L3	3270	B3	3364	K10	3507	F3	3632	K6
2980-246	J6, L3	3271	B3	3365	K10	3510	F3	3635	K8
2897	K8	3272	B3	3365	F4	3511	F3	3635	F5
2947-75x25	L4	3275	C7	3366	K4	3512	C12	3640	K12
2947-75x38	L4	3276	C7	3367	K4	3513	C12	3640BC	K12
2947-75x50	L4	3281	B14	3368	K4	3514	F3	3641	K4
2948-75x25	L4	3282	B14	3369	K4	3516	C12	3642	K5
2949-75x25	L4	3283	B14	3370	K4	3517	C21	3643	K13
3000	C9	3284	B14	3374	C20	3519	C21	3650	K5
3001	C9	3284	B14	3378	C19	3528	B16	3651	K6
3003	G19	3286	B6	3379	C19	3540	K13	3653	K13
3004	G19	3287	B6	3380	C20	3542	K13	3655	K13
3005	G19	3289	C7	3381	C20	3544	K13	3656	K15
3006	G19	3290	C7	3382	C20	3545	B16	3656	J6
3007	G19	3291	C8	3383	C20	3546	B16	3656	J6
3008	C22	3292	C8	3384	C20	3550	F8	3657	K15
3010	C22	3293	C9	3385	C20	3551	F8	3658	K15
3011	C22	3294	C10	3386	C20	3552	F8	3679	K5
3012	G19	3295	C10	3387	C20	3553	F8	3679	F5
3013	G19	3296	C10	3388	C20	3556	F8	3680	K12
3022P-10	L10	3298	C8	3391	C20	3558	B16	3683	K13
3022P-25	L10	3300	K4	3392	C20	3559	B16	3686	K5
3022P-50	L10	3302	B6	3395	C19	3561	B10	3688	K5
3022P-100	L10	3303	B3	3396	C19	3562	B16	3690	K4
3022P-250	L10	3304	B6	3397	C19	3563	B10	3693	K5
3022P-500	L10	3310	B3	3398	C19	3564	B16	3694	K5
3022P-1L	L10	3311	B3	3399	C19	3565	B16	3695	K4
3022P-2L	L10	3312	B3	3401	C17	3567	B10	3696	K4
3055	C7	3313	B3	3402	C17	3569	B16	3697	K4
3056	C7	3319	B3	3407	C18	3570	K12	3700	K12
3073	C8	3320	B3	3412	C17	3571	K12	3701	K12
3080	K19	3321	B3	3413	C17	3572	K12	3702	K12
3081	K19	3324	B14	3414	C17	3573	K12	3702BC	K12
3083	K19	3328	B14	3415	C17	3574	K12	3706	K13

## Catalog Number Index (Continued)

Cat. No.	Page No.	Cat. No.	Page No.	Cat. No.	Page No.	Cat. No.	Page No.	Cat. No.	Page No.
3707	K13	3826BC	K12	3958	K10	4116	G6	4500-3L	B9
3711	K13	3827	K13	3958	F3	4117	G6	4500-500	B9
3712	K13	3828	K13	3959	K10	4118	G6	4500-6L	B9
3720	K6	3829	K18	3959	F3	4119	G6	4500-8L	B9
3721	K6	3830	K14	3960	K10	4120	G6	4501	G3
3724	K16	3831	K17	3960	F3	4121	G6	4502-15L	B9
3724BC	K16	3832	K17	3961	K10	4122	G6	4502-36L	B9
3725	K16	3832BC	K17	3961	F3	4123	G6	4502-3L	B9
3725BC	K16	3833	K17	3964	K15	4124	G6	4502-6L	B9
3726	K16	3835	K17	3964	F3	4125	G5	4502-8L	B9
3726BC	K16	3836	K17	3965	K15	4126	G5	4504-15L	B9
3727	K16	3838	K17	3965	F3	4127	G5	4504-36L	B9
3727BC	K16	3838BC	K17	3968	B4	4128	G5	4504-3L	B9
3728	K16	3841	K4	3969	B4	4129	G5	4504-6L	B9
3728BC	K16	3842	K6	3985	K13	4130	G5	4504-8L	B9
3729	K16	3843	K6	3985BC	K13	4131	G5	4510-15L	B9
3729BC	K16	3844	K12	3990	K5	4132	G5	4510-36L	B9
3730	K17	3845	K13	3991	K5	4133	G5	4510-8L	B9
3731BC	K16	3846	K13	3992	K5	4134	G5	4512-15L	B9
3732	B4	3847	K12	3993	K5	4135	G6	4512-36L	B9
3740	F7	3848	K13	3994	K6	4136	G6	4512-8L	B9
3741	F7	3875	K5	3995	K6	4137	G6	4514-15L	B9
3742	F7	3880	K6	3997	K4	4138	G6	4514-36L	B9
3743	F7	3881	K6	4010	G3	4139	G6	4515	K7
3744	F7	3882	K6	4011	G3	4140	G6	4516	K14
3745	F7	3883	K6	4012	G3	4141	G7	4520	K7
3746	F7	3884	K6	4020	G3	4142	G7	4558	G20
3747	F7	3885	K6	4021	G3	4143	G7	4560	K18
3748	F7	3886	K6	4050	G3	4144	G7	4561	K18
3749	F7	3887	K6	4051	G3	4147	G6	4563	K18
3750	F7	3891	K16	4069	D2	4148	G6	4564	K18
3752	F6	3891BC	K17	4070	D2	4149	G6	4565	K18
3753	F6	3893	K17	4071	D2	4150	G6	4566	K18
3754	F6	3893BC	K17	4072	D2	4151	G6	4567	K18
3756	F6	3894	K4	4073	D2	4152	G6	4570	K18
3757	F6	3895	K17	4074	D2	4153	G5	4571	K18
3772	B11	3896	K4	4075	D2	4154	G5	4572	K18
3773	F9	3897	K4	4078	D2	4155	G5	4580	K8
3775	F9	3897	F4	4079	D2	4250	G3	4581	K14
3779	B11	3898	K4	4080	D2	4251	G3	4582	K8
3781	B11	3903	K6	4081	D2	4401	G23	4583	K14
3784	B11	3904	K6	4082	D2	4408	G23	4584	K8
3785	F9	3907	B7	4083	D2	4410	G23	4585	K14
3786	B11	3912	K5	4084	D2	4411	G23	4586	K8
3787	B11	3913	K9	4085	D2	4412	G23	4587	K14
3788	K4	3914	K9	4086	D2	4413	G23	4620	B11
3789	K5	3915	K5	4087	D2	4418	G23	4621	B11
3792	K5	3916	K5	4088	D2	4484	G3	4622	B11
3795	K4	3917	K5	4091	D3	4485	G3	4623	B11
3795	F4	3922	K5	4092	D3	4486	G3	4624	B11
3797	K4	3923	K9	4094	D3	4487	G3	4625	B11
3798	K4	3924	K9	4095	D3	4488	G3	4626	B12
3799	K4	3925	K5	4096	D3	4489	G3	4627	B12
3819	K13	3930	K19	4100	G3	4490	G3	4628	B12
3820	K12	3931	K19	4101	G3	4491	G3	4629	B12
3821	K12	3935	K19	4102	G4	4492	G3	4680	K7
3821BC	K12	3936	K16	4103	G4	4500	G3	4681	K14
3822	K12	3937	K16	4110	G7	4500-125	B9	4801	G11
3823	K7	3956	K10	4111	G7	4500-15L	B9	4803	G10
3824	K12	3956	F3	4112	G7	4500-1L	B9	4804	G10
3824BC	K12	3957	K10	4114	G7	4500-250	B9	4806	G10
3826	K12	3957	F3	4115	G6	4500-36L	B9	4807	G11

Cat. No.	Page No.	Cat. No.	Page No.	Cat. No.	Page No.	Cat. No.	Page No.	Cat. No.	Page No.
4808	G11	5650P-10	L11	7042	G4	10036	B5	99448-16X	L7
4809	G11	5650P-25	L11	7045	G4	10042	B5	99448-19	L7
4810	G11	5650P-50	L11	7058-2X	L4	10043	B5, B17	99449-13	L7
4815	G11	5650P-100	L11	7077-1N	L4	11160	B17	99449-16	L7
4821	G11	5650P-250	L11	7077-2N	L4	11405	B15	99449-16X	L7
4823	G11	5650P-500	L11	7077-5N	L4	11410	B15	99449-16XX	L7
4826	G12	6120P-30	L12	7077-10N	L4	11415	B15	99449-20	L7
4830	G12	6120P-40	L12	7077B-1	L5	11425	B15	99449-20X	L7
4834	G12	6120P-50	L12	7077B-5	L5	11440	B15	99502-5	L7
4840	G12	6120P-75	L12	7077B-10	L5	11460	B15	99502-10	L7
4844	G10	6120P-100	L12	7077B-25	L5	11465	B15	99502-15	L7
4845	G10	6120P-120	L12	7077B-50	L5	11495	B15	99502-50	L7
4846	G10	6120P-150	L12	7078-1N	L5	11500	B14	99999-13	L8
4853	G11	6520	F7	7078-1CN	L5	11501	B15	99999-15	L8
4854	G11	6524	K20	7078-2N	L5	11502	B15	99999-18	L8
4860	G10	6530	F7	7078-5N	L5	11650	B18	351151	F14
4862	G10	6531	F7	7078-10N	L5	11651	B18	351152	F14
4863	G10	6542	F7	7078B-1	L5	11655	B18	351155	F14
4864	G10	6547	F7	7078B-5	L5	11656	B18	351156	F14
4865	G10	6551	F6	7078B-10	L5	11665	B18	351157	F14
4866	G10	6555	F7	7078B-25	L5	11666	B18	351158	F14
4867	G10	6569	K20	7078B-50	L5	11680	B18	351161	F14
4868	G10	6569	J6	7078D-1	L6	11681	B18	351162	F14
4870	D4	6569	J6	7078D-5	L6	11705	B17	351163	F14
4871	D4	6569	F6, F7	7078D-10	L6	11706	B17	351164	F14
4872	D4	6570	K20	7079-1N	L6	11750	B17	353015	A3, E15
4873	D4	6570	F7	7079-2N	L6	40001	J8	353137	C9
4876	D4	6571	F7	7079-5N	L6	40001	J8	353504	F14
4877	D4	6575	K20	7079-10N	L6	40003	J5	353801	F10
4878	D4	6575	F6, F7, F9	7095B-5X	L6	40003	J5	353802	F10
4880	D3	6758	D6	7095B-9	L6	40004	J5	353803	F10
4884	G11	6759	D6	7095B-NMR	L6	40004	J5	353808	F10
4888	D3	6766	D5	7095D-5X	L6	40005	J5	353810	F10
4894	G12	6766-HS	D5	7095D-9	L6	40005	J5	353813	F10
4901	G12	6767	D5	7246	K16	40006	J5	353824	F10
4930	D4	6767-HS	D5	7247	K16	40006	J5	353846	F10
4931	D4	6776	D7	7248	K16	40015	J4	353847	F10
4975	G5	6777	D7	7249	K16	40015	J4	353872	F10
4985P-50	L10	6781-4	D8	8160	G14	40016	J4	353928	F14
4985P-100	L10	6781-FP	D8	8160	F4	40016	J4	354001	F12
4985P-250	L10	6781-NP	D8	8161	G14	40017	J4	354005	F12
4985P-500	L10	6782-4	D7	8161	F4	40017	J4	354006	F13
4985P-1L	L10	6782-FP	D8	8162	G14	40018	J4	354008	E3
4990P-50	L10	6782-NP	D8	8162	F4	40018	J4	354009	F12
4990P-100	L10	6786-DB	D9	8163	G14	40041	J3	354010	F12
4990P-250	L10	6786-SB	D9	8163	F4	40041	J3	354022	K22
4990P-500	L10	6787-DB	D9	8169	G14	99445-10	L6	354037	F12
4990P-1L	L10	6787-SB	D9	8169	F4	99445-12	L6	354039	F12
5640P-10	L11	6795KIT	D11	8170	G14	99445-13	L6	354040	F12
5640P-25	L11	6795PR	D11	8170	F4	99445-15	L6	354042	F12
5640P-50	L11	6796-400D	D10	8388	G16	99445-16	L6	354043	F12
5640P-100	L11	6796-410D	D10	8390	G16	99445-16X	L6	354048	F12
5640P-250	L11	6796-420D	D10	8393	G16	99445-16XX	L6	354051	F12
5640P-500	L11	6796-600D	D10	8396	G16	99445-18	L6	354052	F12
5640P-1L	L11	6796-610D	D10	9016	G5	99445-20	L6	354058	F12
5641P-10	L11	6796-620D	D10	9017	K4	99447-13	L7	354060	F12
5641P-25	L11	7000	G4	9018	K4	99447-16	L7	354066	F12
5641P-50	L11	7007	K4	9032	G10	99447-16X	L7	354068	F12
5641P-100	L11	7015	G4	9099	G5	99447-161	L7	354077	E7
5641P-250	L11	7016	G4	9102	K9	99447-20	L7	354078	F12
5641P-500	L11	7017	G4	9186	G5	99447-20X	L7	354085	E7
5641P-1L	L11	7041	G4	10012	B5	99448-16	L7	354086	E7

Catalog Number Index (Continued)

Cat. No.	Page No.	Cat. No.	Page No.	Cat. No.	Page No.	Cat. No.	Page No.	Cat. No.	Page No.
354087.....	E8	354352.....	E13	354852.....	A4	430282.....	G16	431155.....	G12
354088.....	E7	354357.....	E13	354853.....	A4	430290.....	G20	431160.....	G13
354089.....	E6	354396.....	K22	354854.....	A4	430291.....	G20	431161.....	G13
354105.....	E12	354397.....	K22	354855.....	A4	430304.....	G20	431174.....	G13
354107.....	E12	354401.....	E6	354856.....	A4	430314.....	G12	431175.....	G16
354115.....	E13	354403.....	E7	354857.....	A4	430320.....	G12	431191.....	B7
354116.....	E13	354405.....	E8	354858.....	A4	430421.....	B8	431198.....	B7
354123.....	E13	354407.....	E6, K21	354859.....	A4	430422.....	B8	431205.....	G13
354141.....	E4, E15	354409.....	E7, K21	354860.....	A4	430512.....	G13	431206.....	G13
354142.....	E4, E15	354410.....	E8, K21	354861.....	A4	430513.....	G13	431212.....	G14
354143.....	E15	354416.....	E6	354862.....	A4	430514.....	G13	431215.....	G14
354144.....	E15	354417.....	E9	354863.....	A4	430515.....	G13	431218.....	G14
354147.....	E15	354429.....	E6, K21	354864.....	A4	430516.....	G13	431219.....	G14
354148.....	E15	354431.....	E9	355056.....	A19	430517.....	G13	431220.....	G14
354151.....	E4	354440.....	E14	356022.....	K22	430518.....	G16	431221.....	G14
354165.....	E15	354442.....	E14	356396.....	K22	430518.....	B6	431222.....	G14
354166.....	E15	354444.....	E14	356397.....	K22	430521.....	G13	431224.....	G14
354167.....	E15	354445.....	E14	356407.....	K21	430624.....	G13	431225.....	G14
354168.....	E15	354450.....	E6	356461.....	K21	430625.....	G13	431227.....	G14
354201.....	E13	354451.....	E7	356516.....	K21	430626.....	G13	431229.....	G14
354203.....	E13	354452.....	E8	356620.....	K21	430627.....	G13	431231.....	G14
354204.....	E13	354453.....	E6	356640.....	K21	430699.....	B7	431252.....	B8
354210.....	E3	354455.....	E8	356649.....	K21	430756.....	G12	431253.....	B8
354216.....	E3	354456.....	E6	356650.....	K21	430758.....	G13	431255.....	B8
354217.....	E3	354457.....	E7	356651.....	K21	430766.....	G20	431256.....	B8
354218.....	E3	354458.....	E8	356660.....	K22	430767.....	G12	431321.....	B7
354221.....	E3	354459.....	E6	356661.....	K22	430768.....	G12	431329.....	B7
354222.....	E3	354460.....	E9	356662.....	K22	430769.....	G13	431339.....	B8
354223.....	E3	354461.....	E8, K21	356663.....	K22	430770.....	G13	431340.....	B8
354227.....	E13	354467.....	E7	356664.....	K22	430771.....	G12	431344.....	B7
354230.....	E2	354468.....	E7	356665.....	K22	430773.....	G13	431355.....	G20
354231.....	E2	354469.....	E7	356666.....	K22	430776.....	G21	431363.....	B8
354232.....	E2	354472.....	E14	356667.....	K22	430790.....	G20	431364.....	B8
354233.....	E2	354474.....	E14	356689.....	K21	430791.....	G20	431372.....	B8
354234.....	E2	354480.....	E15	356690.....	K21	430828.....	G20	431401.....	B8
354235.....	E3	354481.....	E15	356691.....	K21	430829.....	G20	431402.....	B8
354236.....	E2	354482.....	E14	356692.....	K21	430849.....	B7	431403.....	B8
354237.....	E3	354483.....	E15	356693.....	K21	430851.....	B7	431404.....	B8
354238.....	E3	354484.....	E6	356697.....	K22	430852.....	B7	431405.....	B8
354239.....	E2	354485.....	E6	356698.....	K21	430853.....	B7	431406.....	B8
354240.....	E3	354486.....	E6	356699.....	K21	430897.....	G20,21	431407.....	B8
354241.....	E3	354487.....	E6	356700.....	K21	430909.....	G22	431408.....	B8
354242.....	E3	354516.....	K21	356701.....	K21	430915.....	G22	431410.....	G14
354243.....	E2	354596.....	K21	356702.....	K22	430917.....	G22	431411.....	G14
354244.....	E2	354620.....	K21	356703.....	K22	430921.....	G20, 21	431412.....	G14
354245.....	E2	354640.....	K21	356705.....	K22	431096.....	G12	431413.....	G14
354246.....	E2	354649.....	K21	356717.....	K21	431097.....	G13	431430.....	G17
354248.....	E2	354650.....	K21	356771.....	K22	431098.....	G13	431431.....	G17
354249.....	E2	354651.....	K21	401654.....	B6	431117.....	G13	431432.....	G17
354250.....	E3	354657.....	K21	430015.....	G13	431118.....	G13	431433.....	G17
354253.....	E3	354660.....	K22	430049.....	G13	431123.....	G21	431444.....	B14
354256.....	E3	354661.....	K22	430052.....	G20	431124.....	G21	431445.....	B14
354257.....	E2	354662.....	K22	430053.....	G20	431132.....	B7	431446.....	B14
354259.....	E2	354663.....	K22	430055.....	G20	431133.....	B7	431447.....	B14
354261.....	E2	354664.....	K22	430179.....	G18	431134.....	B7	431448.....	B14
354262.....	E2	354665.....	K22	430180.....	G18	431135.....	B7	431449.....	B14
354263.....	E2	354666.....	K22	430181.....	G18	431143.....	B8	431470.....	G20
354265.....	E2	354667.....	K22	430182.....	G19	431144.....	B8	431471.....	G20
354277.....	E2	354670.....	K21	430183.....	B8	431145.....	B8	431474.....	G13
354304.....	E13	354689.....	K21	430186.....	G13	431146.....	B8	431475.....	G13
354331.....	E13	354717.....	K21	430195.....	B7	431147.....	B8	431477.....	G15
354350.....	E13	354771.....	K22	430236.....	G21	431153.....	G12	431478.....	G15
354351.....	E13	354851.....	A4	430281.....	G16	431154.....	G12	431479.....	G15

Cat. No.	Page No.	Cat. No.	Page No.	Cat. No.	Page No.	Cat. No.	Page No.	Cat. No.	Page No.
431480.....	G15	451034.....	A13	452322.....	A16	454426.....	A6, A18	456410.....	A8
431481.....	G15	451035.....	A13	452340.....	A16	454427.....	A6, A18	456411.....	A8
431482.....	G15	451036.....	A13	452341.....	A16	454460.....	A6, A18, A19	456413.....	A8
431483.....	G15	451037.....	A13	452411.....	A16	454503.....	A18	456414.....	A8
431484.....	G15	451040.....	A12	452413.....	A16	454504.....	A18	456416.....	A8
431485.....	G15	451041.....	A6	452424.....	A16	454534.....	A19	456418.....	A8
431486.....	G15	451046.....	A12	452461.....	A16	454541.....	A6, A18	456419.....	A8
431487.....	G15	451048.....	A12	452462.....	A16	454543.....	A18	456424.....	A8
431488.....	G15	451200.....	A10	452473.....	A16	454550.....	A18	456427.....	A8
431489.....	G15	451201.....	A10	452492.....	A16	454551.....	A18	456435.....	A8
431490.....	G15	451220.....	A10	452494.....	A16	454560.....	A19	456437.....	A8
431491.....	G15	451300.....	A10	452501.....	A16	454561.....	A19	456501.....	A9
431510.....	B15	451320.....	A10	452502.....	A16	454600.....	A19	456502.....	A9
431512.....	B15	451630.....	A13	452511.....	A16	454701.....	A18	456503.....	A9
431514.....	B15	451656.....	A13	452521.....	A16	454703.....	A18	456505.....	A9
431516.....	B15	451700.....	A12	452522.....	A16	454830.....	A18	456510.....	A9
431518.....	B15	451701.....	A12	452581.....	A16	454930.....	A18	456511.....	A9
431520.....	B15	451705.....	A12	452591.....	A16	456199.....	A8, A10	456513.....	A9
431525.....	G20	451710.....	A13	452593.....	A16	456200.....	A10	456514.....	A9, A10
431526.....	G20	451711.....	A13	452594.....	A16	456201.....	A10	456517.....	A9
431527.....	G20	451720.....	A12	452601.....	A16	456202.....	A7	456519.....	A9
431528.....	G20	451721.....	A12	452602.....	A16	456203.....	A7	456521.....	A9
431530.....	G16	451725.....	A12	452693.....	A16	456204.....	A7	456531.....	A9
431531.....	G16	451730.....	A12	452701.....	A16	456206.....	A7	456532.....	A9
431532.....	G16	451731.....	A12	452702.....	A16	456207.....	A7	456533.....	A9
431533.....	G16	451735.....	A12	452791.....	A16	456209.....	A7	456536.....	A9
431644.....	B5	451740.....	A12	452792.....	A16	456210.....	A7	456612.....	A9
431682.....	B8	451743.....	A13	452961.....	A15	456211.....	A7	456621.....	A9
431684.....	B8	451745.....	A12	453200.....	A4	456212.....	A7	458106.....	A20
431685.....	B8	451750.....	A12	453228.....	A4	456217.....	A7	458209.....	A20
431720.....	B9	451755.....	A12	453229.....	A4	456218.....	A7	458211.....	A20
431729.....	G17	451780.....	A13	453230.....	A4	456219.....	A7	458219.....	A20
431730.....	G17	451782.....	A13	453231.....	A4	456220.....	A7	458226.....	A20
431731.....	G17	451785.....	A13	453232.....	A4	456221.....	A8	458234.....	A20
431732.....	G17	451795.....	A13	453250.....	A4	456222.....	A7	458235.....	A20
431733.....	G17	452115.....	A15	453251.....	A4	456233.....	A8	458246.....	A20
431734.....	G17	452116.....	A15	453252.....	A5	456235.....	A7	458254.....	A20
450211.....	A6	452117.....	A15	453257.....	A4	456237.....	A8	458312.....	A20
450216.....	A6	452118.....	A15	453270.....	A4	456241.....	A8	458319.....	A20
451000.....	A13	452132.....	A15	453271.....	A5	456242.....	A7	458321.....	A20
451001.....	A12	452133.....	A15	453320.....	A8	456244.....	A10	458326.....	A20
451002.....	A12	452134.....	A15	453321.....	A8	456245.....	A8	458328.....	A20
451003.....	A12	452135.....	A15	453322.....	A8	456252.....	A7	458334.....	A20
451004.....	A12	452136.....	A15	453323.....	A8	456254.....	A7	458366.....	A20
451005.....	A12	452137.....	A15	453332.....	A4	456255.....	A7	458411.....	A20
451006.....	A12	452138.....	A15	453333.....	A4	456256.....	A7	458427.....	A20
451007.....	A12	452141.....	A15	453334.....	A4	456258.....	A7	459006.....	A5
451008.....	A12	452142.....	A15	453340.....	A4	456259.....	A7	459010.....	A5
451009.....	A12	452143.....	A15	453345.....	A5	456260.....	A8	459011.....	A5
451011.....	A12	452144.....	A15	453434.....	A4	456264.....	A7	459100.....	A11
451012.....	A13	452155.....	A15	453440.....	A4	456272.....	A8	459110.....	A11
451014.....	A12	452156.....	A15	453450.....	A5	456273.....	A8	459120.....	A11
451015.....	A12	452161.....	A15	453455.....	A5	456274.....	A8	459200.....	A11
451019.....	A13	452165.....	A15	453456.....	A4	456275.....	A8	459220.....	A11
451020.....	A13	452172.....	A15	453457.....	A4	456280.....	A8, A10	459300.....	A11
451022.....	A13	452183.....	A15	453500.....	A5	456281.....	A8	459320.....	A11
451023.....	A13	452201.....	A16	453501.....	A5	456282.....	A8	459400.....	A11
451024.....	A13	452210.....	A15	453502.....	A5	456283.....	A8	459420.....	A11
451025.....	A13	452220.....	A16	453510.....	A5	456284.....	A8	459500.....	A11
451030.....	A13	452227.....	A15	453520.....	A5	456299.....	A10	459520.....	A11
451032.....	A13	452311.....	A16	453523.....	A5	456400.....	A8, A10		
451033.....	A13	452313.....	A16	454310.....	A18	456407.....	A8		











For up-to-date information  
on Corning Life Sciences'  
comprehensive range of  
products and services, visit  
[www.corning.com/  
lifesciences](http://www.corning.com/lifesciences).

Corning has been transforming possibilities into breakthrough realities for over 160 years.



For more specific information on claims, visit the Certificates page at [www.corning.com/lifesciences](http://www.corning.com/lifesciences).

**Warranty/Disclaimer:** Unless otherwise specified, all products are for research use only. Not intended for use in diagnostic or therapeutic procedures. Corning Life Sciences makes no claims regarding the performance of these products for clinical or diagnostic applications.

CORNING

For additional product or technical information, please visit [www.corning.com/lifesciences](http://www.corning.com/lifesciences). You can contact our Scientific Support Team at [ScientificSupportEMEA@corning.com](mailto:ScientificSupportEMEA@corning.com).

**Corning Incorporated**  
*Life Sciences Europe*

Corning BV  
Fogostraat 12  
1060 LJ Amsterdam  
The Netherlands  
Phone: +31 (0) 20 659 60 51  
Fax: +31 (0) 20 659 76 73  
[cceurnl@corning.com](mailto:cceurnl@corning.com)  
[www.corning.com/lifesciences](http://www.corning.com/lifesciences)

**Support Offices**

**EUROPE**

**France**  
t 0800 916 882  
f 0800 918 636

**Germany**  
t 0800 101 1153  
f 0800 101 2427

**The Netherlands**  
t 31 20 655 79 28  
f 31 20 659 76 73

**United Kingdom**  
t 0800 376 8660  
f 0800 279 1117

**All Other European Countries**  
t 31 (0) 20 659 60 51  
f 31 (0) 20 659 76 73

CORNING | FALCON® | AXYGEM® | GOSSELIN™

For a listing of trademarks, visit us at [www.corning.com/lifesciences/trademarks](http://www.corning.com/lifesciences/trademarks). All other trademarks in this document are the property of their respective owners.